AN AMERICAN PAPER FOR AMERICANS

Chicago Daily Tribune

THE WORLD'S GREATEST NEWSPAPER

"NO FALLING BACK!" —Maj. Charles W. Whittlesey.

★★ FINAL

VOLUME CIV.—NO. 24 C [REG. U. S. PAT. OFFICE. COPYRIGHT 1945 BY THE CHICAGO TRIBUNE.] SATURDAY, JANUARY 27, 1945. —22 PAGES THIS PAPER CONSISTS OF TWO SECTIONS—SECTION ONE THREE CENTS PAY NO MORE

WALLACE VOTED DOWN, 14-5

Reds Win Hindenburg; Reach Danzig Bay; Flank Poznan

CHOICE OF F.D.R. LOSES 1ST TEST FOR JONES POST

Senators Approve Separate RFC.

BY PHILIP DODD.
[Chicago Tribune Press Service.]

Washington, D. C., Jan. 26.—The senate commerce committee today dealt a stinging rebuff to President Roosevelt when it turned thumbs down on Henry Wallace, the President's choice for secretary of commerce. By a 14 to 5 vote, it decided against sending the former Vice President's name to the senate with a favorable report.

The committee's action followed its decision to report favorably a joint resolution which would divorce the 40 billion dollar Reconstruction Finance corporation and its allied agencies from the department of commerce. It added an amendment which would prevent the President from transferring the lending agency back to the department of commerce, or to any other branch of government.

Both committee actions will be reported to the senate Monday, Sen. Bailey [D., N. C.], commerce committee chairman, told reporters, but he was not certain when the senate would act on either matter.

Action Up to Leaders.

He may move to take up the RFC divorcement resolution immediately, he said, but added it is up to "the leadership" to decide when the Wallace nomination is to be considered.

Administration critics tonight were planning their strategy to bring an early vote on the Wallace nomination, in the belief there will be more chance of defeating Wallace before the divorcement resolution—introduced by Chairman George [D., Ga.] of the senate finance committee—is voted upon.

If the George resolution is made law, the secretary of commerce would be stripped of his power over the federal lending agencies.

Limited Job Remains.

Even Jesse Jones, asked last week by the President to quit as commerce secretary to make room for Wallace, believes Wallace could handle the commerce secretary's job in that event, he told the commerce committee Tuesday.

Anti-Wallace forces believe they can muster 48 to 50 votes against the Wallace nomination if it is brought up for final action before

[Continued on page 6, column 1.]

Tuohy Assigns Aces to Probe Ickes Tax Cut

(Pictures on page 4.)

State's Atty. Tuohy yesterday started what he said would be a complete investigation of the tax reduction obtained last year by Secretary of the Interior [Honest Harold] Ickes on a five story building which he owns at 231-33 S. State st.

Assessor Clark.

The inquiry was prompted by charges made by County Assessor Clark that Ickes had won the reduction by filing a false affidavit with the board of tax appeals.

Denies Making Affidavit.

Other developments of the day were:

1. In Washington, D. C., Secretary Ickes issued a statement asserting that "never, to my knowledge, did I at any time make an affidavit to the board of tax appeals," charging a smear plot against him, and attacking THE TRIBUNE and its editor and publisher, Col. Robert R. McCormick, for printing the story. Other newspapers, including New Deal organs, also had printed the story.

2. Also in Washington, Mrs. Marian W. McCeney, a notary public who attested to the disputed appeals board affidavit last June 8, challenged Ickes' assertion that he never had made such a document. She had notarized many statements for Ickes, she said. She added that if Assessor Clark has an affidavit properly signed and notarized by her, "then there should be no dispute as to whether Mr. Ickes signed and filed that affidavit."

Statement by Col. McCormick.

3. In Chicago, Col. McCormick, replying to Ickes' attack on THE TRIBUNE, said: "He apparently has been caught in a criminal act, and I am not going to let him avoid the consequences of it by dragging my name into it."

4. Leasing, rental, and other operations of Ickes' 231-33 S. State st. building were revealed, in part by his Washington statement. One salient point brought out was, in essence, that Ickes took money from one pocket and put it into another, then claimed an operating loss from the first pocket.

Acts to Recover Loss in Taxes.

Immediately after learning of Assessor Clark's fraud charge against "Honest Harold," Tuohy assigned Gordon Nash, an ace assistant, to make a complete inquiry into tax matters on all Ickes properties in the county. Tuohy also assigned Jacob Shamberg, another top aid, to

[Continued on Page 4, Column 1.]

ADDED INCENTIVE

YOU WANT TO GROW UP TO BE PRESIDENT, DON'T YOU? SO YOUR LITTLE BOY CAN BE A GENERAL; DON'T YOU? AND HIS LITTLE DOGGIE CAN RIDE AIRPLANES; DON'T YOU?
WELL, THEN, BE NICE!
ELLIOTT MADE GENERAL

White House Got Dog Ride, Says ATC Aid

Washington, D. C., Jan. 26 (AP).—An air transport command officer—fully qualified to know what went on—today told to a reporter the following story of how Col. Elliott Roosevelt's dog, "Blaze," got the airplane ride to the west coast that caused three service men to be ejected from the plane and created a national furore.

"It was like this," said the officer. "The White House called the air transport command and said they wanted this dog shipped west.

Says No Priority Requested.

"What would you do—even a civilian—if the White House said they wanted something? You'd give it to them."

He added that the White House did not ask for a priority.

The ATC officer said service men are not supposed to be on ATC planes at all, and when they are given free rides they know they are on "D" priority, behind any freight that goes abroad.

He said that after the dog got on the plane as freight, it was decided the thing to do was route it on thru and "get rid of it as quickly as possible."

That Name Does It.

The ATC made one mistake, the officer said—when somebody put a tag on the crate reading "Mrs. Elliott Roosevelt."

At the time the dog ride burst into national prominence—on Jan. 11—Stephen Early, White House press secretary, said that neither Col. Roosevelt nor anybody in the White House, had anything to do with getting a priority for "Blaze."

[Col. Roosevelt's promotion to brigadier general goes before senate committee Tuesday. Story on page 4.]

Tribune Features

A Line O' Type or Two	Page 8
Church News	Page 10
Crossword Puzzle	Page 2
Dick Tracy	Page 6
Editorials	Page 8
Friend of the Yanks	Page 8
Gasoline Alley	Page 9
Gumps	Page 19
Harold Teen	Page 19
Inquiring Camera Girl	Page 7
Moon Mullins	Page 15
Neighbors	Page 18
Obituaries	Page 10
Orphan Annie	Page 13
Radio Programs	Page 13
Smilin' Jack	Page 16
Smitty	Page 19
Terry	Page 6
Winnie Winkle	Page 19

GEN. MacARTHUR TOURS FRONT ON 65TH BIRTHDAY

MacARTHUR'S HDQ., Luzon, Jan. 26 (AP).—Greeted by columns of doughboys moving up to the front, Gen. MacArthur celebrated his 65th birthday today by touring the fighting scene around Bamban. He watched American and Japanese artillery duel over the Clark field air center.

Earlier in the day, Lt. Gen. Krueger, also celebrating his 64th birthday, visited MacArthur's headquarters.

Gen. MacArthur was accompanied by his aides, Colonels Lloyd Lehrbas and Roger Egebert, and his military secretary, Brig. Gen. Bonner Fellers. MacArthur caught the eye of many Yanks moving down to the Bamban area.

War Summaries

LONDON—Russians capture Hindenburg in Silesia. Page 1.

GEN. MacARTHUR'S HDQ.—Japanese shell Clark field. Page 1.

PARIS—Yanks advance on Roer front. Page 3.

Starts Tomorrow!

"I Fight with the Infantry"

Tomorrow you can start reading the story of the greatest infantry man of this war, Capt. Maurice L. Britt, the first soldier to win the top four medals given by his country in this war. Here is the stark record of war as only the combat infantry—the front line riflemen—know it. Here is the day-by-day account of the chaos, confusion and suffering experienced by a company of 192 men and six officers during 26 grim months of war. Be sure to read it, starting tomorrow in the Sunday Tribune.

THE WEATHER

SATURDAY, JANUARY 27, 1945.

Sunrise, 8:09. Sunset, 5:59. Moonrise, 5:51 p. m. Morning stars, Mars and Mercury; evening star, Venus; night luminaries, Saturn and Jupiter.

CHICAGO AND VICINITY: Cloudy with occasional very light snow today and tomorrow; no decided change in temperature; high today, 28; low tonight, 18; high tomorrow, 26; gentle to moderate winds.

ILLINOIS: Cloudy thru tomorrow; light rain or snow in south tonight and light snow in south and east tomorrow; little change in temperature to colder in south tomorrow.

TEMPERATURES IN CHICAGO.

For 24 hours ended 2 a. m., Jan. 27:

3 a. m.	24	11 a. m.	25
4 a. m.	23	Noon	27
5 a. m.	24	1 p. m.	28
6 a. m.	24	2 p. m.	29
7 a. m.	24	3 p. m.	29
8 a. m.	25	4 p. m.	31
9 a. m.	24	5 p. m.	*32
10 a. m.	25	6 p. m.	29
7 p. m.	26		
8 p. m.	25		
9 p. m.	24		
10 p. m.	23		
11 p. m.	21		
Midn't	†20		
1 a. m.	20		
2 a. m.	20		

*High. †Low.

For 24 hours ended 7:30 p. m., Jan. 26: Mean temperature, 28; normal, 22; deficiency since Jan. 1, 39 degrees. Precipitation, trace; deficiency since Jan. 1, .89 of an inch. Highest wind velocity, 9 miles an hour. Relative humidity, 7:30 a. m., 88 per cent; 1:30 p. m., 85; 7:30 p. m., 82.

[Official weather report on page 14.]

JAP ARTILLERY SHELLS YANKS ON CLARK FIELD

Small Gains Made on U.S. Left Flank.

BULLETIN.

Washington, D. C., Jan. 27 (Saturday) — (AP). — Super Fortresses of the 20th air force continued their blasts at Japan's bases in Indo-China today, Gen. Arnold announced.

(Map on page 3.)

MacARTHUR'S HDQ., Luzon, Jan. 27 [Saturday]—(AP).—Japanese forces on Luzon showed their first signs of a fight in the central plains sector south of the Bamban river Friday, and their artillery also opened up on American seized Clark field.

The 14th corps, whose spearheads yesterday were reported to be at Angeles, 40 airline miles from Manila, got its first real taste of organized opposition after easily passing two natural enemy defense lines—along the Agno and the Bamban.

Yanks clearing the hills southwest of Bamban captured many artillery pieces.

Artillery in Caves.

George Thomas Folster, NBC reporter, said the enemy fire against Clark field was coming from guns placed in caves facing south toward the field. Folster speculated this was additional proof that the Japanese had expected Luzon to be invaded at Batangas, south of Manila, instead of at Lingayen. Thus the enemy must let the Americans go on by before they can get such guns to work.

Today's bulletin reported no sizable gains anywhere on Luzon as the enemy maintained his resistance against the United States 1st army corps on the left flank. This resistance has been almost constant since the Jan. 9 invasion.

What few gains were chalked up took place in the Rosario area in the northeast sector, where the Japanese have made such good use of ridge terrain that it has been necessary for guns of American warships in Lingayen gulf to support the 158th regimental combat team and 43d division.

Yanks Win Town.

In that sector the Yanks captured the town of Caurigan, north of Sison, which is in American hands.

Troops pushing thru San Manuel, father east in Pangasinan province, against stubborn resistance destroyed 10 enemy tanks east and north of the town, the bulletin said.

American planes bombed Subic bay and Bataan peninsula, wrecking many coastal positions. United States aircraft swept the enemy highways in the Manila area.

A 1,000 ton freighter was sunk and three others damaged in a new strike at Formosa. The waterfront at Amoy, China, was bombed.

Battle Hero at 17 Comes Back to Face Draft

BY ROBERT CROMIE.
[Chicago Tribune Press Service.]

WITH THE 80TH INFANTRY DIVISION, Jan. 26—Sgt. William Donald Royce of Chicago will soon be on his way home, and may arrive just in time to find himself drafted. If so, he probably will be the only draftee in this war already with two years' service, entitled to wear the Purple Heart and the bronze star.

This may sound confusing, but Sgt. Royce is being released from the army because he won't be 18 and draft eligible until March. By a little exaggeration about his age, he enlisted in September, 1942, when he was only 15, after, as he says, "wearing my folks down by nagging" until they gave their consent.

He's A Tank Commander.

Young Royce became a member of the 702d tank battalion of the 80th division, which entered combat in August of last year. By this time, the youngster was such an excellent soldier he was named a tank commander.

His first tank—called Daredevil—was knocked out by German artillery near Argentan. Royce rescued one member of his crew from the blazing Sherman, and was given the 702d battalion's first battle decoration—the bronze star for heroism.

Then he got a new tank and a new crew—a crew which he says were "good kids" despite the fact his bow gunner was almost 15 years older than Tank Commander Royce.

Gets Time to Think.

Sgt. Royce's tank was among the first across the Moselle river during the struggle for Faiquemont, in the heart of the coal region, but his tank was hit twice and the young sergeant was wounded by shrapnel and sent to a hospital.

"I had lots of time to think in the hospital," he says. "Commanding a tank is a lot of responsibility. You've got to make up your mind about a lot of stuff that could get another guy hurt or even killed. Then they'd find out you were just a dumb kid who didn't know any better and had no business being there in the first place."

After a checkup proved Sgt. Royce was only 17, the war department ordered his release, so he soon will be heading toward Chicago for a well earned rest.

Total average net paid circulation
DECEMBER, 1944
DAILY *in excess of* 920,000
THE CHICAGO TRIBUNE

U. S. BLUFF WINS GATE TO RUHR, SAVES 350 YANKS

BY HENRY WALES.
[Chicago Tribune Press Service.]

WITH THE U. S. 9TH ARMY, Jan. 26.—When the 9th army pushed up to the gateway to the Ruhr valley today and helped to oust the Germans from Siegfried line positions west of the Roer river, it illustrated the frugality with which the American army spends lives for a military objective.

The advance was achieved bloodlessly, altho a solution of the military problem with lesser regard for life might have cost 350 casualties.

The British 2d army also was involved in the task for wiping off a German salient and advancing to the Roer. To straighten the line, the operation might have been followed by an American attack to move its line forward in conjunction with the British and eliminate a triangular area where the Nazis had a bridgehead west of the river.

The operation might well have involved three battalions, and so, on the basis of war department estimates of 12 per cent casualties among participants, the number of dead and wounded might have approximated 350.

96 Pillboxes in Path.

Gen. Alvan Gillem, commanded the corps whose United States 102d division was earmarked for the operation.

Gillem foresaw that if the British succeeded on his flank the Germans would be in an untenable position, but he realized the Nazis might determine to sell every acre of terrain at the highest cost. He delayed, therefore, an order to attack until the British advance had isolated the enemy bridgehead. Even then he didn't order an attack because machine guns employed in 96 pillboxes were capable of keeping the casualties up. Gillem didn't want 350 families in America to receive telegrams reporting casualties.

He gave the Nazis, therefore, a dress rehearsal of what he intended to do. On Wednesday he laid down a smoke barrage blinding the pillboxes for hours. Then he laid down a bombardment by heavy artillery that churned up the German billeting area in Brachelen into rubble. Then he had the tactical air force dig yawning craters in the highways and crossroads in the enemy's assembly area. Finally he sent white clad raiding parties across the snow covered No Man's land to check up every opposing unit.

That's Enough for Germans.

The first intimation that Gillem had bluffed Field Marshal Von Rundstedt out was had yesterday when observation posts saw the Germans blowing the bridges across the Roer. Heavy explosions later indicated they were blowing up their ammunition dumps.

And last night, when the 102d's patrols, raiders, and combat teams burst into the German trenches they found the enemy had fled.

We now occupy the entire area overlooking the bare, untenable Roer valley with the line straightened in conformity with the British and the bridgehead west of the river extinguished—and it didn't cost one casualty.

The operation probably won't be mentioned in a headquarters bulletin and the 102d's success won't win citations, and maybe Gillem won't get complimented. But that is how Uncle Sam's high command respects the value of G. I. lives.

MESSAGES FROM YANKS.

Messages from Chicagoland Yanks abroad to their home folks appear on page 5. They were cabled or wirelessed to Chicago by Tribune war correspondents. This is a new Tribune feature which will be published on Saturdays.

DRIVE WITHIN EIGHT MILES OF KOENIGSBERG

Hammer Closer to Rim of Breslau.

(Map on page 2.)

LONDON, Jan. 27 [Saturday]—(AP).—The Russian drives yesterday rolled on unchecked thru the big industrial city of Hindenburg in Silesia, reached the Danzig Free State frontier, and cut off East Prussia with a thrust to the Baltic coast.

From 20 to 25 Nazi divisions—perhaps 200,000 Germans—now are trapped in East Prussia.

Outflanking Poznan, big Polish stronghold, the Russians also crossed the Warta river 10 miles south of the city and speared to within 136 miles of Berlin with the capture of Mosina. This was the closest approach to the reich capital yet announced by the soviet command. The Germans said the forces beyond Poznan had stabbed close to the Brandenburg frontier whose nearest point to Berlin is 91 miles due east.

Win Town North of Poznan.

North of Poznan the Russians took Rogozno, only 20 miles from the German frontier and 140 miles northeast of Berlin; other units striking toward Berlin from the southeast in Silesia were 143 miles away.

On the 15th day of their powerful winter offensive the Russians were reported to have driven closer to the rim of besieged Breslau, Silesian capital, to have crossed the upper Oder river defense line and broken into Brieg, on the west bank 22 miles to the southeast, and to have fought their way into Beuthen, five miles east of fallen Hindenburg, whose normal population is 126,000. Hindenburg is the largest Silesian city yet captured by the Russians.

Moscow radio said that Breslau, Germany's eighth city and the greater reich's ninth, had been "isolated" with the Russians cutting all direct communications into it, and also said that the Oder river had been crossed at several points.

In Silesia Marshal Konev's 1st Ukraine army took Herrnstadt, 32 miles northwest of Breslau and 15 miles northeast of Steinau. Winzig, nine miles northeast of Steinau, also was taken in a 12 mile advance in two days, as was Stroppen, 16 miles east of Steinau, and Trebnitz, 11 miles north of Breslau.

Reach Bromberg Canal.

Berlin said Russian troops in northern Poland had crossed the Bromberg canal west of Bydgoszcz [Bromberg]. This indicated that Marshal Zhukov's 1st White Russian army units now were sweeping northward into the Polish corridor to widen the salient between the German homeland and the cut-off Junkers province of East Prussia.

Torun [Thorn], Vistula river stronghold 24 miles southeast of Bydgoszcz, was surrounded, Berlin said. The Russians announced that they were two miles from the town.

The east bank Vistula river communication centers of Chelmno, Grudziadz, and Marienwerder to the north were being attacked as the Russians hurled the enemy back against the river and sought to break into the Polish corridor from the east. Moscow's 224 guns fired victory salvos for these new gains.

It was Marshal Rokossovsky's 2d White Russian army which broke thru to the Danzig border and the Baltic coast to encircle East Prussia and threaten Koenigsberg, its capital, from the rear. The Russians were eight miles from the city.

Reds Capture Marienburg.

One Russian spearhead captured the key rail town of Marienburg, on the Nogat river border of Danzig territory, 24 miles southeast of the city and port of Danzig. Another, in a 14 mile advance north of Briensdorf, taken Thursday, occupied Tolkemit on the coast 28 miles northeast of Marienburg.

Tolkemit is on the Frisches Haff, or Baltic lagoon, a five mile wide bay sheltered by a mile wide strip

Nazis Lose 381,330 Men, Say Reds

LONDON, Jan. 26 (AP).—The Russian offensive cost the Germans 381,330 men killed and captured—295,000 of them killed—during its first 12 days ending Jan. 24, a special announcement from Moscow by the soviet information bureau said tonight.

The 1st White Russian front accounted for 80,000 killed, 37,700 captured; 2d White Russian front, 65,000 killed, 5,530 captured; 3d White Russian front, 60,000 killed, 4,000 captured; 1st Ukrainian front, 70,000 killed, 31,900 captured, and 4th Ukrainian front, 20,000 killed, 7,200 captured.

Other German losses for the same 12-day period were 592 planes, 2,995 tanks and self-propelled guns, 7,932 guns, 7,386 mortars, 26,019 machine guns, and 34,019 trucks.

The large number of German dead as compared with Germans captured was paralleled by a large percentage of war material destroyed as against the amount captured. Of the 592 Nazi plane losses, the announcement said, 442 were destroyed. Also destroyed were 2,138 tanks and self-propelled guns, 3,490 guns, 2,960 mortars, 9,570 machine guns, and 24,960 trucks.

Among the booty on the five fronts were such items as 29 railway trains loaded with equipment and supplies, 2,478 bicycles, 388 tractors, 134 locomotives, and many hundreds of dumps of ammunition, equipment, and food.

Henry and CIO Celebrate—Too Early!

(Picture on back page.)

New York, Jan. 26 [Special].—Former Vice President Wallace's triumphant visit to New York was rudely broken up today by word from Washington that the senate commerce committee had turned down his nomination to be secretary of commerce.

Wallace got the bad news from reporters as he stood among a group of admirers at a reception in his honor in the Hotel Astor.

He seemed stunned. For a long minute he stood, open mouthed, as reporters crowded around him. Then he pulled himself together, mustered a wry grin and said:

"I'd rather not say anything right now, except that I'm sorry they [the committee] did that. It is a great disappointment."

Then he pushed his way thru the group and walked to a window and stood staring down at the street.

Hillman Gets the News.

Nearly as stunned, but much more urbane about it, was Sidney Hillman, president of the CIO's Political Action committee and Wallace's prime supporter for a high place in government.

Hillman shrugged off all questions, and went to Wallace's side.

The bad news couldn't have come more inopportunely for Wallace. He had had a triumphant day. Nearly 1,000 union supporters—both CIO and AFL—had greeted him on his arrival at Pennsylvania station at 1:20 p. m. and the early part of the afternoon had been spent swapping ideas and compliments with Mayor Fiorello La Guardia. Wallace said one purpose of his visit was to pose for a bust by Jo Davidson, sculptor.

From the mayor's office, he had gone directly to the Astor for the reception sponsored by the national business man's committee for Wallace, a new group organized since his nomination was sent to the senate by the President. James McGill, president of McGill Industries of Valparaiso, Ind., is chairman.

Campaign for Wallace.

Union officials claimed that the Pennsylvania station reception was entirely spontaneous, but a surprising number of large lapel cards, bearing the inscription "Wallace for Secretary of Commerce" blossomed on overcoats.

A member of the communist infested CIO national maritime union, who identified himself only as "One Eyed Chips," was on hand to present a silver topped Malacca cane from India to the would-be commerce secretary.

Wallace carried the cane the rest of the afternoon, flourishing it gaily at city hall, where he commented that it was the only cane he'd ever carried.

At city hall Mayor La Guardia remarked that he couldn't go to the reception because he was "a working man." Wallace smiled:

"I'm just one of the unemployed."

Then he went to the Astor—and found out.

of land running from Danzig to the Koenigsberg area. The Russians had cut the last Berlin-Koenigsberg rail links with the plunge into Marienburg and Tolkemit, and Berlin said soviet troops were attacking in the southern part of Elbing, Baltic port midway between the two fallen points.

The towns of Stuhm, seven miles south of Marienburg, and Mulhausen, 11 miles east of Elbing, also were swept up in the encirclement operation.

Nazis Caught in Circular Sack.

German troops in East Prussia now have been caught in a circular sack of about 4,000 square miles, having now lost most of the province.

The fortress capital of Koenigsberg not only was menaced from the rear by Rokossovsky's troops but also by Gen. Cherniakhovsky's 3d White Russian army attacking close to the city from the north, east, and southeast.

Col. Gen. Petrov's 4th Ukraine army, slogging thru the mountains of eastern Slovakia, captured a number of localities, including one 29 miles northwest of Kassa (Kosice).

Inside western Budapest the Russians captured 25 more blocks, and heavy German relief attacks southwest of the Hungarian capital were repulsed.

GERMAN WAR BULLETIN.

The German Friday war bulletin as broadcast from Berlin said:

"In Hungary our troops repelled enemy counter-attacks between Lake Balaton and the Danube in the Vertes and Pilis mountains. The German-Hungarian garrison of Budapest maintained the western part of the city against stubborn Bolshevist day and night attacks.

"Southwest of Gleiwitz a heavy tank battle has flared up. Between Cozel and Breslau our formations frustrated numerous soviet attempts to cross the Oder river. East and northeast of Breslau the enemy fought his way nearer to the defensive belt of the city.

"On both sides of Poznan weaker enemy tank formations pushed west and northwestward. Bitter fighting is taking place for Poznan, Bydgoszcz [Bromberg], and Torun [Thorn].

"East of the lower Vistula river our divisions are engaged in a heavy battle with the enemy attacking on a wide front.

"At the front in East Prussia enemy pressure northeastward continues between Wormditt and Ortelsburg. An enemy attempt to break thru with strong infantry and tank formations across the Pregel and Deime rivers toward Koenigsberg was repelled.

"At the Latvian front renewed bolshevist attempts to break thru toward Liepaja as well as major enemy attacks south of Frauenburg and northwest of Dobele failed."

Russians Roll On in East Prussia and Silesia

(Story starts on page 1.)

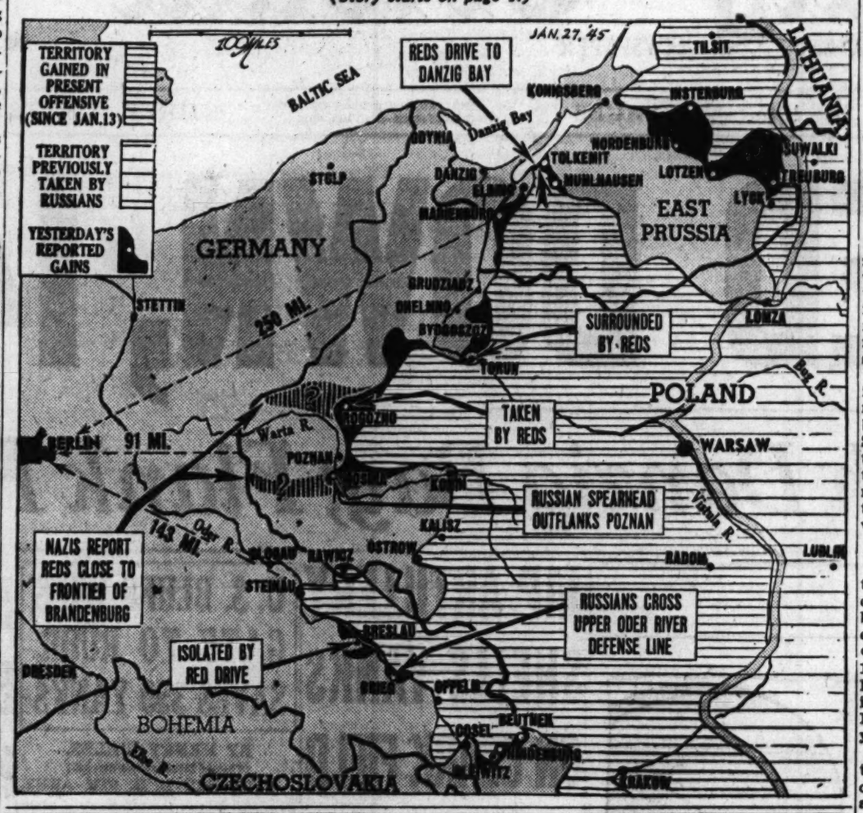

E. PRUSSIA RICH IN NAZI NOTIONS OF RACIAL PRIDE

LONDON, Jan. 26 (AP).—East Prussia, split from Germany again by the thrust of Marshal Rokossovsky's 2d White Russian army to Danzig bay, has been for centuries a stronghold of the militaristic Junkers.

Won by the swords of Teutonic knights who diverted the left-over zeal of the crusades to a war against the Lithuanians, and held for centuries in feudal pride, it is a province poor in physical resources but rich in historical incidents which feed the German notions of racial superiority.

Half its land is cultivated, half is forest, moor and bog. Exports formerly consisted chiefly of timber and grain. Amber was found in Samland. Fishing is important. Also there is some manufacturing in the larger towns altho there are no great industries. At Koenigsberg there were machine and locomotive works.

Contributed to German Pride.

East Prussia's contributions to the German pride of race are another matter. Marienburg, captured by the Russians, became the seat of the Teutonic order at the start of the 14th century and its great 13th century castle is one of the largest, most picturesque and gloomiest medieval structures in Germany. It was carefully restored a hundred years ago.

Koenigsberg, now threatened by the Red army, grew up around a castle built by the teutonic order and became headquarters of that conquering brotherhood in 1457. The city was a member of the Hanseatic league and the capital of the dukes of Prussia in the 16th century.

Defeat Russians at Tannenberg.

At Tannenberg the Teutonic knights took a terrible beating from the Poles and Lithuanians in 1410 and this rankled in German hearts until Hindenburg and Ludendorff defeated the Russians on the same ground in the greatest German victory of the first World war.

Germany erected a tremendous war memorial at Tannenberg which became Hindenburg's tomb. Now the Germans have removed Hindenburg's body and wrecked the memorial.

The Teutonic order sank to impotence after the 15th century defeat at Tannenberg, but left claims which the electors of Brandenburg and the kings of Prussia turned to their own advantage and bequeathed their tradition of German eastward conquest which still remains the plague of Europe.

TRIBUNE FOR MEN ABROAD PLEASES YANKS IN PACIFIC

Troops Read Edition in Far Places.

BY THOMAS MORROW.

(Chicago Tribune Press Service.)

HONOLULU, T. H., Jan. 25 [Delayed].—The Overseas Tribune, which has just passed its first birthday, has won its way to the far front areas of the Pacific. It has appeared on transport planes flying to forward bases in the Dutch Indies, Guam, Manus, Saipan, Kwajalein, Ulithi, Johnston Island, and Guadalcanal.

The tabloid sized newspaper has traveled in the mail from home, thru pilots who have picked up copies and taken them forward, and now with printing facilities on Luzon and Leyte and a possibility of greater ones in Manila shortly, it will carry the word to even more Chicago service men.

Nothing is more eagerly received by the fighting man detached from civilization than news from home.

Like a Guy from Home.

"It's just like meeting a guy from home," said Ken Lee, a yeoman who attended the University of Chicago. "It brings back vividly the loop and all the pleasant things I want to remember."

"The only thing wrong with the Overseas Tribune is that I can't get it as often as I like," said Pat Lay, 4509 Emerald av., Chicago, Ill., a private in the army who was wounded at Guadalcanal. He reports that the Overseas Tribune has cheered him ever since he got his first copy.

Brings Only Sports News.

"I eat up the news from home," said Lay. "I catch up with the comics whenever I get a copy. It gives me the only authentic news of the sport world that I get."

The Overseas Tribune has also cheered Gerard Radice, a second lieutenant in the artillery, who lives in Chicago at 1510 S. Millard av., and who is now recuperating in a hospital after being wounded on Leyte Island.

"I eat up the Chicago news," said Radice, "then I read Front Views and Profiles, and Looking in from the Lake, check up on sports and then brush up on the comics."

ASSERTS RUSSIA IGNORED PLEA OF POLISH PATRIOTS

BY JAMES SLOAN.

(Chicago Tribune Press Service.)

LONDON, Jan. 26.—The people of Poland are afraid of what the future has in store for them under Russian rule, it was disclosed today by a Polish courier who took to Warsaw the code word "Tempest," which set off the ill-fated patriot uprising last August.

"Warsaw doesn't exist any more, and even if the devil were there he couldn't help the people," said Lt. Jan Nowak, 30, who escaped after the capital's capitulation Oct. 3, with the young wife he wed in the underground forces' chapel during the flaming siege of the city.

"We are confident that if the Americans and British had been as close as the Russians were during our months of agony, they would have tried to save us," he said. "But the Russians did not, which is why our people have a terrible fear of what lies ahead for them."

Tells of Struggle.

In telling the story of Warsaw's 63 day death struggle, Nowak said that because the Nazi forces had been demoralized by the Russians' summer offensive, and because the Moscow radio had been calling on Gen. Bor's patriot army to arise, the Polish government in London believed the time for attack had come late in July. Nowak was sent to Warsaw from London with the "tempest" signal, patriot forces were mobilized, and at 5 p. m. Aug. 1, they attacked.

In a short time the patriots had captured all of Warsaw except the suburbs of Praga and Lubeski and had isolated strongpoints within the city. However, they were not prepared for a battle lasting longer than a week or 10 days and the Germans gained the upper hand Aug. 10.

Despite the fact they were arrayed in strength near-by along the east bank of the Vistula river, the Russians failed to give more than slight token support to the uprising in its early stages, Nowak said.

Reds' Guns Fall Silent.

"The Russian guns had rumbled like boiling water, but soon a terrible silence fell along their front," Nowak said. Altho the patriots had been instructed by the Polish government in London, which is not recognized by Moscow, to collaborate with the Russians, they got no opportunity. The Russians sent no forces to their aid despite repeated pleas over Gen. Bor's radio and a request for help transmitted to Marshal Rokossovsky via London by Russian intelligence officers who had contacted the patriots when cut off from their own forces.

Not until Sept. 10 did the Russians provide any real help, Nowak said, and then the few boxes of ammunition they dropped, without parachutes from planes, either landed in the Nazis' hands, were damaged beyond salvage, or were useless in the captured German guns which the patriots had to employ. A similar fate met supplies which American and British shuttle bombers dropped on the city, he said.

All 700,000 survivors of the siege, including patriot troops, were marched 50 miles to a Nazi concentration camp, Nowak said, and the buildings of Warsaw which had not been destroyed during the fighting were blasted into rubble.

PELL EASED OUT OF GROUP ACTING ON NAZI CRIMES

Ouster Is Blamed on Lack of Funds.

Washington, D. C., Jan. 26 (AP).—Herbert Clairborne Pell, relieved as American representative on the united nations war crimes commission, said today that his work has obviously "been dissatisfactory to somebody, I don't know whom."

Pell's remark to reporters deepened a mystery surrounding the work of the commission, set up to study ways of punishing axis criminals.

Acting Secretary of State Joseph C. Grew today announced Pell had been relieved of his job because congress had failed to appropriate funds for his salary and expenses.

The amount of money involved in the six months' appropriation requested by the state department was $30,000—which Pell said "clearly is not large."

Would Work Without Pay.

Out of that sum, $4,500 was for Pell's salary. He said he had offered to return to his post at the seat of the commission in London without pay, but was told that it is illegal for the United States government to accept gratuitous services.

Grew said Lt. Col. Joseph V. Hodgson, now deputy commissioner, would take over Pell's job and that the work of the commission would continue. Hodgson, as an army officer, is paid by the war department.

While it was not evident what the direct connection was between Pell's being let out of the job and his policies, there has been considerable hubbub over the question of punishing Nazis for crimes committed against their own people because of race or religion.

Pell said he took the view that these persecutions were "crimes against humanity and should be punished," altho technically international law holds that what a government does to its own nationals is its own affair.

He said he believed Hodgson had similar views to his own.

British Member Quits.

Pell said that with considerable difficulty he had pushed this principle thru the commission unanimously. However, the British member and chairman of the commission, Cecil Hurst, resigned recently because he was unable to get his government to take any stand on the matter.

Pell said he didn't think there was any question about Hitler's future and that the only point on which a decision remains to be made is whether or not he should have a trial before he is taken to the gallows.

In turning down the $30,000 requested for Pell's work, the house appropriations committee decided there was no immediate need for such an agency.

GERMANS GIVE PICTURE OF VERY SERIOUS BERLIN

LONDON, Jan. 26 [Reuters].—A picture of Berlin today was given in a special report issued by the German Transocean news agency tonight. It said:

"Now that the Russians have almost reached the border of Brandenburg province, Berliners look very serious and everybody discusses nothing but the military situation.

"Developments in the east are making themselves felt with increasing acuteness with every fresh day.

"Newspapers have appeared in a one sheet edition for the first time and the curtailment of the city's traffic has been followed by other restrictions concerning coal, gas, and electricity."

People's Army Keeps Order.

LONDON, Jan. 26 (AP).—Germany's volkssturm [people's army]—organized to defend the reich—was called out today to help keep order on the home front. It reported the home guard had to help handle snarled traffic at jammed railway stations.

Cigaret Ration Raised for Yanks in Europe

LONDON, Jan. 26 (AP).—The cigaret ration for all American soldiers in the European theater has been increased from five to seven packs a week, effective Monday, army headquarters in London announced.

JAPS SMASH TO KUKONG, CAPITAL OF KWANGTUNG

CHUNGKING, China, Jan. 26 (AP).—The Chinese high command announced tonight that a Japanese offensive in southeastern China aimed at closing the gap in the Canton-Hankow railroad had smashed into the suburbs of Kukong, provisional capital of Kwangtung province, 125 miles north of Canton. Fighting was raging for possession of Kukong, the high command said.

In a surprise attack yesterday northern based Mustangs of the United States 14th air force struck heavily at the Peiping air fields. The American fighters destroyed 40 Japanese planes, including five in air battles, probably destroyed six others, and damaged two.

Inspired by Movies, 'Kid' Gang Robs London Yanks

(Chicago Tribune Press Service.)

LONDON, Jan. 26.—The armed robbery of American soldiers by a gang of teen age London boys today landed three in probation homes and cost three others $20 fines. Crediting American gangster movies with giving them the idea, the boys admitted robbing American service men at night of sums ranging from $20 to more than $100. They claimed the weapons used were wooden guns. The victims said they were not wooden.

WHEN WILL REDS STOP? HERE ARE BRITONS' VIEWS

How far will the Russian offensive go? Will the Germans strike back? The British Information Services, a British government agency, said Thursday the following opinions of London analysts had been compiled from broadcasts by the BBC:

Capt. Cyril Falls, military analyst of the Times, says that in the Breslau [German lower Silesia] area Marshal Konev's troops have almost covered the distance which has come to be accepted as the scope of a supremely successful modern offensive, without halting to recoil the spring. Farther north it seems most unlikely, Falls believes, that the Russians will be stopped anywhere short of the main German frontier or that the Germans will attempt to stop them short of the border.

The most likely area for a German counter-blow, says Maj. E. W. Sheppard in the Daily Herald, would be north and east of Breslau and eastward toward Czestochowa, Poland, in an effort to compel Russian spearheads to fall back for support on their main bodies. Such a move must be made quickly, however, if it is to have any chance of success in this analyst's opinion.

The Daily Mail suggests that the Oder river in Germany is unlikely to be a serious obstacle to armies which already have mastered great water barriers in Russia and that if a halt is to be called at all it will be at the dictate of Russian generals.

The Mail warns, however, that the German army is not yet beaten and routed and apparently is still a formidable and coherent force.

ALLIED FLYERS DESTROY BRIDGES NEAR MANDALAY

CALCUTTA, India, Jan. 26 (AP).—Allied planes attacked supply dumps and knocked down at least nine bridges in Burma today in attacks designed to seal off the retreating Japanese. Targets around Mandalay bore the brunt of the storm. Ground forces apparently marked time to permit Maj. Gen. Stratemeyer's eastern air command to get in punishing blows.

R. A. F. Liberators dumped explosives and incendiaries on supply dumps, ferry slips and freight facilities at Amarapura, vital river crossing escape route for Japanese still west and north of the Irrawaddy. The town is 12 miles south of Mandalay.

Coal Shortage Cuts Use of Electricity at Brussels

BRUSSELS, Belgium, Jan. 26 (AP).—Electricity is being cut off in the day time in both Brussels and Ghent because of the coal shortage, intensified by freezing of barge canals. Beginning Sunday, gas will be cut off.

SATISFACTION GUARANTEED

Brucewood TRAMP-ALONG CLASSICS in blue kid or black calf

$9.95

Their sturdy quality will give you miles & miles of wear . . their glove-soft leathers will give you days & days of comfort, their smart good looks will give you months & months of enjoyment

Other Tramp-along shoes, $6.95 to $12.95—7th floor

Maurice L Rothschild
State at Jackson

SATISFACTION GUARANTEED

New spring TRI-PHI JUNIOR MISS SUITS of striped all wool gray flannel

$39.95

Soft flannel, striped flannel, gray flannel . . there couldn't be anything more stunning for an eye-capturing suit for now and all spring. There couldn't be anything smarter than the way Tri-Phi styled it, either. They priced it down where you like it, too

Sizes 9 to 15; other suits, $29.95 to $49.95—3rd floor

MAURICE L ROTHSCHILD
State at Jackson

"Salyna" $14.95

Kay Collier Design for Youth

Butcher rayon of linen-like texture.

Insert of applique and embroidery makes distinctive background for the bright buttons. Lime, melon, grey, pink, gold or aqua. 9-15. No mail or phone orders, please. FIFTH FLOOR

THE HUB
Henry C. Lytton & Sons
CHICAGO EVANSTON OAK PARK GARY

look more luscious!

use strawberry cream mask by Kathleen Mary Quinlan

regular $2.50 size specially priced at $1.

limited time only

Give yourself a "salon facial and beauty treatment in 20 short minutes," and seemingly wipe away the traces of a busy day. Brisk, tingling, stimulating, this mask looks like Strawberry Sherbet . . . gives you refreshingly luscious loveliness with which to face a brilliant evening.

*Plus 20% Federal Excise Tax

Toiletries . . First . . State

MANDEL BROTHERS

MALLORY—STETSON—DOBBS
ONLY AT OUR NEW STORE

A WIDE VARIETY OF STYLES AND COLORS

$3.50

ARTHUR'S HATS
CORNER MONROE AND DEARBORN STS.
OPEN SATURDAY NIGHT UNTIL 9 P. M.

Open Monday Night

COAT SALE
CLEARANCE

Garments Accumulated from Our Winter Stock Reduced. Suits Can Be Worn for Spring.

Made to Sell for	NOW
$65 Coats, Fur Trim'd	$48
$50 Coats, Chesterf'ds	$35
$95 Coats, Fur Trim'd	$65
$20 Topper Coats	$10
$55 Dressy Coats	$35
$30 Chesterf'd Coats	$20
$40 Twill Coats	$25
$35 Gabardine Coats	$25
$25 Sport Coats	$15
$10 Jacket Coats	$ 5

LEEDS, Inc.
222 North Michigan Ave.
½ Block North of Lake St.

CROSSWORD PUZZLE

ACROSS

1. South American monkey
5. Small glass bottle
10. Accomplisher
14. Bit
15. Wireless
16. Border
17. Coarse hair
18. Lifeless
19. Machine parts
20. Preserve from oblivion
22. Desire for drink
24. Peruse
26. Plumb
27. Profound secret
30. Checks
34. Cereal grain
35. Word meaning same as another
37. Point
38. One of Devi's names
39. Knack
40. Constellation
41. Indian weight
42. Bothers
46. Permit
47. Implore
49. Force back
51. Facile
52. Tidy
53. Go
56. Dresses
60. Eager
61. Run away
65. Long for
66. Prong
67. Stream
68. Genus of shrubs
69. Winged
70. Approaches
71. Affirmative votes

DOWN

1. Assume
2. Detail
3. Burial vault
4. Tell
5. First
6. Chinese dynasty
7. Fish
8. Tune
9. Chance scheme
10. Determine
11. Scent
12. Ova
13. Sleep
21. Sediment
23. Hurt
25. Succession of kings
26. Light
27. Quiet creature
28. Mandarin's residence
29. Begin
31. Booth
32. Wearies
33. Flood
36. Worthless bit
42. Fruit
43. Oriental
44. Coats
45. Box
48. Book
50. Ideal place
53. Information
54. Wicked
55. Pineapple
57. Large town
58. Joint
59. Oceans
62. Fib
63. Eggs
64. By

Puzzle of Friday, January 26, Solved.

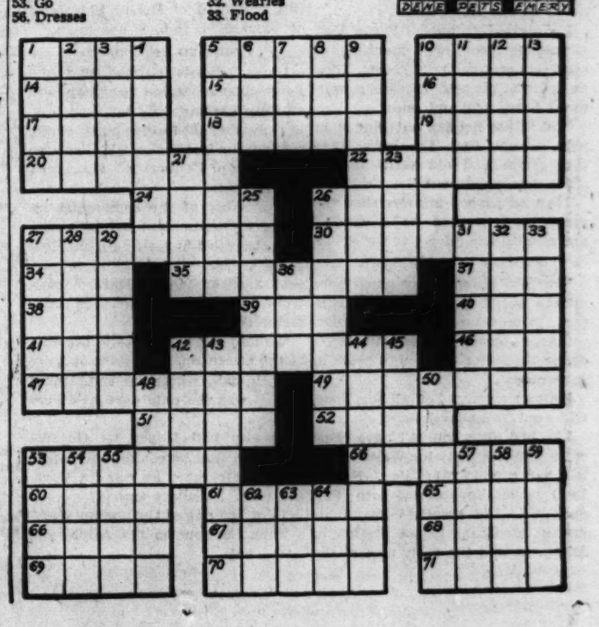

NAZI DEFENSE COLLAPSES AT RUHR GATEWAY

Yanks and British 25 Mi. from Duesseldorf.

PARIS, Jan. 26 (AP).—All German resistance collapsed today west of the Roer river system at the gateway to the prize Ruhr industrial valley and the American 9th and British 2d armies—with 35 miles of the West Wall behind them—seized assault positions only 25 miles from the city of Duesseldorf.

Lt. Gen. Simpson's 9th army cleaned out a four mile sector on the west bank of the Roer in a predawn attack that carried 11 miles into Germany with such ease that a scheduled artillery barrage was canceled.

German Tactics Shift.

It was the first time that the Germans had given up any sector of the Siegfried line without a battle. Seven towns and 97 pillboxes were quickly overrun. The largest town taken was Brachelen, seven and a half mile northwest of the Roer stronghold of Julich.

Lt. Gen. Dempsey's British 2d army on the north flank swept up to the Wurm, a tributary of the Roer, in a quickening advance that rolled up at least six German villages southeast of Heinsberg, six miles northwest of Brachelen.

Farther north, British patrols reached the Roer itself on a front of several miles just southeast of the enemy bastion of Roermond without encountering any Germans.

3d and 1st Armies Gain.

The American 1st and 3d armies crushed virtually the last of the Ardennes wedge in Belgium and Luxemburg.

The 3d army pushed eastward to a number of points where the enemy's December offensive kicked off, moved its lines up to within a mile or two of the German frontier along most of the Luxemburg front, and put five divisions on a ridge-top highway overlooking the West Wall.

The 1st army to the north captured five more towns and edged eastward within two and a half to five miles of Germany against such light resistance that it was asserted officially German troop shifts to meet the Russians had definitely relaxed pressure on the west.

French Gain in Alsace.

In southern Alsace the French 1st army fought into Houssen, three miles north of Colmar, for the closest approach yet made to that stronghold in the Rhineland pocket. Other ground lost to counter-attacks in this area was rewon.

French forces striking up from the south were locked in a give-and-take battle with the enemy between Mulhouse and Cernay, seven miles to the northwest in the Vosges foothills.

It was disclosed that some American troops are fighting in the French 1st army.

Allies Poised Near Ruhr District

(Story in adjoining column.)

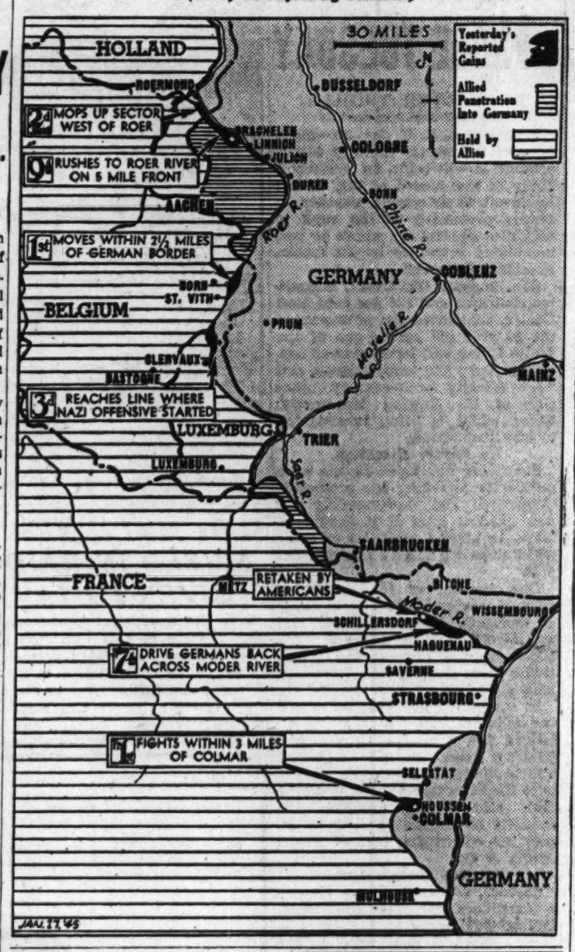

7TH ARMY STOPS NAZIS; END PERIL TO STRASBOURG

BY SEYMOUR KORMAN.

[Chicago Tribune Press Service.]

WITH U. S. ARMY IN ALSACE, Jan. 26.—The American 7th army today smashed the German offensive in northeastern France and lifted the threat to Strasbourg, capital of Alsace. Every German was driven back across the Moder river and to the northwest near the Vosges mountains the American lines were restored.

When, on Wednesday night, the Germans made their first crossing of the Moder, they drove into the Bois d'Ohlungen, a wood a few miles northwest of Haguenau, eastern American anchor. The Germans did not try at first to throw a bridge over the 35 foot stream. Instead they sent rubber boats into the middle of the river. Infantrymen erected planks to the boats and more planks were stretched from the boats to the southern bank of the river.

Artillery Pounds River.

Then the Germans tried to erect a bridge across the Moder heavy enough to support their tanks. They never did, for American artillery pounded the river area Wednesday night, all day and night Thursday, and this morning.

So the German foot troops in the Bois d'Ohlungen, instead of becoming a wedge in our lines capable of expansion, found themselves in a death trap.

American Sherman tanks guarded fringes of the woods on the west, south, and east and artillery deluged the woods with shells. The pine trees were sheared and twisted and felled and the bursting, flying wood was as deadly to the Germans as the steel and explosives.

Many Germans Drowned.

Detachments of Germans tried to break north and across the river to their own lines but many were victims of the shells falling on the river and many drowned.

This morning, American riflemen and mortar men came thru a blizzard—today's snowfall was the heaviest Alsace has had in four years—for the mopping up in the Bois d'Ohlungen. There were many skirmishes amid the trees but before noon the only Germans remaining were dead or captured.

German casualties in the woods were heavy, and American losses were considerably less.

The Germans were smashed back also at a factory spanning the Moder. This plant had been a ready made bridge for the Germans and this morning their infantrymen came thru the eastern entrance.

United States Tanks Waiting.

American tanks were waiting, however, at the western exit and a little later were able to register on the eastern entrance as well. The heavy and rapid tank fire killed some of the Germans before they reached the factory and those who did get across to the west bank were mowed down as they came out of the river spanning structure.

[Sgt. Thomas Hurt, 850 N. Central Park av., Chicago, was among the troops who helped drive the Germans from the town of Schweighouse on the Moder countryside, another dispatch said.]

The Germans' attack yesterday had won Schillersdorf, 11 miles northeast of Saverne, the eastern guard of the vital Vosges pass. But the Americans counter-attacked and threw a cordon around the village. The enemy did manage to break out some of his elements Thursday night but others were still in Schillersdorf by daylight today.

Our tanks and armored vehicles broke into the village this morning and raced up and down the street. Tank shells and machine gun fire strafed German held buildings and barricades. Enemy resistance ended before noon. The prisoners were led away and the remaining civilians began clearing away the dead and debris.

SEIZED ON ROBBERY CHARGE.

Robert O'Connor, 26, of 1716 Burling st., was held by police last night on a complaint signed by Lester Aneeth, of 845 Belden av., that O'Connor forced him into a hallway at 750 North av. and robbed him of $23.

Japs Fight Back on Luzon Island

(Story on page 1.)

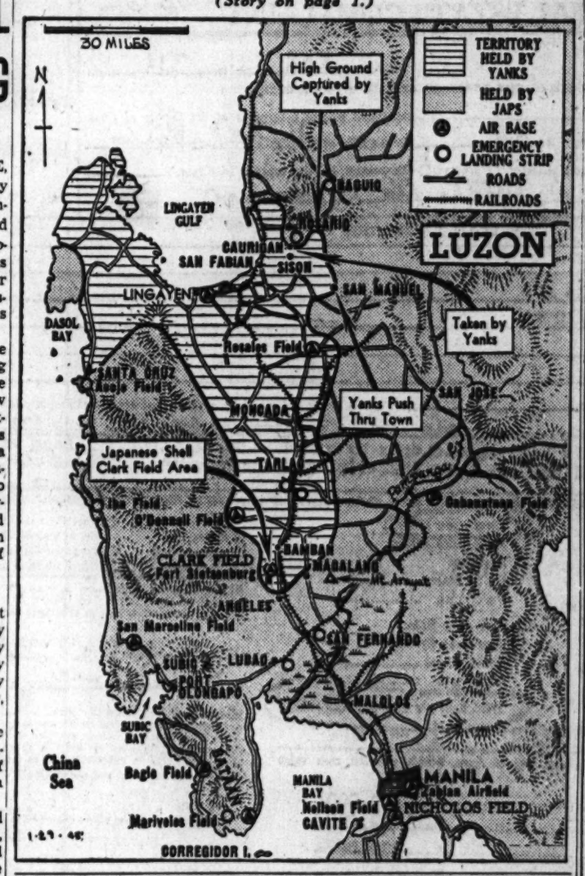

GEN. ANDRUS TAKES 1ST DIVISION'S HELM, SUCCEEDING HUEBNER

WITH THE U. S. 1ST ARMY, Jan. 26 (AP).—Brig. Gen. Clift Andrus, Washington, D. C., has been commanding the 1st infantry division since Dec. 13. He succeeded Maj. Gen. Clarence R. Huebner, who has been assigned to another post. Publication of the change was allowed today. Andrus was the 1st division's artillery commander in Africa, Sicily, France, Belgium, and Holland. He assumed command of the division just before the German break-thru and directed its heroic stand in Butgenbach—"the hot corner" on the northern shoulder of the bulge.

Britain Bares Loss of Two Refrigerated Motor Ships

LONDON, Jan. 26 (AP).—The loss of two of Britain's largest refrigerated motor ships in 1940 and 1942 was disclosed officially today. The ships were the 12,832 ton Waiotira and 10,700 ton Waiwera.

MORE RELIANCE ON INFANTRY IS ASKED OF ARMY

Overdependence on Planes Hinted.

Washington, Jan. 26 [Special].—The suggestion from a semi-official source that the United States army places too much reliance on air power and should transfer a lot of air men into the infantry and field artillery aroused interest in military circles today.

The suggestion was contained in an editorial of the influential Infantry Journal, which is edited by professional soldiers of the regular army. The officer in charge is Col. Joseph I. Greene, a graduate of West Point and the Fort Leavenworth general staff school.

Cite Belgium Battle.

The Journal said we have proportionately fewer infantrymen in our army than any other big country "and a higher proportion of air forces." It said the December battle in Belgium proved "that the war could only be won thru having enough infantry divisions" and that it "seemed probable" that we must shift a lot more men from other services into the ground forces.

The Belgian conflict, the editorial asserted, "also sharpened the doubt in the mind of the ground fighter" as to whether "supporting air units" can ever equal the big guns in efficiency "for the tasks that heavy artillery can perform."

"Above all, there was the question whether we had not overestimated the effectiveness of the long-range bomber units in comparison with infantry divisions," it continued, "and whether we would not need to convert more air units—considerably more—into infantry and artillery."

Value of Air Forces.

After stressing the importance of ground troops, the Journal said we must "reassess, openly and fully, the value of air forces in war, especially in the light of the buzz bomb," which was presented as a possible substitute for the heavy bomber.

Study of current results, it concluded, "will help us to establish our future forces in the most efficient proportions by proving just how much intensive bombing does assist a modern army."

MEXICAN PRESIDENT STANDS GUARD AT BIER OF OUMANSKY

MEXICO CITY, Jan. 26 (AP).—President Avila Camacho and nine members of the government mounted guard today at the five caskets in which are the bodies of Constantine Oumansky, the soviet ambassador, his wife and three of the embassy staff killed yesterday in a plane crash. The caskets, each with the dead person's photograph on it, were side by side in a large wing of the embassy.

The diplomatic corps mounted guard last night. Among them were United States Ambassador Messersmith, Peruvian Ambassador Luis Fernan Cisneros, and Carlos Jinesta Munoz, the Costa Rican ambassador, who had been invited to fly with Oumansky to San Jose where the ambassador was to present his credentials as minister. Immediately after the president's period of guard, Gregorio Kasparov, the soviet charge d'affaires, and others of the staff took their turns.

Outside stood the Mexican navy band which later will play dirges in the funeral room before the caskets are taken to Dolores cemetery where the army will salute the dead.

GERMANS FIGHT YANK PATROLS NEAR BOLOGNA

ROME, Italy, Jan. 26 (AP).—American 5th army patrols tested German defenses south of Bologna today and found them extremely sensitive. Several skirmishes resulted despite snow and rain that limited activities all along the front.

Allied headquarters reported clashes in the area of Monte Belmonte and Sanansano, near highway 65, and at Castel Nuovo, Monte Palazzo, and Villiana, near highway No. 64 about 20 miles southwest of Bologna, in the center of the Italian front. Two German raids at Querciola were beaten off.

On the Adriatic sector to the northeast the British 8th army cleared the hamlet of San Antonio on the Senio river opposite Fusignano, but was forced to repel several German raids on other places along the stream, including one east of Fosso Vecchio northeast of Alfonsine and another near Cotignola.

SMASHES WINDOW, GOES TO JAIL.

John Swiciski, 28, of 1572 Milwaukee av., was sentenced to a year in jail yesterday by Judge Charles S. Dougherty in Felony court for kicking in a plate glass window in a grocery at 1701 Division st.

British Group Sees Stalin; Find Dictator Cheerful

MOSCOW, Jan. 26 [Reuters].—Premier Stalin visited with a British parliamentary delegation in the Kremlin for more than an hour last night. Stalin was cheerful.

FRANCE TO GET 50 LIBERTY SHIPS, MINISTER SAYS

PARIS, Jan. 26 (AP).—Rene Mayer, minister of transport who has just returned from Washington, D. C., reported to his cabinet today on French negotiations in the United States and said he was "satisfied" with the progress made.

Mayer said the United States would turn over 50 Liberty ships for world and empire trade. They would be manned by French crews and fly the French Tricolor. The crews, he said, already are en route to America to take over the vessels. This not only will endow France with 500,000 tons of shipping space but it also will alleviate unemployment among French seamen, Mayer said.

Mayer said he hoped to obtain almost half the 700 locomotives now on order in the United States before the end of the year but added that 75,000 railway cars would be slower in arriving in France.

YANKS WHO ARE AWOL IN EUROPE RAISED TO 18,000

PARIS, Jan. 26 (AP).—More than 18,000 American soldiers are absent without leave in the European theater, according to figures of the United States army provost marshal's office published in the Stars and Stripes today.

This is equivalent to one and one-half infantry divisions and is 50 per cent higher than an estimate made yesterday by Brig. Gen. P. B. Rogers, commanding general of the Seine section, that more than 12,000 are AWOL.

The provost marshal's office said the number was twice as high as before the invasion of France, but that the high figure was due in part to soldiers who use their own means to rejoin their units after leaves instead of going back thru regular army channels. Rogers said the majority probably are simple cases of brief absence.

Yugoslav Army Reports Killing 4,035 Germans

LONDON, Jan. 26 (AP).—A Yugoslav army of liberation bulletin reported today that 4,035 Germans were killed and a number captured in two battles and several skirmishes during the past five days. Important amounts of war supplies were captured, the bulletin said.

Chicago Daily Tribune
THE WORLD'S GREATEST NEWSPAPER
Vol. CIV. Saturday, Jan. 27. No. 24.

Published daily except Sunday at Tribune Tower, 435 North Michigan avenue, Chicago 11, Illinois.
The Tribune company, publishers.
MAIL SUBSCRIPTION PRICES.
Mail subscription prices in Illinois [outside Chicago], Indiana, Iowa, Michigan, and Wisconsin: Daily Tribune only $5.00 per year, with Sunday Tribune, $12.50 per year.
Zones 3 and 4 in states other than Illinois Indiana, Iowa, Michigan, and Wisconsin.
Daily Tribune only, $7.50 per year; with Sunday Tribune, $15.00 per year.
Zones 5, 6, 7, and 8, inclusive, Canada and Mexico: Daily Tribune only, $12.00 per year; with Sunday Tribune, $28.00 per year.
Foreign: Daily Tribune only $28.00 per year; with Sunday Tribune, $42.00 per year.
Entered as second class matter May 14, 1903, at postoffice at Chicago under the act of March 3, 1879.

SATISFACTION GUARANTEED

Advance spring
ROTHMOOR SUITS
featuring the new one-button cardigan
$59.95

Glowing spring colors, silky-soft all wool gabardine, the new one-button cardigan, Rothmoor quality at its finest. $59.95 isn't much for all that

Sizes 12 to 20—other suits, $29.95 to $65; sizes 38 to 44, 33 to 41½—
7th floor

MAURICE L ROTHSCHILD
State at Jackson

SATISFACTION GUARANTEED

New spring
BRUCEWOOD DRESSES
in trim tailored styles
$10.95

Brucewood can certainly "sew a fine seam" and put sparkle into simple style lines. These tailored dresses are great examples of both. In the most gorgeous new spring pastels you could imagine

Sizes 10 to 20 . . other dresses to $49.95, sizes 10 to 20, 38 to 44, 16½ to 24½—
7th floor

Maurice L Rothschild
State at Jackson

CONVENIENT CREDIT—SATISFACTION GUARANTEED

$98 $115 $138
ROTHMOOR & BRUCEWOOD COATS
in our January '45 clearance at
$87*

including coats with rich fur tuxedos & cuffs & full fur sleeves

The best styles of the year — the richest furs — famous woolens & famous needling. This clearance does not include our entire stock, but broken assortments of sizes 12 to 20, 38 to 44; half sizes 33 to 45

5TH FLOOR

Maurice L Rothschild
MINNEAPOLIS State at Jackson—Chicago ST. PAUL

*Plus Federal Excise Tax

KERMANS

January Clearance Sale of FURS

	Formerly	Now
3 Mouton Dyed Lamb Coats	$195	$148
2 Sable Dyed Squirrel Jackets	$395	$248
2 Silver Fox Jackets	$395	$258
3 Mink Dyed Muskrat Coats	$365	$288
1 Platina Dyed Fox Jacket	$450	$345
5 Black Dyed Persian Lamb Coats	$550	$398
1 Sable Blended Let-Out Muskrat	$595	$488
1 Natural Brown Persian Lamb Coat	$695	$495
4 Black Dyed Persian Lamb Coats	$695	$548
1 Nutria Coat	$695	$550
1 Safari Alaska Seal Coat	$795	$595
1 Sable Blended Russian Fitch	$895	$595
1 Silver Fox 36-inch Coat	$1050	$595

All prices subject to 20% Federal Tax

KERMANS
160 N. MICHIGAN . . . near RANDOLPH

BUY MORE WAR BONDS AND STAMPS

APPLICATION FOR $1,000-$7,500-$11,250 ACCIDENT INSURANCE POLICY
AND SUBSCRIPTION TO THE DAILY TRIBUNE

NOTE: For the sum of 25c preliminary term fee, plus 10c a month in advance thereafter, the Chicago Tribune makes available to its Home Delivery subscribers and members of their families who reside in the same household, a $1,000-$7,500 Travel Accident Insurance Policy. Insurance coverage eventually increases to $11,250 on continuous renewal. Issued by Federal Life Insurance Co., Chicago. NO MEDICAL EXAMINATION. One policy to a person. Issued only to applicants over 10 and under 70 years of age.

Mail this Coupon to the Chicago Tribune. SEND NO MONEY. Accredited representative will call and collect 25c. Official Carrier will collect monthly thereafter for Insurance and Subscription. Insurance will lapse if subscription is stopped.

☐ I hereby order the Daily Tribune delivered to my home by Carrier six days a week, starting immediately, for which I agree to pay the regular rate.

☐ I am a Home Delivery subscriber and agree to continue.

Do you apply for this Accident Insurance Policy?.....
(PLEASE PRINT)

Your Name?..... First Name Middle Name Last Name

Address?..... Number Street Apt.?.....

..... City State Phone?.....

Your Age?..... Date of Birth?..... Month Day Year

Are You Blind or Deaf?..... Are You Crippled?.....

Name of Person to Whom Insurance Is to Be Paid in Case of Your Death? (Beneficiary)

..... Relationship.....
First Name Middle Name Last Name

Applicant's Signature.....
Sign in Own Handwriting

NOTICE: Orders for Home Delivery of the Tribune are acceptable only from persons residing where such service is maintained and are subject to rejection by the Tribune. All applications for insurance are subject to rejection by the Federal Life Insurance Co. Insurance does not become effective until noon the date policy is issued.

Form A2735—8-44

TUOHY ASSIGNS ACES TO PROBE ICKES TAX CUT

Affidavit to Be Studied for Violation of Law.

[Continued from first page.]

see whether any part of the reduction in taxes can be recovered.

Nash conferred with Clark and John Toman and James J. McDermott, the latter two members of the tax appeals board who had granted the Ickes tax cut. Nash also will scan the records covering Ickes' palatial unoccupied home in Winnetka, on which he also had procured a tax reduction.

Inquiry Hinges on Affidavit.

The purpose of the Tuohy investigation is to determine whether any law was violated in effecting the tax slashes. The affidavit which Ickes doesn't remember filing, but which Clark, Toman, and McDermott asserted was submitted, will figure largely in that regard. Assessor Clark has branded certain statements in it as contrary to fact. If Ickes signed the affidavit and if the statements are false, the question of perjury may be raised, it was said.

The State st. building was inherited by Ickes from his first wife, Anna Wilmarth Ickes, in 1935. At that time and for many years previously, the building was operated by Henry C. Lytton, pioneer State st. merchant, under a long term lease for which he paid the owner, the first Mrs. Ickes and later Secretary Ickes, $40,000 a year.

Becomes Unprofitable for Lytton.

Lytton operated the structure thru a company called the HCL corporation, collected rents, paid taxes, made repairs, and provided services. Eventually the arrangement became unprofitable.

Each year from 1935 to 1939, inclusive, and again in 1942, the HCL corporation sought a tax reduction, without success. Then in late 1943 or early 1944, Lytton was released from the lease. Ickes already sole owner of the building, became also sole owner of the HCL corporation, the operating company.

What the HCL corporation had been unable to do over a period of seven years, Ickes did the first year he took over the lease and operating company—won a tax reduction.

Asserts It's Three Stories.

In June, 1944, the board of tax appeals received from Washington a formal affidavit, dated June 8 and bearing Ickes' purported signature. Among other things, it described the 231-33 S. State st. building as three stories high. It gave the rental as $2,000 a month, or $24,000 a year. It charged that the ground valuation, on which taxes are based, was too high and should not exceed $400,000.

On Aug. 7, Ickes personally appeared before Toman and McDermott to plead for a tax cut. With him was Mrs. Mabel Reinecke, former collector of internal revenue, now a member of the election board.

On Dec. 8, the appeals board reduced Ickes' land valuation $109,600—from the original $504,160 to $394,560—thereby cutting the actual tax due for 1943 by $4,265.

Proposes Boost in Valuation.

Assessor Clark only recently discovered the reduction. Investigating, he found that the Ickes building is five stories high, not three, as the disputed Ickes affidavit stated, and that the annual rental is in excess of $61,000, not $24,000, as the affidavit averred. It was these variations principally which caused Clark to charge Ickes with misstatements and interested State's Atty. Tuohy.

Clark said that on the basis of Ickes' admitted income from the property, the land valuation should be not $394,560, as set by the appeals board, nor even $504,160, the previous figure, but nearly $825,000. Clark intimated he will try to boost the valuation to that figure, greatly increasing Ickes' taxes.

Alleges Loss of $7,735.

Further ammunition for the day's developments was furnished by Ickes himself in his Washington statement. The entire affair, he said, was "a tempest in a teapot." The issues were faked, he charged. It was all, he went on, "a strange admixture of smearing tactics and politics of a low order." Thruout he denounced THE TRIBUNE.

Then Ickes went into the history of the building. First a Robert Ulmer of New York held the lease, he said, then Lytton. About two years ago, he asserted, Lytton defaulted on a quarterly payment of rent. Income had fallen, he said. For the calendar year of 1943 the HCL corporation, organized by Lytton, had sustained an operating loss of $7,735.57, Ickes said. Therefore, he released Lytton from the lease.

Basis of Plea for Reduction.

"Total income derived by the corporation," Ickes stated, "aggregated $65,627.85, and total operating expenses aggregated $73,363.41, thereby resulting in a net operating loss of $7,735.57."

In view of that, Ickes said, he thought the assessment too high and he appealed for a reduction.

But what Ickes' statement did not make entirely clear was how he as owner of the building and of the HCL corporation charged his own income from the HCL as a loss against the HCL.

Ward Farnsworth, loop real estate operator, who has acted as agent of the building, revealed some details. The lease under which HCL corporation operated, he said, called for payment of $40,000 rental yearly to Ickes, the building owner. When Ickes canceled the Lytton lease, he took over the corporation and continued its existence as a dummy organization.

His Rental Is Major Outgo.

Under that arrangement all income was received in the name of the corporation, and all expenses paid out in its name. The greatest share of the expenses paid by the corporation was the payment to Ickes.

In the year 1943 cited by Ickes the total expenses were $73,363.41, of which he was paid about $35,000. Nevertheless, altho he received that tidy sum he listed it in the general expenses which he said exceeded income by some $7,000. Since Ickes was owner of both the HCL corporation and the building, it was like taking money out of one pocket to put into another and claiming a loss from the first pocket.

Willard Cole, executive vice president of The Hub and nephew of Lytton, denied that Lytton had defaulted on rental, as Ickes charged. He said the November, 1943, quarterly rental was paid 60 days later. Ickes, he said, voluntarily canceled Lytton's lease and in consideration Lytton agreed to rent the upper three floors for three years for $6,000 a year. When Ickes took over the lease Lytton owed not a cent, Cole said.

Fair Action, Says Mrs. Reinecke.

Mrs. Reinecke, who helped Ickes win the tax cut, declared it a fair action yesterday when reached at her ranch near Stevensville, Mont.

Real estate and tax appraisers were generally agreed the reduction was not equitable. Joseph B. Ford, president of the Chicago Real Estate board; J. A. Cobbey, president of the Better Government association, and Frank Bilek, head of the Cook County Civic council, condemned it. Toman and McDermott defended it on the ground that they had accepted Ickes' affidavit as true. But an Ickes tenant complained, "We're paying too much rent now, but we can't get a tax reduction."

Ickes' Building, and Statement on Which Tax Cut Was Based

(Story starts on page 1.)

1943 REAL ESTATE COMPLAINT DUPLICATE

COMPLAINT No. 5131

STATE OF ILLINOIS, County of Cook, ss. Vol. 508 Ins. 711

IN THE OFFICE OF THE BOARD OF APPEALS OF COOK COUNTY

Harold L. Ickes, Complainant who is a taxpayer of the County of Cook.

resides at 900 Private Rd in the City of Hubbard Woods

is the ☑ Owner, ☐ Executor, ☐ Administrator, ☐ Trustee, ☐ Conservator, or other capacity (designate)

Real Estate located at 233 S State St (Address) Chicago (City or Town)

Date to Appear AUG 7 - 1944

Hour to Appear 10 A. M.

Date of Hearing

LEGAL DESCRIPTION	Sec.	Town	Range	Acres	Lot	Sub Lot	Lot	Block
	15	39	14					
FRACTIONAL SEC 15 ADD								
N 40 ft E 144 9/10 ft							7	6

In the township of ____ in said county comes and complains of the assessment of said property for the year A.D. 1943 for the following reasons:

(State all facts relied upon to substantiate complaint) This land is assessed at $504,160. Bldg $23,218 -total $527,378 At the highest this land should only be assessed at $400,000. A long term lease on this property defaulted and has been cancelled and income now about half of what it was.

COMPLAINANT FURTHER STATES THAT THE SAID REAL ESTATE IS IMPROVED, AND IS OF A DESCRIPTION HEREINAFTER DESIGNATED

Age 70 years

☐ Brick Cottage or Bungalow
☐ Frame Cottage or Bungalow
Number of rooms
Occupied by owner Yes ☐ No ☒
☐ Two story Brick
☐ Two story Frame
☐ Residence
No. of Stores
No. of Apts.

☑ Three story Brick
☐ Three story Frame
☐ Residence
No. of Stores 2
No. of Apts.
☐ Four story Brick
☐ Four story Frame
No. of Stores
No. of Apts.
Total Rent per Month $2000.00
If a dwelling or apartment building, does total rent shown above include owner's occupancy? ☐ Yes ☐ No

☐ Hot water heat ☐ Steam heat ☐ Furnace heat ☐ Stove heat
☐ Hotel Apartments—Furnished No. of Rooms
☐ Transient Hotel Rooms
☐ Office Building Story
☐ Industrial ☐ Public Garage ☐ Privately owned garage ☐ Land, Complaint Only

The undersigned first being duly sworn on oath deposes and says that he is the Complainant in the foregoing complaint, and that he has knowledge of the contents thereof and that the same is true in substance and in fact.

Washington, D.C. Harold L. Ickes Signature

I, Marian W. McCreary a Notary Public in and for the County and State aforesaid, do hereby certify that Harold L. Ickes personally known to me to be the same person whose name is subscribed to the above complaint, appeared before me this day in person and, being first duly sworn on oath acknowledged that he signed the above complaint, and that the statements contained therein are true in substance and in fact.

Given under my hand and notarial seal this 8th day of June 1944.

Marian W. McCreary Notary Public

Not to Be Filled in by Complainant

Complainant further says that on the first day of April, 1943, the fair cash value of said property was as follows:

	County Assessor's 1943 Land	Improvements	Total
VALUE OF LAND WAS $ 400,000	504160	23218	527,378
THE BUILDING WAS $ 12,000			
TOTAL $ 412,000			
TOTAL MORTGAGES THEREON $			

Town South Sec. Index 16-15 V. 1 P. 57 13

Form 68 (12-40) 888694

Statement which Secretary Ickes of the interior department is alleged to have signed to obtain tax reduction on his building at 231-233 S. State st. The sworn statement, which, it is charged, bears his signature, said that the building was three stories high (note circle), whereas the picture shows it to be five stories, and that monthly rental revenue from the building was $2,000 (other circle), while Assessor John S. Clark charges the annual rental is $61,100, or more than twice the stated figure.

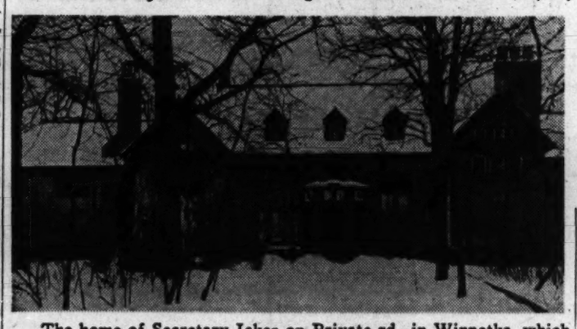

The home of Secretary Ickes on Private rd., in Winnetka, which he has not occupied for some years. Its taxes were also reduced.

Harold L. Ickes (Italic)
Harold L. Ickes

Signatures of Secretary Ickes from incorporation papers of a public works housing agency (top) and from a letter (bottom) for comparison with signature on tax complaint.

[TRIBUNE Photos.]

Secretary Ickes' store building at 231-33 S. State st.

ALASKA HOUSE ASKS U. S. TO INVESTIGATE ICKES' LAND POLICIES

JUNEAU, Alaska, Jan. 26 (AP).—A demand that the "principles of the four freedoms of the Atlantic charter" be applied to Alaska was made by the territorial house of representatives yesterday in a memorial to congress.

It asked immediate investigation of the land policies of the secretary of the interior [Harold L. Ickes].

It asserted the secretary, while voicing a desire to aid in populating the territory and in developing its resources, had withdrawn large areas of land and water from the public domain and "created such a condition of confusion and uncertainty among the people that we Alaskans no longer know who owns the ground beneath us."

Artist Found at Cubs' Park Freed in Court

A charge of disorderly conduct against Mrs. Betty Bensfield, 39, of 3113 N. Halsted st., an artist, was dismissed yesterday by Judge Jacob M. Braude in Women's court. Police said they arrested Mrs. Bensfield Thursday leaning against the ticket office at Cubs' park. They said she was intoxicated. Mrs. Bensfield said she had fallen and hurt her knee.

POLES IN LONDON PROPOSE RULE BY ALLIED BOARD

Washington, D. C., Jan. 26 (AP).—A proposal by the London government of Poland that administration of its war-ravaged country be taken over temporarily by an allied commission is receiving serious consideration here.

There is little evident hope in diplomatic quarters that soviet Russia, having recognized a provisional government in the former Lublin committee of liberation, would agree. There is speculation that the proposal might be discussed by Premier Stalin, Prime Minister Churchill and President Roosevelt.

Acting Secretary of State Grew said at a news conference today that the London Polish proposition had been received in the form of a note which is understood to have expressed a desire to have a practical solution of the London exile group's difficulties with Russia as soon as possible. The London Poles proposed that an inter-allied commission should be created to administer the country pending the return of the "legal government."

'BE PERSISTENT IN LOVE SCENES,' ACE TELLS STAR

(Picture on back page.)

Hollywood, Cal., Jan. 26 (AP). — Capt. Eddie Rickenbacker met Fred MacMurray today and before they had chatted very long the aviator was telling the actor how to make love.

MacMurray, who plays the role of the World War I. ace in a motion picture of Rickenbacker's life, and Lynn Bari, who plays Mrs. Rickenbacker, discussed their roles with the flyer, who gave MacMurray this piece of advice:

"When you come to the love scenes, don't be too flamboyant, but be plenty persistent because I was surely that."

ROBBERS ASSAULT TAVERN OWNER.

Joseph Mueller of 3343 Madison av., proprietor of the tavern at 4753 Grand av., told police that three armed men entered the tavern yesterday, assaulted him, and escaped with $110 plus $48 taken from a patron.

Keeper of Policy Game Pays Court Fine of $100

Hilary Cranfield, 47, Negro, of 2010 State st., paid a $100 fine yesterday in the South State St. court of Judge Jay A. Schiller on a charge of being a keeper of a policy game.

ELLIOTT'S BOOST FACES SENATE PROBE TUESDAY

BY WALTER TROHAN.

[Chicago Tribune Press Service.]

Washington, D. C., Jan. 26.—Members of the senate military affairs committee will begin on Tuesday a study of the record of Col. Elliott Roosevelt to determine whether he merits promotion to the rank of brigadier general for which he was nominated yesterday by his father, President Roosevelt.

Sen. Thomas [D., Utah], committee chairman and 100 per cent New Dealer, announced the promotion of the 34 year old second son of the White House will be considered separately from the trans-Atlantic and "A" priority cross-country plane ride of his English bull-mastiff, Blaze, which is being investigated by a subcommittee.

He Favors Demotion.

Sentiment developed in the committee for awarding the promotion if merited and reprimanding the new general later if it should be found he abused priorities or army regulations against transporting pets.

One member of the committee privately reported he was in favor of demoting Elliott a grade and making the dog a sergeant. Another said he thought the White House was pushing the Roosevelt luck a bit far.

In examining the colonel's record the senators will find that he attended the exclusive Groton preparatory school as did his father and brothers. He went on to prepare for Princeton university at the Hun school, but dropped the thought of college in 1929 to go into the advertising firm of Albert Frank & Co.

Marries Society Girl.

In 1932, when his father became a candidate for the Presidency, Elliott transferred as a partner to Kelly, Nason & Roosevelt. In the same year at the age of 21 he married Miss Elizabeth Browning Donner, 20, Pennsylvania society girl. Eighteen months later, after a son had been born, he filed suit for divorce. The decree was granted July 17, 1933, to give the Roosevelt family the first of its four White House divorces.

Five days later he married Ruth Googins, 22, a Fort Worth, Tex., society girl. They had three children and were divorced in April, 1944. Last December he married Faye Emerson, blonde motion picture actress, who has a son by a previous marriage.

After his father's inauguration in 1933, Elliott quit the advertising business, altho he reported it offered him $40,000 a year.

In 1933, at the age of 22, he became general manager of the Gilpin Airlines, which was owned by a friend of the Roosevelt family. In 1934, at the age of 23, he was elected vice president of the Aeronautical Chamber of Commerce at a salary of $10,000 a year and a $5,000 expense account.

An Aviation Editor.

Elliott then served as aviation editor for the Hearst newspapers and in 1936 was made a vice president of Hearst Radio, Inc., in charge of southwestern radio properties.

He resigned in 1939 when his wife, Ruth Googins Roosevelt bought him a radio station for $57,000 and then the outstanding common stock of another for $101,570.

On Sept. 23, 1940, he was commissioned a captain in the army, which appointment created a furore in the third term Presidential campaign. In March, 1942, he was promoted to major; in August of the same year he was made lieutenant colonel, and in March, 1943, he was promoted to colonel.

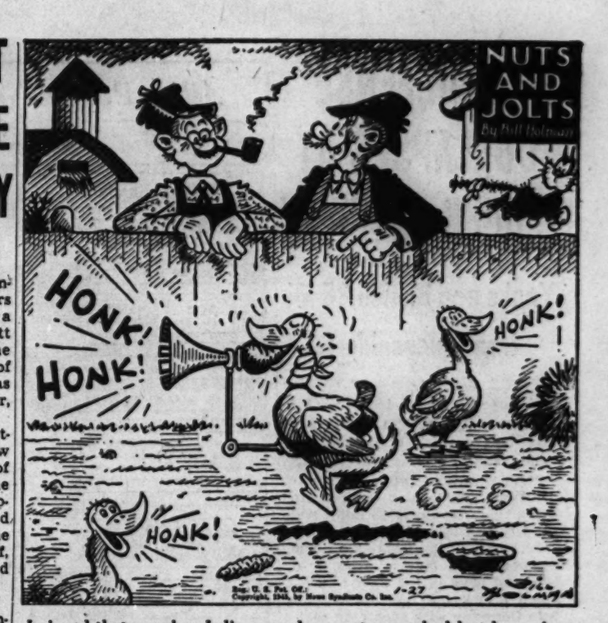

I rigged that up when I discovered our pet goose had lost her voice.

SLOT MACHINES SEIZED IN RAID GIVEN TO NAVY

Five slot machines taken by police from a store at 4047 Fullerton av. were ordered confiscated yesterday by Judge Jay A. Schiller in S. State st. court and turned over to the officer's mess at Great Lakes Naval Training center. Florian Zogg of 4901 Drexel av., seized by police in the store, asserted he was a repairman and that the machines were not in use. He said further that police had no search warrant when they seized the machines. Leave to file a complaint against him was denied by the court.

WOMAN'S PURSE SNATCHED.

Miss Joan Teuscher of 1904 Pratt blvd. reported yesterday to police that a young man, about 18, snatched her purse containing $9 as she stood at Pratt blvd. and Ashland av. Thursday night.

Henri Charpentier's Column

There is too much blah, blah about a negotiated peace. There are too many men and women in America who, because of their illusions and weakness would forgive and forget German Nazism. They should remember that for many, many years the children of the German empire have been taught these brutal words, "From the German essence some day, the world will be redeemed." Germany has never produced a Christ—only the criminal Hitler and millions like him. Real Americans, *beware!* Love only what is right and have no false pity. Back the attack. Buy more bonds.

Cafe de Paris
1260 NORTH DEARBORN PARKWAY
Park Dearborn Hotel WHI. 5620

California Made Loafer Jackets
By "Sonny"
$5.88
You will like the checkered wool back, sleeves and collar . . . solid color front in powder blue, navy blue, brown, black, British tan, green, and red. Sizes 12 to 18. Very practical.
SPORT SHOP—FIFTH FLOOR.
To the prices of our mdse. will be added an amount approximately equivalent to the Retailers' Occupational Tax.
Mail and Phone Orders Filled—Call State 3000
The Door to Thrift
NETCHER'S BOSTON STORE

Mandel's
Feathered Fillip
to your winter wardrobe. A little feathered pillbox . . . a bright color against your dark furs . . . a promise of Spring. Choose yours in fuchsia, turquoise, violet, chartreuse, pink, white, light blue, grey, black or brown 7.95
Millinery . . Fifth Floor . . State
MANDEL BROTHERS

'AFTER SCHOOL' PEP MEETING
at Andes Soda Fountain
Get the gang together at your nearest Andes fountain for a real pep meeting! Nothing quite like Andes Ice Cream for an after-school, after-work pick-up, and mmm-mmm, how good it tastes in your favorite soda or sundae. Nice to take home, too—in convenient pint bricks.
Tune in on Lee Bennett with the News Saturdays, 10:30 P. M.—W-G-N
Andes Candies (THE PEAK OF ALL)
50 SHOPS IN CHICAGO AND SUBURBS

Double Life Chesterfields
with Detachable Lining
$33
It has twice the style and twice the wear . . . so you really get twice as much for your money. A warm coat now and just as ideal as a spring coat when you remove the button-in-lining.
COAT SHOP—FIFTH FLOOR.
To the prices of our mdse. will be added an amount approximately equivalent to the Retailers' Occupational Tax.
The Door to Thrift
NETCHER'S BOSTON STORE

Mail and Phone Orders Filled—Call State 3000
California Made
PEASANT BLOUSE by "Sonny"
Sonny of California has styled this button front blouse with black ribbon laced around the neckline; then it has repeated this ribbon in the short puffed sleeves and tied the ends in part bows. White only. Sizes 32 to 38.
$2.88
BLOUSES—FIFTH FLOOR.
To the prices of our merchandise will be added an amount approximately equivalent to the Retailers' Occupational Tax.
The Door to Thrift
NETCHER'S BOSTON STORE

LIMIT COAL SALE IN 17 STATES TO FIGHT SHORTAGE

Illinois Included in Curb Ordered by Ickes.

Washington, D. C., Jan. 26 [Special].—Drastic limitation of coal deliveries in 17 states, including Illinois, was ordered by the government today in an effort to relieve a critical coal shortage caused by a cold wave's disruption of rail transportation in the northeastern quarter of the country.

The restrictions were intended to abate emergencies that had resulted in schools being shut down, police rationing of coal, curtailment of war production and a temporary embargo on all but war essential railroad freight in the affected areas.

Close control over home deliveries of coal was imposed in the order, which also asked city officials thruout the area to curtail or eliminate the use of solid fuels in places of amusement and educational institutions.

Schools in Restricted List.

Specifically listed for such curtailment were theaters, bowling alleys, night clubs, libraries, museums, schools, and "any other building, public or private, where this can be done without endangering the health of the community."

The order, issued by Interior Secretary Ickes as solid fuels administrator, prohibits deliveries of coal to any one having more than five days' supply, and provides that consumers having less than that amount may obtain only one ton or seven days' supply.

Affected by the order are the 16 states of Connecticut, Delaware, Illinois, Indiana, Maine, Maryland, Massachusetts, Michigan, New Hampshire, New Jersey, New York, Ohio, Pennsylvania, Rhode Island, Vermont, and West Virginia; part of Virginia, and the cities of Washington, D. C., and St. Louis, Mo.

Police O. K. Needed.

City officials were authorized by the order to coöperate with local dealers' committees in handling emergencies and certifying names of consumers eligible for supplies. It was believed that programs similar to the plan decided upon in Washington, which requires the help of a policeman to get coal, would be adopted thruout the affected area.

Washington coal dealers and District of Columbia officials decided that a householder running short of fuel must call his local precinct station. A patrolman will come and inspect his coal bin and, if less than five days' supply is on hand, the police will certify an order for fuel.

An even more stringent control was imposed in Quincy, Mass., before the Ickes order was issued. Mayor Charles A. Ross ordered all coal pooled and distributed from police headquarters, 100 pounds to a customer.

Albany Schools Closed.

Altho C. J. Potter, deputy administrator of the solid fuels administration, said the order "does not contemplate the closing of any schools if they have coal or can get coal," Mayor Frank S. Harris in Albany, N. Y., ordered schools as well as libraries, museums, night clubs, theaters, and bowling alleys to close Sunday until further notice.

Coal shortages crippled war production in more than a score of plants in Cleveland, O. Six war plants in Columbus and Springfield, O., were asked to curtail gas use.

20 DAY SUPPLY HERE

Secretary of the Interior Ickes' order yesterday restricting coal deliveries in Illinois and 16 other states probably will have little effect in Chicago, which has supplies to last 20 to 25 days, Fred J. Holdsworth, president of the Chicago Coal Merchants' association, predicted last night. The dealers, he said, believe the restrictions will be imposed only in areas where dealer stocks are critically low.

John Howatt, business manager and chief engineer of the board of education, said Chicago's 400 public schools have coal for two weeks. They use 1,000 tons a day. If the supply falls below the amount required for two weeks, deliveries will be considered "critical," he said. "A stockpile reduced to a five day supply, as recommended in the directive for the critical point, would be far below the critical point," Howatt said.

Mayor Kelly said he had not been asked by Ickes or any other government official to restrict the city's use of coal. If requested to do so, he said, he will ask Chicagoans to coöperate to save coal, altho he does not have authority to order theaters or other public places to restrict coal consumption.

STRIKE OF 500 ON ROCKET TOOL JOB IN 2D DAY

Production of machine tools for the manufacture of navy rocket bombs was seriously hampered for the second day as 500 male employes remained away from their jobs yesterday at The Goss Printing Press company, 1535 S. Paulina st. The men struck at noon Thursday to force 10 women employes to relinquish their jobs to men who had been discharged because of a change-over in production.

Both James MacDonald, business agent of district No. 8 of the International Association of Machinists [AFL], to which both the men and women employes belong, and Daniel D. Carmell, union attorney, denied that the union had sanctioned the strike to bar the women only because of their sex. They charged that the company is paying the women less than the union scale of $1.25 an hour, for doing work for which the men should be getting the top scale.

The strikers met at the union hall, 113 S. Ashland blvd., voted to continue the strkie "until the women are removed from their jobs," and adjourned the meeting until Monday.

TRIBUNE BRINGS MESSAGES FROM YANKS ON ALL FRONTS TO THE FOLKS AT HOME

Chicago Tribune war correspondents have sent by wireless or cable the following messages from Chicagoland men on the various fighting fronts to relatives and friends. Messages from other Chicagoland men will appear on Saturdays in The Tribune.

1ST ARMY, BELGIUM

LT. WALTER A. HOYSA to his wife, Mrs. Alvina Hoysa, 4720 N. Whipple st., Chicago: "Greetings from Belgium. Am in the best of health. Say hello to my folks and yours. Love."

SGT. ARNOLD A. QUANDEE to his mother, Mrs. Alvin A. Quandee, 2654 N. Linder av., Chicago: "Hi, folks, all is well on this front. Mail and packages are arriving okay. Many thanks."

PVT. EDWARD W. KING to his mother, Mrs. Katherine King, 5242 Montrose av., Chicago: "I'm healthy and content. The war is almost spent. Save a bedroom I can rent. Your loving son."

SGT. HECTOR C. DENNISON to his wife, Mrs. Genevieve Dennison, 2451 Diversey av., Chicago: "Getting along fine, sweetheart. Hope you and the baby are the same. Love."

T/3 RAYMOND HACKL to his wife, Mrs. Raymond Hackl, 2122 Belle Plaine av., Chicago: "Greetings, darling, wish we could be together now. Am well and happy. Love."

CORP. CLARENCE J. REINES to Mr. and Mrs. L. M. Feltes, North Aurora, Ill.: "Am doing swell. Thanks for Christmas presents. Living well and warm."

CORP. JOSEPH B. KONECKO to Miss Viola Amann, 5300 N. Paulina st., Chicago: "Your letters are few and far between. I blame the mails. Do you?"

PVT. FRANK RUFFALO to his parents, Mr. and Mrs. Carmen Ruffalo, 1123 S. Monitor av., Chicago: "I'm well, warm, and healthy. I would be happy if I were with you."

CORP. Bernard J. Williams to his mother, Mrs. Harry M. Williams, 2140 S. Harding av., Chicago: "Well and healthy. Mail received. Everything okay. Love, Bernie."

PVT. ARTHUR KUTZ to Mrs. Emily Kutz, 3836 S. Sacramento av., Chicago: "Feel fine. Received all my mail. Thinking of you always. Love, Art."

SUPREME HDQ., PARIS

CAPT. CHARLES J. CAUL, 31, surgeon at an American hospital near Paris, to his wife, Catherine, 1676 Farwell av., Chicago: "Best wishes on coming anniversary. Hope we all will be home with our families in the near future."

STAFF SGT. JEAN CASTLES, 25, chief clerk of personnel section of supreme headquarters public relations office, to her parents, Mr. and Mrs. Archer J. Castles, 1017 Colfax st., Evanston, Ill.: "A year ago I started a WAC sponsored European tour. Michigan av. compares well with Champs Elysees now."

LT. LORRAINE WALKEY, 27, nurse in a hospital in the Paris area, to her mother, Mrs. George B. Walkey, 5842 Sheridan rd., Chicago: "Feeling fine and everything going well. What's Dave's new address? Happy Valentine's day. Love."

PVT. PHIL MONTGOMERY, 21, infantry man with a Purple Heart decoration, to his parents, Mr. and Mrs. William H. Montgomery, 1341 North Shore av., Chicago: "Mom, am eager to get home as soon as the job in Europe is finished to enjoy some peace and quiet. Love."

SGT. WILLIAM O. KOEPP, 24, medical technician in a hospital near Paris, to his parents, Mr. and Mrs. O. F. Koepp, 8408 S. Ada st., Chicago: "Hello, Mom and Dad and all the folks. Hope you are well. Everything is fine here."

CORP. JOHN H. CARRINGTON, 29, working at supreme headquarters, to his wife and father, 4717 N. Leavitt st., Chicago: "Dear Ruth, how are you? Swell, I hope. Am okay and still in the same place. Love."

PVT. ARTHUR SCHULIS, 35, public relations office dispatcher at supreme headquarters, to his wife, 7329 S. Marshfield av., Chicago: "Hello, honey, am fine. Don't worry and be the same chin-up girl. Love."

SGT. RICHARD J. HEALY, 27, attached to a medical section at a military hospital near Paris, to his aunt, Miss Eleanor McCarthy, 7221 N. Bell av., Chicago: "Lucille and myself are both fine. Hope the war ends soon. See you then."

PVT. EUGENE BARKOWSKI, machine gunner with a Purple Heart decoration, to his mother, Mrs. Helen Barkowski, 914 N. College st., South Bend, Ind.: "Am recovering fine. Will be okay in a few days. Have met Jack here. Love."

STAFF SGT. ROBERT REID to his sister, Mrs. Thomas Bell, 6432 S. Wolcott av., Chicago: "Want to go back home but not before the Germans and Japs are wiped out."

9TH ARMY, HOLLAND

LT. COL. PAUL A. HEEGAARD JENSEN, 670 Hinman av., Evanston, Ill., to his wife, Betsy: "Love via a new route—THE CHICAGO TRIBUNE—my Bible."

LT. WILLIAM P. AHERN, 6059 S. Peoria st., Chicago, to his wife, Jean: "Darling, hope you received my first anniversary present. All my love."

STANLEY SMOLEN, 26th regiment, 3145 Monticello av., to his wife, Genevieve: "Received Christmas packages. Thanks, sweetheart. I'm the luckiest fellow here to have this message printed in THE TRIBUNE for you."

RICHARD S. WILSON, Paxton, Ill., to his wife, Lucille: "Back in a rest camp as barber and hope I stay a while. Write soon."

EARL GESKA, 1516 Maple rd., Joliet, Ill., to his mother, Adeline: "Am well and back for a rest. Love to you and Yolande."

SGT. NORMAN DOVER, 16th infantry, 1010 N. 18th st., Melrose Park, Ill., to his mother, Mrs. Grace Popham, Sesser, Ill.: "Hello, mother. Am okay, so don't worry. Love to Aunt Lydia Wingate, 103 N. 20th st., Melrose Park."

CORP. FELIX TRASKASKI, 2322 Thomas st., Chicago, to his sister, Catherine: "Hello, sis, I'm okay and getting along fine. Can't wait to get back."

CORP. STANLEY PISANI, headquarters company, 13th corps, 838 N. Pulaski rd., Chicago, to his father, Jack. "Was promoted to corporal today. Am in best of health. Give my love to Anne."

SGT. ROBERT BOYLAN, 8024 S. Throop st., Chicago, to his father, Walter; "Hello. Everything fine; in best of health and hope you are the same. Love to all."

PVT. ROBERT HENDRIE, 4700 Kasson av., Chicago, to his mother, Bertha: "Enjoying the best of health and hope you all are the same."

3D ARMY, LUXEMBURG

PVT. JAMES A. DEL BELLO, 3835 Gladys av., Chicago, to his wife, Lucille: "Hello, darling! Greetings from Luxemburg, en route to Berlin. Feeling great. I love you."

PVT. JOSEPH CALIVA, to Mr. and Mrs. George Caliva, 724 N. Sawyer av., Chicago: "Dear folks, now in Luxemburg, a beautiful country. Hope to see you soon. Love to all."

PVT. WALTER FOSLUND to Mrs. Julia Foslund, 108 Prospect Manor, Mount Prospect, Ill.: "Dear folks, hello to everybody. All well with me. Love to all."

SGT. LEO CONTRI to Mrs. Mike Lunardi, 228 Washington av., Highwood, Ill.: "Dear sis: I'm fine, hope the same for all of you. Love."

SGT. WILLIAM PACELLI to Mr. and Mrs. Sam Pacelli, 2642 S. Wells st., Chicago: "Dear folks, just want you to know that I'm fine. Thinking of you all. Love."

SGT. JOHNNY PALKO to Mr. and Mrs. James Doubin, 2749 S. Lawndale av., Chicago. "Dear folks, am feeling fine. Hope you are, too. Best regards."

PVT. DON WILSON to Mrs. Don Wilson 5247 Emerald av., Chicago: "Dearest, feeling fine and hope you are, too. Love to all."

CORP. HARRY BILL to Mrs. Bessie Bill, 5351 Lynch av., Chicago: "Dear Mom, feeling fine and enjoying Luxemburg. Best regards to all at home."

PVT. GEORGE J. ANTON to Mrs. George Anton, 4205 Addison st., Chicago: "Hello, sweetheart, I am fine. Hope you're fine, too. Regards to our girls."

CORP. MATT NOACK to Mrs. Roy Reed, 1614 Winnemac av., Chicago: "Dear sister, getting along fine. Expect to be in Berlin soon."

7TH ARMY, ALSACE

CORP. WALTER E. HALEY, 5135 West End av., Chicago, to sister, Mrs. Helen Balster, same address: "Am fine. Hope you are well. Say hello to mom and dad. Much love."

CAPT. RAYMOND T. LINDER, 1115 S. Highland av., Oak Park, to parents, Mr. and Mrs. Thomas Linder, same address: "Am well. I often remark, 'It's a lovely day in Chicago.'"

SGT. RUSSELL R. FISDON, 1039 W. North Shore av., Chicago, to mother, Mrs. Ida R. Potts, same address: "Dearest mom. Receiving beaucoup packages. Letters slow. Keep kookies koming. Best to sis, Charlie. Love."

SGT. WESLEY MURRAY, 229 Walker st., Michigan City, Ind., to mother, Mrs. Ida Murray, same address: "Feeling fine. Regards to all. France is fine but I'll still take Chicago. Much love."

PVT. FRANK KEYES, 3543 N. Nordica av., Chicago, to sister, Mrs. Hazel A. Tracey, same address: "Am fine. Say hello to mom and all. Hoping to hear from you soon. Love."

CORP. JOHN COPPENHAVER, 6122 Greenwood av., Chicago, to wife, Mrs. Ginnie Coppenhaver, same address: "Hello, darling. Your letters help wonderfully. Am well. Hope to see you soon. Much love."

PVT. THEODORE ARNDT, 581 W. Rice st., Chicago, to mother, Mrs. Rose Arndt, same address: "Hello, mother. Here is added proof I am well. Best to Gloria, Eleanor, grandpa. Much love."

LT. GEORGE FILLMAN, 2262 Greenview av., Chicago, to wife, Helen, same address: "Feeling fine. Getting along well. Missed home during holidays. Best regards to all."

LT. ROBERT D. BUCKLEY, 5550 Ingleside av., Chicago, to parents, Mr. and Mrs. J. J. Buckley: "Doing fine. Miss you always. Much love."

LT. SAM LUSTMAN, 3728 Clifton av., Chicago, to parents, Mr. and Mrs. Joseph Lustman, same address: "Doing very well. Busy now but will write more often. Much love."

HONOLULU, HAWAII

GERALD RADICE, artillery lieutenant, 1510 Millard av., Chicago, to his father, Nicholas: "Am well and happy. Give the family my love."

JERRY DONALD MARTIN, seaman first class, 4030 Monroe st., Chicago, to his mother, Mrs. Gladys Martin: "Best regards to all. Am enjoying my stay at Hawaii."

FRED A. STUREK, seaman, 723 N. Hoyne av., Chicago, to Miss Lillian Buszymski, 2034 Haddon av., Chicago, "Best regards to all the folks at home. Am feeling fine."

FRED HAROLD MAU, seaman first class, Deerfield, Ill., to his father, Harry Mau: "Christmas present received. Thanks very much. Feeling fine."

ROBERT G. BEST, seaman first class, route 1, New Buffalo, Mich., to his father, Guy: "Having a great time. Everything is tops here with us. Love, Bob."

A. J. SCHAEFFER, radio man 3d class, 3724 Wallace st., Chicago, to his wife: "Am feeling fine. Hope Jane and Junior arrive safely soon. Love, Art."

ENSIGN ALBERT A. PUNG, 1230 W. Walker st., Milwaukee, Wis., to his parents, Mr. and Mrs. Peter Pung: "Hello, folks, I'm fine and miss you all. Regards to all my friends. Love, Al."

LT. [j. g.] MARGER APSIT, 662 Spruce st., Aurora, Ill., to his father: "Hello, Dad, good food, plenty of sleep, feeling fine, Mig."

LT. [j. g.] FELIX J. SYKES, 3139 S. Highland av., Berwyn, Ill., to his father, S. J. Sykes: "Dear folks, I'm fine and miss you all very much. Love, Felix."

LT. [j. g.] G. L. HAGGARD, 10815 S. Fairfield av., Chicago, to the law firm of Kirkland, Fleming, Green, Martin & Ellis: "Temporarily broad above the shoulders. Otherwise well. Love to every one, George."

ENSIGN ROY FOSTER, 602 Roy av., Stoughton, Wis., to his wife: "Hi, Peggy and Scott. I'm fine but lonely. Love, Roy."

LUZON

T/3 HUGH BAXTER to Mr. and Mrs. Dell Morgano, 3701 Grove av., Berwyn, Ill.; "Things are going right along here and I'm feeling fine."

CARL CALANDRA to Mr. and Mrs. J. Calandra, 1409 W. 63d st., Chicago: "Greetings from the Philippines. Made the trip in fine style and am okay, so don't worry."

A. E. CASINO to Mr. and Mrs. A. Casino, 737 E. Evergreen av., Chicago: "Don't worry about me. I'm fine and hope to get home soon. Love and kisses."

ROBERT HURRELL to Mr. and Mrs. Hurrell, 1418 S. First av., Maywood, Ill.: "Feeling fine and hope to get this job over soon, so we can get back."

LOUIS ADRIAN to Helen Adrian, 6143 S. Justine st., Chicago: "Everything okay here in the Philippines. Feel good and hope all are well."

MELVIN CLINTON to Mrs. M. P. Clinton, 6337 Patterson av., Chicago: "Hello, honey, feeling fine. Love."

ROBERT SNYDER to his mother, Mrs. Rollin Snyder, 2642 Eastwood av., Chicago: "Just a few words to let you know all is well. Keep smiling. Your loving son."

GEORGE ZAJICEK to Mrs. Lorraine Zajicek, 4243 S. Winchester av., Chicago: "Hello, darling, everything is all right. Don't worry and give my love to baby."

DAVID SANER JR. to David Saner, Chicago: "All's well. Don't worry. Give my love to wife and baby."

LT. W. G. BLACKMAN to Mrs. William Blackman, 2771 Prairie av., Evanston, Ill.: "Hello, once again. Everything well as always. My love to you and Jim."

LOUIS HEROMINSKI to Mrs. Louis Herominski, 3625 N. Bremen av., Milwaukee, Wis.: "Dearest mother, I'm swell and everything is fine. Thinking of you always. Lots of love."

CHUCK CERMACK to Mrs. Mae Cermack, 1932 S. Wesley av., Berwyn, Ill.: "I'm in the best of health and spirit. Hoping you are the same."

18 IN EACH 100 MAKE ERRORS IN TAX FORMS

Eighteen per cent of the 40,000 simplified income tax returns made on the W-2 form, or employer's withholding receipt, received by the internal revenue office have contained errors which necessitated their return to the taxpayer, Collector Nigel D. Campbell said yesterday.

Common errors in filling out this abbreviated form were listed by Campbell as follows: 1. Failure of the taxpayer to sign the return. 2. Failure to list names of dependents, if any. 3. Showing of more than $100 of income free of withholding tax, requiring the use of form 1040. 4. Failure to show whether the taxpayer received more than one form W-2 receipt from an employer.

Use of the W-2 form, or withholding receipt, is limited to taxpayers whose total income does not exceed $5,000 and that portion not subject to withholding tax not in excess of $100. Altho these returns are not due until March 15 they may be filed any time before that day, Campbell said.

STAR AWARDED POSTHUMOUSLY TO CHICAGO MAN

The silver star medal, third highest army battle award, has been awarded posthumously to Sgt. Joseph R. Randick, whose mother, Jennie, lives at 7208 Racine av., it was announced yesterday. An infantry squad leader with the 36th "Texas" division of the 7th army in France on Aug. 28, Sgt. Randick, altho wounded, helped other injured soldiers to safety, then instructed his squad to cover the withdrawal of the company. He died while leading his men along the route of withdrawal.

DEPUTIES WILL AID INCOME TAX PAYERS AT TRIBUNE OFFICES

Beginning Monday, deputy collectors of internal revenue will be on duty in The Tribune public service office at 1 S. Dearborn st., and in The Tribune Tower, 435 N. Michigan av., to assist readers prepare income tax returns, J. F. Gillespie, manager of the public service office, said yesterday. The collectors, Walter Orriny and Theodore Stipe, in the public service office, and Thomas Counihan, in the Tower, will be on duty each week day between 9 a. m. and 5 p. m. until March 15, deadline for filing returns. They were appointed by Nigel D. Campbell, collector of internal revenue in Chicago.

VET GIVES LAST DAY OF LEAVE TO SON IN NURSERY

(Picture on back page.)

Pvt. John Du Biel, 27, of 2750 Le Moyne st., spent the last day of his sick leave yesterday with his son, Bobby, 2½, who is cared for in the Daughters of Zion war nursery, 1401 N. California av., while the mother, Margaret, is employed in essential war work. Pvt. Du Biel spent a year in the South Pacific before he was returned for hospitalization in Nashville, Tenn. The Daughters of Zion nursery is one of many for which 300 more volunteer child care aids are critically needed. Volunteers are asked to register with the office of civilian defense child care committee, 53 W. Jackson blvd. New classes in aid instruction start Feb. 5.

STEVENS

The Pert Pillbox . . . plays the pretty role of "suitor" . . . drops a gentle veiled hint of spring. Black, Brown and Navy, 7.95; Coffee and Grey, 9.95.

Sorry, no mail orders!
Millinery Salon—4th Floor

Chas. A. Stevens & Co.
State Street Open 9:45 to 5:45

CLEARANCE Sale

1/3 Off!

Just deduct one-third from the price on tag!

Tailored SLACKS	All-Wool SWEATERS
Were $5.95 $3.95	Were $6.50 $4.30
Were $8.95 $5.95	Were $7.95 $5.30
Were $10.95 $7.30	Were $10.95 $7.30

Ladies' Slacks Made to Your Measure
For discriminating tastes and those hard to fit we feature a wonderful selection of choice woolens.

BAILEY'S
25 W. VAN BUREN ST.
627 DAVIS ST., EVANSTON
103 N. MARION, OAK PARK
Loop Store Open Every Evening—Sundays to 5 P. M.
201 N. Main St., Rockford, Ill.

CONVENIENT CREDIT—SATISFACTION GUARANTEED

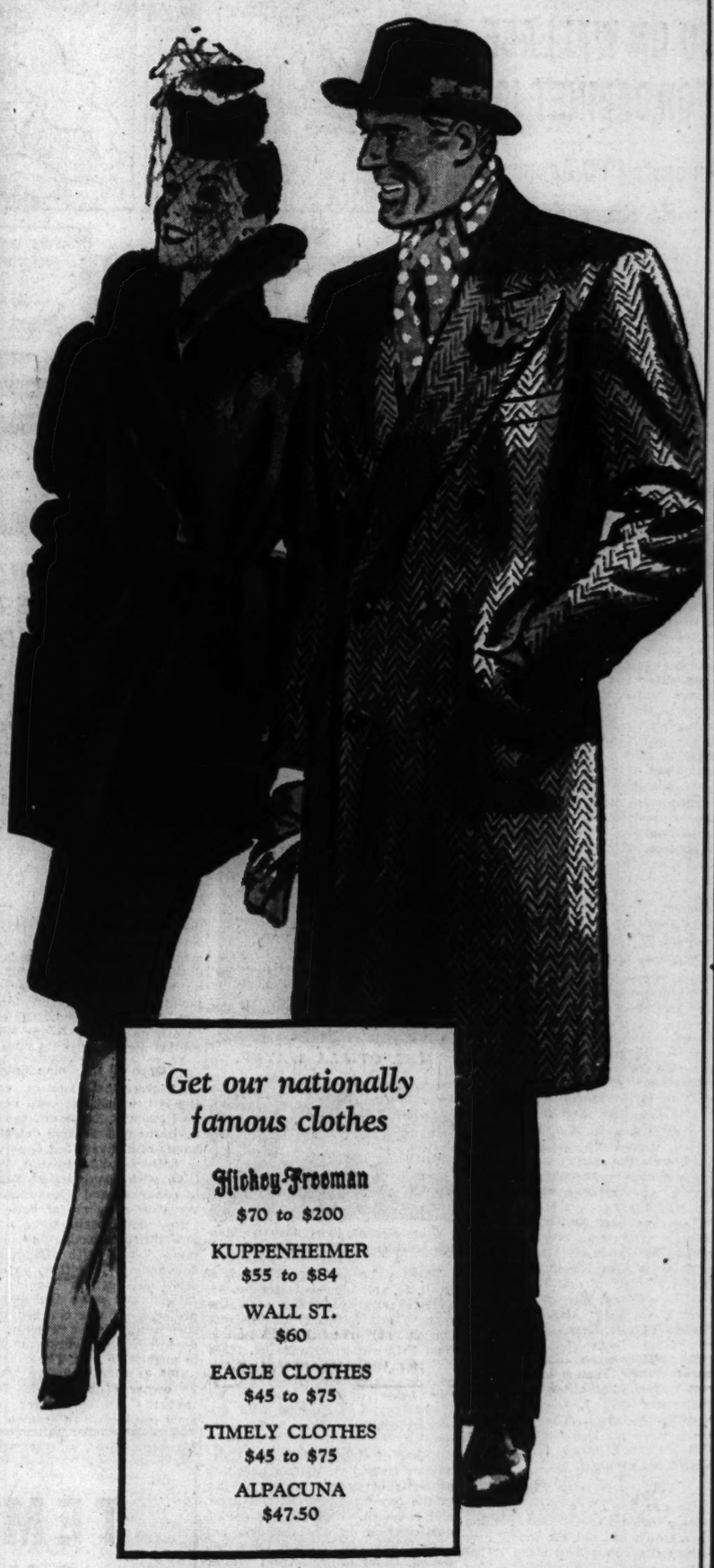

Get our nationally famous clothes

Hickey-Freeman
$70 to $200

KUPPENHEIMER
$55 to $84

WALL ST.
$60

EAGLE CLOTHES
$45 to $75

TIMELY CLOTHES
$45 to $75

ALPACUNA
$47.50

STYLE IS UP & SO IS QUALITY

in these all wool suits & overcoats at

$50

UP . . that's where you want both style and quality . . and both were never higher than in these suits and overcoats at $50. Style that's up, to give you younger lines & a younger viewpoint; quality that's up, to give you the longer wear that keeps clothes costs down

OTHER GREAT VALUE GROUPS
$40 and $60
SIZES TO 56 LONG STOUT

Hickey-Freeman
customized suits $70 to $90—
overcoats $75 to $200

MAURICE L ROTHSCHILD
MINNEAPOLIS State at Jackson—Chicago ST. PAUL

SENATORS VOTE NO ON WALLACE FOR CABINET JOB

Separate RFC Agency Is Recommended.

[Continued from first page.]

the George resolution, more than enough under the rule requiring a two-thirds vote for confirmation.

Democrats opposing Wallace are headed by Sen. Bailey. Their forces were added to today by Senators Johnson [Colo.], Tydings [Md.], and Bankhead [Ala.]. The only Republicans expected to support Wallace are Ball [Minn.], who bolted his party last fall to vote for Mr. Roosevelt; Aiken [Vt.] a frequent administration supporter, and Langer [N. D.], who praised Wallace as "the hope of the common man" in a statement this week.

Bailey Assails Nominee.

Bailey told reporters tonight he will vote against Wallace regardless of whether the George resolution is passed.

"I will not vote for any man who says he will bring the millenium by borrowing and lending money," Bailey declared. "Wallace's testimony before the commerce committee yesterday settled my mind. He is for deficit financing to the nth degree. That may be all right as a temporary expedient but not as a perpetual government policy."

The committee's action on the Wallace nomination and the George resolution was taken in the face of a flood of telegrams, letters, and telephone calls demanding Wallace's confirmation, started as a result of instructions yesterday from Philip Murray, CIO president to CIO locals to bombard the legislators with pro-Wallace communications.

"Pepper Knows He's Licked."

Sen. Pepper [D., Fla.], administration mouthpiece and ardent Wallace supporter "knows he is licked," according to a commerce committee member who would not allow his name to be used. Consequently, it was said, Pepper did not oppose the committee's decision to act today without further public hearings.

The committee met for two hours this afternoon in a closed session which wound up with Wallace's friends on the committee even losing a motion to put the nomination before the senate without any recommendation.

The committee first acted on the George resolution, which was approved by a vote of 15 to 4. Democrats voting for the measure were Bailey, Overton [La.], Radcliffe [Md.], O'Daniel [Tex.], McCarran [Nev.], Chandler [Ky.], and McClellan [Ark.]. Republicans on the committee voted solidly for the resolution. They were Johnson [Cal.], Vandenberg [Mich.], Brewster [Me.], Burton [O.], Wiley [Wis.], Robertson [Wyo.], Cordon [Ore.], and Brooks [Ill.]. The four opponents were all Democrats—Pepper, Bilbo [Miss.], Mead [N. Y.], and Magnuson [Wash.].

Vote on Overton Motion.

On a motion by Overton, the committee took up the Wallace nomination, which had not previously been before the committee, altho it had been referred to the committee Monday when it was received from the White House.

Overton then moved that the nomination be reported favorably. His motion was defeated 14 to 5, with Overton, Pepper, Bilbo, Mead, and Magnuson supporting it. Overton then moved that the nomination be sent to the senate without recommendation, but lost again.

If Wallace fails of confirmation in the senate, it will be the first time in 20 years that the senate has turned down a President's candidate for a cabinet seat. In 1925, the senate twice refused to approve Charles B. Warren of Michigan for attorney general.

The senate had rebuffed President Jackson on an appointee in 1834. Four of Tyler's nominees were rejected in 1844 and Johnson failed to get one of his appointees accepted.

Protested by Jones.

The chain of events which led up to the commerce committee's disapproval of Wallace today started Sunday night when Jesse Jones made public a letter he had received from the President asking him to step down to make room for Wallace, whom the President said he wished to reward for his work for the fourth term ticket last fall.

On Monday, Wallace's nomination was received by the senate and immediately afterwards George introduced his measure for removing the federal loan agency, which comprises the RFC and other lending agencies, from the department of commerce. George insisted he had intended to introduce the resolution anyhow, but admitted that Wallace's nomination caused him to hasten his action.

Tuesday the commerce committee met and decided to hold hearings on the George resolution and to postpone action on Wallace's nomination.

Secretary Before Senators.

There followed two days of public hearings as tumultuous and bizarre as Capitol hill had even seen. Amid a blaze of movie lot flood lights and flashlight bulbs, Jones appeared before the committee Wednesday, described the far-flung operations of the federal lending agencies, and bluntly stated he did not believe Wallace could handle the job along with that of secretary of commerce.

Yesterday Wallace took the witness chair before the committee, with the hearings room packed again, with hundreds more clamoring to get in, and with the photographers again lending a circus atmosphere to the scene.

Wallace told the committee how he intended to fulfill the President's campaign promise of 60 million jobs by using the unlimited powers of federal lending administrator, underwriting small business, extending social security, and generally opening Uncle Sam's wallet to provide "everything for everybody," as one observer described it.

The committee decided "it had had enough," Sen. Bailey said today. So it moved to put the federal lending authority where congress could keep an eye on it and took steps to provide for the continued existence of Mr. Wallace as a private citizen.

Morgenthau Praises Him.

Secretary of the Treasury Morgenthau today broke the silence maintained all week by cabinet officials and issued a statement praising Wallace for his statement before the commerce committee yesterday, lauding his record as secretary of agriculture, and predicting he would make "an even greater contribution as secretary of commerce."

As the senate prepared for a hectic week of debate on the Wallace matter, some capital observers said they believed the President had purposely created the situation to take the senate's mind off foreign policy until after the forthcoming conference of Mr. Roosevelt, Prime Minister Churchill, and Premier Stalin.

DICK TRACY
OH, MY DARLING NELLIE GREY
AND HER TEARS FLOWED LIKE WINE
YOU MEAN THE GUARD, THE MATRON AND GERTIE ARE UP TO SOME TRICKERY, TRACY?
EXACTLY, WARDEN THERE'S SOME SINISTER PLOT AFOOT HERE RIGHT UNDER OUR NOSES
IT'S IN THE MANDOLIN. I'LL HAND IT TO YOU AFTER THE NEXT NUMBER
TERRY
WHEELS DOWN LOCKED AND SAFETIED.. BRAKE AND HYDRAULIC PRESSURES OKAY... FLAPS DOWN FULL... LANDING LIGHTS ON.
THEY GOT OUR RECOGNITION SIGNAL AND PUT ON THE RUNWAY LIGHTS—BUT WE AIN'T DOWN YET!
WE MADE IT TO THE DRAGON LADY'S INDO-CHINA SPOT... BUT NOW COMES THE TOUGH PART...
SECURE YOUR BELTS—STAND BY FOR LANDING!
I'LL TAKE A DESTROYER ON NORTH ATLANTIC WINTER CONVOY ANY TIME!
IF I EVER GET BACK TO KANSAS CITY I'M NEVER EVEN GOIN' UP TO THE SECOND FLOOR OF THE HOUSE!
OH, BOY—I'VE BEEN WAITIN' FOR THIS... NOW, MAYBE, I'LL GET A SHOT AT A JAP
OH, BOY, OH, BOY!
MILTON CANIFF

Face Charges

MRS. OTILLA WAYNE.

Willie Niemoth [left], Llewelyn Morgan [center] and Thomas Leahy.

Thomas Leahy, 50; Willie Niemoth, 54, and Llewelyn Morgan, 44, were charged yesterday with the robbery last Saturday of the safe deposit vault of the E. H. Rumbold Real Estate company, 624 W. 119th st. Mrs. Otilla Obinger Wayne, 35, who was arrested with Leahy at her home at 7850 Cregier av. Wednesday, was charged with disorderly conduct. Their bonds were not set.

Filing of charges followed Chief Justice Harold G. Ward's quashing of writs of habeas corpus earlier in the day for Leahy, Mrs. Wayne, and Niemoth. Niemoth has denied participation in the robbery, but both Leahy and Morgan have confessed, Chief of Detectives Walter Storms said.

Meanwhile police continued to search for Patsy Flaherty, 43; Wincel Urban, 48, and John [Jiggs] Sullivan, 48, all of whom are believed to have been a part of the gang that looted the vault of an estimated $150,000.

FBI CAPTURES 2D SUSPECT IN $12,100 SWINDLE

Spencer J. Drayton, head of the federal bureau of investigation office here, announced the arrest yesterday by FBI agents in Laredo, Tex., of John Hubbell, 53, an ex-convict, under indictment here as one of two men who fleeced Harry W. Nordendale, wealthy manufacturer, of $12,100 in a "sure thing" race track betting scheme. Hubbell's co-defendant, Daniel C. Peterson, 43, was convicted recently of the swindle and sentenced to three years in prison. George G. Kelly, assistant United States attorney, said extradition proceedings would be started to return Hubbell here for trial.

TO HELP PREVENT COLDS DUE TO LACK OF VITAMIN A
FATHER JOHN'S MEDICINE
Successfully Used Over 85 Years

'WORK OR JAIL' BILL DEBATE TO BEGIN MONDAY

Major Battle Taking Shape in House.

BY LAURENCE BURD.

[Chicago Tribune Press Service.]

Washington, D. C., Jan. 26.—The house rules committee cleared the way today for floor consideration Monday of the administration's labor draft bill amid indications that one of the major legislative battles in years is taking shape over the measure among various house factions.

The rules group, taking note of the rising controversy which cuts across party lines, threw the bill open for eight hours, or at least two days, of general floor debate, with unlimited additional time for proposed amendments threatening to run into the hundreds. The so-called "work or jail" measure covers 18 million men aged 18 thru 44.

Opposed by Union Labor.

Congressional leaders conceded the bill, which has been demanded by President Roosevelt, faces many revisions and possible defeat at the hands of a diversified opposition. It is flatly opposed by the AFL and CIO, with many leftist supporters in congress, and by numerous conservative members of both parties.

In today's preliminary round before the rules group, southern Democrats joined with Republicans in denouncing the bill as an unnecessary step which would confuse rather than solve the man power problem. It was charged the measure would place a premium on idleness by freezing workers unwillingly in unsuitable jobs. The constitutionality of its compulsory labor provisions was questioned. Demands that the bill be further strengthened specifically to provide jail sentence for strikers as well as those quitting jobs outright were made by rules committee members.

Penalties Provided.

The bill, as approved Tuesday by the military affairs committee, would forbid men 18 to 44 from leaving essential jobs without permission of their draft boards and would require men in that age bracket to take any job designated by their local boards. Penalties would be a maximum of five years in prison and $10,000 fine for those physically unfit for military service and induction for fit men.

Today's hearing before the rules group disclosed that administration forces already have attempted a "horse trade" deleting important provisions of the bill in an effort to appease both the CIO bloc and conservative southern members.

The military committee previously announced it had killed a proposed amendment, opposed by the CIO, which would have exempted workers compulsorily assigned to war plants from joining a union against their wishes. Rep. Kilday [D., Tex.] explained today, however, that southerners on the military group acceded to this deletion only after some left-wing members agreed to vote against their own proposal for a fair employment practice amendment.

Amendments Face Revival.

The latter section, forbidding discrimination as to race, color or creed, by employers of workers ordered to change jobs, was fought by the southern conservatives. Both amendments face revival on the house floor next week.

Rep. Smith [D., Va.], ranking member of the rules committee, today challenged those opposing the anti-closed shop section to defend "any law that says a man must work in a certain plant and then requires him to join a union against his will as a condition of his job." None of the half dozen members of the military committee present at the hearing attempted to answer the challenge.

The senate military committee meanwhile moved to expedite its disposal of the labor draft bill in the event it passes the house. Chairman Thomas [D., Utah] announced the group has asked witnesses who gave extensive oral testimony before the house military group to submit their views to the senate committee in writing. If the written statements are satisfactory, Thomas indicated, the senate group may vote on the bill without holding public hearings and thus speed its consideration by the senate.

FINE OF $100 IMPOSED.

Leonard Filomena, 47, of 744 W. 119th st., arrested Thursday by police in a chicken coop of a neighbor, was fined $100 yesterday by Judge Harold O'Connell in Grand Crossing court on a charge of disorderly conduct.

SEEK CHICAGOAN FOR INQUIRY IN AUTO SLAYING

Chief Deputy Thomas E. Kennedy of Lake county yesterday asked Chicago police to pick up Thomas Vitello, 37, of 1132 N. Franklin st., a grocer, for questioning in the slaying of Floyd Ventura, Kenosha, Wis., early Wednesday. Vitello was identified by Ventura's brother, Nello, as the person who telephoned the slain man at his Esquire restaurant, and bar a few hours before he was found dead in his automobile on a country road near Antioch, with four bullet holes in his head. Vitello and the Ventura brothers were convicted in 1944 of violating federal liquor laws.

CHINA BOOSTING ITS WAR OUTPUT, NELSON REPORTS

[Chicago Tribune Press Service.]

Washington, D. C., Jan. 26.—Donald M. Nelson, former chairman of the war production board, has informed President Roosevelt that China's relative lack of constructive war activity has been corrected to a large extent and that the Chinese government is "throwing its weight into the job of winning the war," the White House disclosed today.

Nelson reported to the President Dec. 20 on the mission to China carried out last fall by himself and Maj. Gen. Hurley, now United States ambassador to China. Nelson, former Chicago mail order company executive, resigned as head of the WPB Sept. 30 to become Mr. Roosevelt's international representative.

In making public parts of Nelson's China report, the President said the rest will not be released until the military situation permits.

Disturbed by Conditions.

"My main effort in China to date has been concentrated on measures of immediate benefit to the war effort," Nelson's report said. "During my visit to Chungking in September, I was disturbed by the relative lack of constructive war effort.

"This situation, I am glad to report, has been largely corrected. China's government is now throwing its weight into the job of winning the war. In my many talks with Chinese leaders in November, post-war questions were put aside by mutual agreement."

Nelson said that President Roosevelt's appointments of Maj. Gen. Wedemeyer as commander of the China theater and Gen. Hurley as ambassador, and the arrival of the American war production mission in China laid the groundwork for several "significant measures" since put into effect.

Establish Chinese WPB.

These measures were listed in the report to Mr. Roosevelt as:

Active steps to check the Japanese advance; establishment and functioning of the Chinese war production board; beginning of work by an American technical production mission and financing of war output requirements; allocation of additional transportation facilities to China; shifts in the Chinese cabinet to strengthen war activities, and moves to bolster Chinese civilian morale.

Nelson asserted that in addition to an improvement in the military situation, "far reaching gains on the economic front" in China can be expected as the result of action taken last fall. Announcing that the 1945 schedule of the Chinese WPB for production of key munitions is double the program previously prepared by the Chinese ordnance department, he said he expected that by next spring the rate of China's war output should be at least twice the November rate.

W. R. Johnson Asks Court for New Trial

Atty. Harold R. Schradzke yesterday filed a brief in the United States Circuit Court of Appeals seeking a reversal of the order of Judge John P. Barnes denying a motion for a new trial for William R. Johnson, former gambling boss. Johnson is under a five year prison sentence for income tax evasion. The government has five days to answer Johnson's latest appeal.

TEMPORARY CHANGES in TRAIN SERVICE to NEW YORK, WASHINGTON and the East

Effective Monday, January 29

To keep war traffic going through without interruption despite bad weather and the manpower situation, the following temporary adjustments are being made in Pennsylvania Railroad passenger service—

To New York—

MANHATTAN LIMITED

leaving Chicago 11:30 A.M.—formerly offering Pullman and Coach accommodations — temporarily provides COACH SERVICE ONLY.

★ ★ ★

THE ADMIRAL

leaving Chicago 1:30 P.M. — formerly offering Pullman and Coach accommodations — temporarily becomes an ALL-PULLMAN TRAIN.

To Washington—

THE TRAIL BLAZER

Reserved seat coaches to Washington-Baltimore on this train temporarily leave Chicago 3:10 P.M. (20 minutes earlier) on the Liberty Limited (1st Section).

No change in Trail Blazer schedule to New York

Westbound — From New York: the Pennsylvania Limited provides Coach service only; The Admiral, Pullman cars only. The Manhattan Limited (1st Section) leaves New York 6:40 P. M. From Washington: The Trail Blazer service is provided by the Liberty Limited (1st Section), leaving Washington, 5:20 P. M., Baltimore 6:05 P. M. (10 minutes later.)

★ ★ ★

No changes in time tables—consult ticket agents

PENNSYLVANIA RAILROAD

Serving the Nation

BUY UNITED STATES WAR BONDS AND STAMPS

EDUCATIONAL — EDUCATIONAL — EDUCATIONAL — EDUCATIONAL

MAKE YOUR EVENINGS COUNT AT NORTHWESTERN UNIVERSITY

REGISTER NOW!

Tomorrow's success must be planned today

YOUR SUCCESS must be planned. There's no better way than evening study at the Downtown Campus. There's no better time than now, while registration is open. Select the courses that will benefit you today—and in the future. Our Educational Advisers are at Wieboldt Hall, daily from 4:30 to 8:00 p. m., Saturdays from 10:00 a. m. to 4:00 p. m. Registration closes February 3. Classes begin February 7.

Some Second Semester Evening Courses at the Downtown Campus

SCHOOL OF COMMERCE

Accounting
Elementary; Advanced
Auditing; Audit Prac.
Consolidated Statements
Investigations for Financing
Budget Procedure
Public Utility Acctg.
Work of Comptroller
Cost Accounting
Federal Taxes
Math. for Accountants
Municipal, Gov't. Ac.
C.P.A. Review

Advertising
Retail Ad. Procedure
National Ad. Procedure
Retail Copy Writing
Radio Survey
Radio Ad. Copy
Typography; Layout
Advertising & Selling
Psychology

Business Economics
Elementary; Advanced
Business and Government

Business Law
Contracts, Agency
Negotiable Instruments
Partnerships and Corporations
Property, Insurance, Bankruptcy
C.P.A. Law Quis

Business Statistics

Business Writing
Business English
Business Letters
Vocabulary Building

Finance
Business Finance
Corporation Finance
Money and Banking
Business Cycles
Bank Credits
Invest. Finance; Analysis

Hospital Administration
Personnel Management
Business Management
Professional Functions
Medical Science

Management
Business Organization
Industrial Management
Office Management
Purchasing
Motion and Time Study
Industrial Relations
Compensation Methods

Marketing, Sales
Marketing Principles
Market Analysis Meth.
Salesmanship
Sales Administration

Retailing
Retail Store Mngt.
Fashion Merchandising

Real Estate

Secretarial Training

Transportation
Frt. Traffic Mngt.
Ry. Ratemaking; Air; Public Utilities

SCHOOL OF JOURNALISM

News Writing
News Editing
Business Publication Edit.
Writing for Magazines
Magazine Production
Publicity and Promotion
Interpreting War News
Radio Dramatic Writing
Professional Fiction Writing
Juvenile Fiction Writing
Adv. Short Story Writing

UNIVERSITY COLLEGE

Anthropology

Art, Interior Design

Chemistry
General, Organic
Physical, Biochemistry

Education
Elem., Secondary
Guidance, Reading
Adm., Supervision
Business, Science
Physical, Methods
Philosophy
Vocational

English
Composition, Gram.
Literature

Geography
Physical, Asia
Meteorology

German
Elementary

Graduate Engineering

History
United States
Contemp. Europe
Hispanic America

Mathematics
Basic, Algebra
Trig., Geometry
Calculus

Miscellaneous Courses
Mech. & Mach. Drawing
Aeronautics
Blueprint Reading

Music
Orientation
Comparative Arts

Philosophy
Logic
Contemp. Thought

Physics
General

Political Science
Amer. Govt., Inter. Govt., Prob. Far East, Personnel Administration

Psychology
Intro., Business
Child, Abnormal, Rehabilitation, Personnel, Super.
Test Analysis

Russian
Technical

Sociology
Intro., Social Life; War & Peace

Spanish
Intro., Intermediate; Commercial Literature

Speech
Voice, Effec. Speech
Radio, Semantics
Debate, Choric Verse Dramatics

Zoology
Embryology, Histology
General

DOWNTOWN NU CAMPUS

Northwestern University

339 EAST CHICAGO AVENUE ... AT LAKE MICHIGAN ... PHONE SUPERIOR 4500

ILLINOIS PLANS POST-WAR WORK OF 103 MILLIONS

Public Projects Will Aid Returning Veterans.

BY WILLIAM SHINNICK.

Detailed plans for spending $103,554,000 on public works were recommended to Gov. Green and the state legislature yesterday by the Illinois post-war planning commission, meeting in the Bismarck hotel.

The state now has a surplus of sales tax funds amounting to $110,000,000, and one of the commission tasks was to outline a legislative program for a supplementary budget of extraordinary expenditures in the post-war period.

Many of the approved projects will contribute directly to the welfare of discharged veterans. Almost 8 millions was assigned to veterans' hospitals in Chicago and downstate. There is also a 3 million item for tuberculosis sanitoriums plus 9 millions for additions to existing armories and the building of 14 more.

28½ Millions for Education.

Big appropriations to educational institutions are in part designed to give the returning veterans facilities to complete their schooling. Normal and teachers' colleges of the state, under the outlined plans, are to be improved to the extent of 28½ millions.

Provision is also made for the state to help counties and municipalities plan comprehensive post-war projects. Ten millions is set aside for this purpose. The smaller bodies must meet the state contributions.

The public works spending plan was formulated by a special committee headed by George B. McKibbin, state finance director. It does not include state highways and improvements to present roads, which are to be financed by gasoline taxes. The cost estimate on this exceeds 200 millions.

Program for Legislature.

Anderson Pace, chairman of the commission, said that the plan was not intended as final, but was a program for the legislature.

"We have tried to list improvements most urgently needed," he continued, "and those that can be financed from the funds on hand. Construction can begin as soon as labor and materials can be had, and should aid greatly in the employment of returning soldiers.

"I believe that Illinois is the first state to prepare full plans for post-war public works. The commission feels this is one of its major obligations, created by the law under which this body was set up."

Result of Exhaustive Studies.

Pace said that the recommendations made in the commission's definite program were based on exhaustive studies, and could furnish a starting ground for long range construction of state works, possibly lasting over a long period.

Funds allotted to the University of Illinois campus at Urbana are 11¼ million dollars, and to the Chicago campus almost 3 millions. To be erected here is an addition to the general hospital on the west side [2 millions], while $250,000 is to be spent in land acquisition, the same amount for "atmospheric research," and $400,000 for a utilities distribution system.

Funds for University.

At Urbana 1¾ millions is set up for residence halls, $615,000 for a chemical engineering building; $750,000 for a veterinary building, $2,300,000 for health and physical education facilities, and $1,700,000 for a Betatron laboratory—in which 250 million electron voltage would be used in the investigation of high energy phenomena and physics.

The commission recommended the erection of a state office building, to cost 5 millions, in Chicago.

Also urged were new state buildings at Springfield, enough to relieve the state of the necessity of renting offices. More than 10 millions was suggested for construction of buildings by the state welfare department, most of it for increased hospital plant. Five millions plus was approved for the betterment of penal institutions and activities of the safety department.

BROWNELL SEES G.O.P. SENATORS ON PARTY POLICY

Washington, D. C., Jan. 26 (AP).—Chairman Herbert Brownell of the Republican national committee began translating into action today the authority given him to expand the party organization into a "year round constructive working unit."

He talked for several hours with five Republican senate leaders about ways to "implement" the decisions of the Indianapolis committee meeting. The discussions were with Senators White of Maine, Vandenberg of Michigan, Taft of Ohio, Austin of Vermont, and Wherry of Nebraska.

White, the party floor leader, said they went over "general party plans and some policy."

Brownell returned to New York tonight. He will come here again next week to see other Republican legislators.

SURFACE LINES SEEK 200 CARS AND 370 BUSES

Judge Michael L. Igoe of federal District court yesterday approved a report of the Chicago Surface Lines board of management that it had taken steps to purchase 200 new street cars and 370 new buses. John E. Sullivan is chairman of the board.

The report showed that specifications for the cars and for 100 trolley buses are in the hands of manufacturers and bids are being prepared. Bids on the 270 gasoline buses have been received and 78 of them are promised for July 1.

Judge Igoe, in charge of the bankrupt surface lines, said it was apparent the management was doing everything possible to get some new equipment.

The Inquiring Camera Girl

BY MARYON ZYLSTRA

[The Tribune will pay $5 for each interesting question submitted by a reader and used by The Tribune. Today's question was submitted by David Deutsch, 129 S. 2d st., Brooklyn, N. Y.]

THE QUESTION.

What was your reaction when your first combat action was over?

WHERE ASKED.

Boy Scouts' finance kick-off luncheon, La Salle hotel.

THE ANSWERS.

Pharmacist's Mate William A. Hagemann, Hamilton, O.—The first time I was in combat against the Japs was on Guadalcanal. We went on patrol. That's the day I won the silver star. We were 1,200 yards in front of our lines. After returning I became nervous and wondered how we ever got back.

Capt. William E. Carlson, Lake Charles, La.—We were sitting in the jungle when orders came thru to go on a strafing raid. We cranked up, took off, and flew in formation to our destination. Going down on a target is scientific. I was not upset until we returned to our base and waited for all the planes to return.

Seaman Willis Freeman, Salem, Wis.—Our ship was torpedoed. We were blown off the ship and covered with oil. The first few minutes of confusion and disaster leave no time to think about what's happening. When I realized many of my buddies had been lost and our ship torpedoed my heart sank. Four or five of the boys cried.

Sgt. Robert S. Wilson, Sioux City, Ia.—Not until it was all over did I realize I had seen my first real action. I thought there must be some higher power looking after me. How could there be so much lead flying around without leveling everything in sight? It's natural to cover up fear, but each knew that the other was afraid.

Seaman Eugene C. Brow, Grosse Ile, Mich.—I was on an LCT when we were establishing the Normandy beachhead. About a mile off shore we hit a mine and I was blown off the ship. Two of my buddies saved my life. After things settled down a bit I was just plain scared. I'm not really over it yet.

Sgt. Raymond A. Matjasic, Cleveland, O.—It was one grim nightmare with many bad memories. The first thing I did was get cleaned up. We didn't have any sleep for four nights and when the fighting let up my nerves were so tense that I still couldn't get to sleep. I didn't think I'd ever be able to sleep again.

CITY SLUM PLAN: 20,000 LOW RENT HOMES IN 3 YRS.

The Chicago housing authority will build 20,000 rental homes for families in lower income brackets in the first three years after the war and acquire land for another 20,000, in a plan announced yesterday by Mayor Kelly. Cost of the program will be approximately $269,000,000.

Slum buildings will be torn down for the new construction if the project is approved. It has been submitted to Orvil R. Olmsted, regional director of the federal public housing authority. The number of dwelling units proposed for Chicago is 3,500 more than planned for New York.

"This ought to be only part of the Chicago rebuilding program," Mayor Kelly said.

"Private enterprise, thru contractors, builders, brick manufacturers, and other building trades, will be benefited, as well as labor, thru jobs created in public construction. It is a happy realization that our government is taking steps thru the public housing program to elevate living conditions and to fulfill the purpose for which we are now fighting."

POLICE ACCUSE HUSBAND, 17, OF KILLING HIS WIFE

Fort Worth, Tex., Jan. 26 (AP).—Burr Walker Jr., 17, was charged in a police complaint today with murdering his wife, Mrs. Jean C. Walker, 18.

Detective Lt. Herman Cobb quoted Walker, who was held without bond, as saying his wife was to have become a mother in April.

Cobb asserted Walker said he had bound his wife's wrists and ankles to the bedposts in play, that she became ill, and that he removed the cords and called a neighbor. Walker took his wife to a hospital, where she died yesterday.

Walker said his father was Burr Walker Sr., Williston Park, Long Island, and his wife's parents were Mr. and Mrs. Charles Klaus of Mineola, Long Island. Walker's father said the young couple was married last Dec. 16.

4 BANDITS HOLD UP GROCERY.

Four Negro bandits yesterday got $350 in the holdup of the Grove Grocery and Market, 4858 Cottage Grove av.

[ADVERTISEMENT]

Helps You Overcome FALSE TEETH Looseness and Worry

No longer be annoyed or feel ill at ease because of loose, wabbly false teeth. FASTEETH, an improved alkaline (non-acid) powder, sprinkled on your plates holds them firmer so they feel more comfortable. Soothing and cooling to gums made sore by excessive acid mouth. Avoid embarrassment caused by loose plates. Get FASTEETH today at any drug store.

BRITAIN PERMITS AIR FREEDOM IN NEWFOUNDLAND

BY JAMES SLOAN.

[Chicago Tribune Press Service.]

LONDON, Jan. 26.—Britain has approved Newfoundland's recommendation that American aircraft be permitted to land there after the war, and will allow other colonies full autonomy in deciding whether to grant such permission to American civil aircraft, authoritative aviation circles said here today.

Explaining Newfoundland's tardiness in accepting the Chicago air conference's freedom of the air agreement, they pointed out Newfoundland itself was the instigator of the delay, as its parley representatives desired more time to consult with the home government before making a final decision as to whether American aircraft would be granted the first two freedoms: right of innocent passage, and landing to refuel.

Reservation Removed.

Britain's attitude in the Newfoundland case was defined by Minister of Civil Aviation Swinton, who told the house of lords:

"As the separate treatment of rights of passage and refueling was only raised right at the end, the two Newfoundland members of my delegation felt they could not take decision without full consultation with their government, and they therefore asked a temporary reservation until they had had time to consider it, and accordingly, I reserved the position of Newfoundland.

"They have since had full time to consider these rights and have asked his majesty's government here to withdraw the reservation."

Cripps Praises Conference.

Stafford Cripps, minister for aircraft production, told the house of commons that one of the most valuable results of the Chicago air conference talks was the close collaboration achieved between commonwealth countries.

"Chicago is not the end, it is the beginning," he said. "We shall continue trying to get farther along the path we laid down for ourselves."

PUBLISHER WILLY'S ESTATE $60,000.

The estate of the late John Willy, president of John Willy Inc., publishers of the Hotel Monthly, totals $60,000, it was estimated yesterday when the will was filed in Probate court. Willy died Dec. 22.

Superhighway Links with Loop

(Story in adjoining column.)

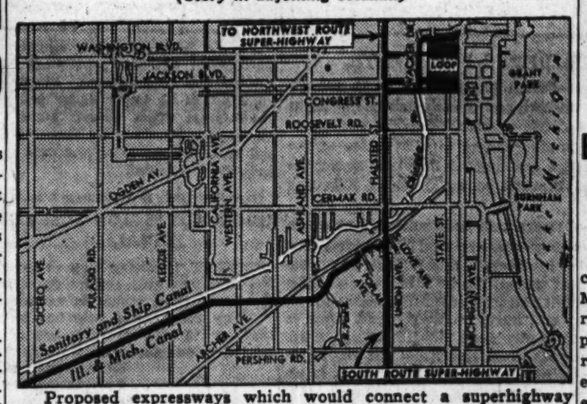

Proposed expressways which would connect a superhighway along the Illinois-Michigan canal right of way with the loop. The expressways would parallel Archer av. eastward and Halsted st. northward.

A QUIZ IN COURT MESSES CASE UP FOR 'MASSEUR'

He and Woman Aid Flunk; Convicted.

If Jesus M. Lopez, 59, and Peggy Turley, 28, masseur and masseuse, respectively, in a health establishment at 32 N. State st., had paid more attention to theory they might have passed a quiz tendered by Judge Jacob Braude in Women's court yesterday.

Lopez owns and Peggy works in the establishment, which features steam baths, exercise, and massage. Detectives from Commissioner Allman's office charged the couple with keeping and working a disorderly house, after a sampling of the service on Jan. 4.

Lopez, a former bricklayer, pleaded not guilty, saying he was an expert masseur and had studied the subject scientifically.

Startled By a Question.

"Where is the plantaris muscle?" asked Judge Braude.

"I don't know," said Lopez, startled at the turn in the questioning.

"The gastrocnemius muscle, then?" asked the court. Lopez gulped.

"The Achilles tendon?" pressed the judge, Lopez hung his head.

Suddenly he brightened. "I know how many bones there are in the body," he volunteered.

"How many?" asked Judge Braude.

"Two hundred five," Lopez said.

"Does that include the teeth?" the court asked. Lopez produced a dirty handkerchief and wiped his brow.

'He's Not a Masseur.'

"I guess he's more adept at laying bricks," said Asst. State's Atty. Myron Lewis.

"He's not a masseur," agreed Judge Braude.

Peggy, a pretty blonde whose lawyer charged entrapment by police, said she was a singer with well-known dance bands until her husband, a marine sergeant, went overseas. Since then she has become a graduate therapeutist, she said.

The fault, she opined, was the detectives. She said they were more forward than is proper in customers seeking an alcohol rub.

Judge Braude found both defendants guilty and set Feb. 13 for hearing on applications for probation.

GLOVES WORTH $211 STOLEN.

Ray Lowell, driver for the Salavitch Cartage company, reported to police yesterday the theft of a carton of gloves valued at $211 from his truck.

OUTLINE ROUTES TO LOOP FROM CANAL HIGHWAY

Engineers Propose North Artery Near Halsted.

BY ROBERT HOWARD.

Post-war motorists entering Chicago over the proposed Illinois and Michigan canal super-highway would reach the loop on expressways, partly elevated and partly depressed, running south of Archer av. and east of Halsted st., under the present plans of Chicago engineers.

The abandoned canal, whose right of way has been advocated by public officials and civic leaders as an ideal super-highway connection with downstate Illinois and the airport, terminates at Ashland av. and the south branch of the Chicago river, about 28th st.

To reach the downtown district from the terminus, it will be necessary to buy and condemn land, demolish buildings and dead-end the minor cross streets in constructing a limited access super-highway that will provide the fast and safe traffic arteries necessary for post-war motoring.

Connections at Major Streets.

Of all the projected super-highways thru Chicago, only the Illinois and Michigan canal route offers the economy of a right of way already available.

To bring traffic loopward officials have adopted a route paralleling Archer av. northeastward and Halsted st. northward. It has been approved by the city council, the departments of subways and superhighways, and the Chicago plan commission.

Driving toward the loop, here is the way the post-war motorist would proceed:

Traffic interchanges of the clover leaf pattern, or parallel ramps, would enable the motorist to enter the canal speedway at such major feeder streets as Cicero av., the connection to the airport; Pulaski rd., Kedzie av., California av., and Western av. These would eliminate left-hand turns. They would go under the cross streets and railroad tracks and be depressed to provide the 14 foot clearance required in underpasses.

Swings Eastward at Hoyne.

At Western av. the super-highway would be elevated over the north-south traffic. Two blocks eastward, at Hoyne av., the expressway would leave the canal property and turn due eastward. The alternative of following the canal to Ashland av. would mean spanning the produce terminal, the Ashland av. bridge, and the river's south branch with a high-level structure.

Thru a blighted district, the superhighway would be at ground level, pass under Damen av., and then be elevated over Wood st., the Alton tracks, Archer and Ashland avs., and the river's south fork. For right of way of this stretch, all land between 31st pl. and 32d st. would be condemned.

Paralleling Archer av., the superhighway would pass under Loomis st. and Throop st. in a depression.

At Halsted st. the super-highway would be elevated and at 26th st. and Lowe av. would connect, by an elaborate cloverleaf interchange, with a proposed north-south superhighway.

North Route Near Halsted.

Northward this super-highway would run a block or half block east of Halsted st., be elevated to 14th st. so as to clear railroad yards, and then be depressed to Lake st. From this point a connection would be made with the proposed northwest superhighway and with Michigan av. in the vicinity of Erie st.

From the Halsted st. branch motorists could turn eastward at Roosevelt rd., at the proposed superhighway at Congress st., or at Jackson blvd. or Washington blvd. to reach the loop district.

Birthday Honor

William Busse, 81 (left), and James J. McDermott of tax appeals board, cutting themselves a piece of birthday cake yesterday in the latter's office.

Cook county Democrats and Republicans joined yesterday at a luncheon in Hotel Sherman to honor County Commissioner William Busse, dean of the county board, who will be 81 today. Earlier in the day, county officials had helped James McDermott, member of the board of tax appeals, celebrate his 50th birthday.

Among those paying tribute to Busse were other commissioners, State's Atty. Tuohy, County Clerk Flynn, Chief Justice Julius Miner of the Circuit court, and State Sen. Daly.

With Commissioner Busse were his son, William Jr., president of the Mount Prospect State bank, and one of seven grandsons now in military service, Sgt. William John Busse, home from the army air base at Hobbs, N. M.

Busse has been a member of the board since 1900, with the exception of two years from 1912 to 1914.

CANADA ENVOY POINTS NEED OF SMALL NATIONS

A plea to broaden post-war international organization to give smaller nations their share of responsibility was contained in an address by Lester A. B. Pearson, Canadian ambassador to the United States, before the Chicago Council on Foreign Relations in the Palmer House yesterday.

While he advocated abandonment of the "fiction" that Russia and El Salvador have an equal right to a place on the top council, he nevertheless predicted that giving small nations a part in world deliberations would increase their workability and better the chances for permanent peace.

He warned that adequate organization for peace is going to be harder than for war, but said that if the world wants peace badly enough it can secure it. Passion and self-sacrifice, as in the prosecution of the war, will again be necessary, he asserted.

Tailored With Originality By McKETTRICK

SAW-TOOTH CLASSIC DRESS $8.95

Typically McKettrick—an inexpensive dress with that "look-expensive" look! Like all McKettricks, it's nicely tailored . . . with a button-front closing, bracelet sleeves, and wonderful saw-tooth scallops down the front. In pink lightning, aqua, gray or navy rayon . . . sizes 14 to 20 in the group. Other styles, too, in sprightly prints and polka dots.

The FAIR—Sportswear, Third Floor. Also Oak Park

Out of Spring's Hatbox . . .

AN EXCITING ARRAY OF NEW-SEASON HATS

And Only **$3**

Right now, when Spring hats are at their newest—an exciting array of hats at a really budget price! Pick from among shiny braid straws, flowered hats, ribbon, feather, and veil trims . . . in every color of Spring!

The FAIR—Millinery, Third Floor, State Street Only

The FAIR Chicago ★ Oak Park

Gabardine at Its Smartest

IN A FLATTERING NEW PUMP DESIGNED BY Air Step

$6.50

A pump that combines elegance with all-round wearability! Sleek, braid-trimmed, dressy . . . yet so simply cut you can even wear it with suits. See it in black, brown . . . and your favorite navy blue.

The FAIR—Shoe Salon, Second Floor. Also Oak Park

White Excitement

ON A SLIM BLACK MISSES' DRESS $14.95

Rippling frills on a slim dark jacket dress—what could be more feminine! The blouse is draped to the side with a waistline tie . . . the skirt softly gored to set off your slimness. In black rayon crepe . . . also in brown or navy. Sizes 12 to 20.

The FAIR—Avenue Frocks, Third Floor. Also Oak Park

Chicago Daily Tribune
THE WORLD'S GREATEST NEWSPAPER

FOUNDED JUNE 10, 1847

8 ★★ SATURDAY, JAN. 27, 1945.

ENTERED AS SECOND CLASS MATTER MAY 14, 1903, AT THE POSTOFFICE AT CHICAGO, ILL., UNDER ACT OF MARCH 3, 1879.

All unsolicited articles, manuscripts, letters, and pictures sent to The Tribune are sent at the owner's risk, and The Tribune company expressly repudiates any liability or responsibility for their safe custody or return.

INCRIMINATING SECRETS OF PEARL HARBOR.

What happened at Pearl Harbor Dec. 7, 1941, will remain a mystery until some searching inquiry clears it up. We'll have to know what was in men's minds. If the proper investigation is delayed too long some of the important witnesses, in addition to Frank Knox, will be gone. "Battle Report," a work undertaken at the request of Mr. Knox by two naval reserve officers, Walter Karig and Welbourn Kelley, contributes vividness to the story, but nevertheless more mystification than explanation.

The authors begin with two phases preceding the appearance of the Japanese planes out of nowhere. One has to do with the secret task of the carrier Enterprise in taking twelve marine fighter pilots and Grumman planes to Wake. The carrier was under radio silence with orders not to be discovered. Considering what was about to happen that alert was a proper one. Considerable has been made of the fact that one of the scouting pilots thought he saw a large fleet. He was Ensign John H. L. Vogt Jr. He was killed over Pearl Harbor on his flight back. The official opinion was then and is now that he could not have seen a Japanese fleet. The course was wrong. There was, however, a Japanese carrier force proceeding, as was the Enterprise, to Pearl Harbor.

Both the Japanese and the Enterprise on the way in put off their flyers and the two tangled before Pearl Harbor saw the attackers. The American carrier was two hundred miles out when its planes took off for their home base. The carrier's radio heard Ensign Manuel Gonzales exclaim: "Don't shoot. This is an American plane." That was all. Ensign Gonzales had flown into a Jap formation and no more was known of him.

While the Enterprise was on its mission the carrier Lexington, with three cruisers and five destroyers, was on a search problem to the southwest. The air-mindedness of the command would seem to be more mature than events disclosed. The Enterprise had undertaken a secret run with every expectation of success and its planes homeward bound were making a parallel or converging flight with the Japs. Why no anticipation in Washington or Hawaii that the sneak attack, of which warning had been given, could be by air?

There was also an alert against submarines. As the Roberts report brought out, the commander of the Pacific fleet had ordered the patrols to attack any alien submarine found in what were known as the Oahu operational waters. Nevertheless, Jap subs, the two man tricks, were inside and outside the harbor. Two are known to have been inside. One got out and was found intact, beached. Its log revealed that it made the circuit of Ford Island cruising from 4:30 a. m. until 5:30—the bombing attack began at 7:55—and charting the position of the ships. The Jap observer's identification of them was nearly all wrong. He thought the target ship Utah, timber covered, was the carrier Saratoga which was then in San Diego. He may have communicated with the attackers. There is some evidence that he could and did. The Utah was singled out for attack until the flyers discovered the mistake. The second two man job did not get out. It was sunk in the harbor.

Outside there was a different story. There a Jap sub was found and sunk an hour and ten minutes before the planes appeared. Two messages reporting the sinking were sent to the naval radio station. The destroyer Ward, Lt. Outerbridge commanding, was completing its patrol when it received a blinker signal from the mine sweeper Condor that a suspicious object had been detected outside its sweep area. Outerbridge spent an hour trying to find the object. Whatever it was it had disappeared. He went to sleep on his cot in the chart room. He was awakened shortly after 6:30 by Ensign Goepner, who came from Northwestern's R. O. T. C. The target ship Antares was towing its raft into the harbor. Between the two Goepner on the bridge had seen the periscope of a submarine.

The second shot from the Ward hit the periscope. Four depth charges settled the account. Outerbridge reported this encounter and then discovered a fishing boat in a prohibited area. Three Japanese "surrendered," one waving a white flag. Soon Outerbridge was after another submarine, uncertain whether he could trust his detector devices, but nevertheless dropping depth charges. By this time the Japanese planes were poised for the attack and struck at the harbor. Eleven of the planes from the Enterprise were caught in the tragic surprise and shot down.

The time when Ensign Gonzalez of bombing squadron 6 from the Enterprise flew into the Jap bombers, as indicated by his exclamation "Don't shoot," is not given. What did the people on the Enterprise who heard it think was happening? The time of Outerbridge's report that he had attacked a submarine "operating in the defensive area" was 6:51. What did the people in the naval radio station think was happening? This was an hour before the planes dropped out of the clouds.

Fifty American fighters in the air might have sent the Japs away frustrated or have defeated them if they persisted after discovery. What was the state of mind in both Washington and Pearl Harbor? It was a state of mind off which events recoiled without making an impression. Only by probing into this mental palsy will Pearl Harbor be made to give up its secrets.

LIMITS ON FREEDOM.

A California judge has ruled that Cecil B. De Mille could be barred from the radio for refusing to pay a $1 union assessment to help fight a political battle in which his personal beliefs differed from those of the union. On the same day the house military affairs committee refused to write into the draft of the work or fight bill a provision that men forced into war jobs by the government need not join a labor union against their wishes.

Mr. De Mille had refused to pay the assessment to the American Federation of Radio Artists, which was raising a war chest to oppose an amendment to the California constitution. It was not the dollar that bothered Mr. De Mille. He felt that no union had a right to levy a political assessment on a member to support a position which went against his principles. Mr. De Mille is now placed in bad standing with the union and unless he appeals successfully to a higher court is denied the right to work in radio.

The positive position taken by the California court and the negative action taken in congress may be taken in combination as supporting the thesis that the law of the land denies the right of freedom of conscience to all citizens. The Constitution implicitly, altho not expressly, guarantees freedom of conscience, but it would seem that this is to extend only to religious beliefs. If a man's conscience compels him to resist coercion in either economic or political matters, he is to be denied protection.

It is impossible to exaggerate the dangers of two such blows struck against the immunity of free citizens from coercion. They are told to surrender their most deepseated beliefs along with their freedom of action. The retrogression of this nation from the principles to which it was dedicated can be measured in terms of this new doctrine that freedom is of no account if it collides with the dictates of a union boss.

RUBBER FUTURES.

Members of the American-British-Dutch rubber conference now meeting in Washington insist that there aren't going to be hidden ball tricks at this meeting. They are concerned merely with the problem of war time rubber supply, they assert, not with any allocation of markets or other post-war arrangements involving synthetic and natural rubbers.

Their statement is a welcome one if it can be believed. The problem to which they say they are confining themselves is a serious one. If it is given the attention it demands, it will leave the conferees no time for post-war arrangements that would be mischievous at best.

Every one is aware that we have a rubber shortage today, in spite of the miraculous building of a synthetic rubber industry that has a capacity of 1,000,000 tons a year, almost all of it in the United States. What is not so generally realized is that, even after the reoccupation of the British and Dutch plantation territories now occupied by the Japs, there will still be a world rubber shortage for at least two years, and probably a much longer period of time.

This is a fortunate thing for America's synthetic rubber industry. Authorities have said frequently that American chemists have learned more about rubber in the last two years than they learned during all their decades of experience with natural rubber. They have not stopped learning. They have a good product, but one inferior to natural rubber for some purposes, notably for use in heavy duty tires. Costs have been reduced materially, but still are not down to the level of natural rubber at its cheapest. There is no reason why research should not in time yield a product better than natural rubber, and able to compete with it in price. The longer the chemists have to work, and the longer American synthetic plants are run at or near capacity, the more likely it is that the goal will be reached.

The B. F. Goodrich company estimates that in the first two years after the reoccupation of the British and Dutch plantations the world will need 3,100,000 tons of rubber. Of this the United States will need 1,700,000 tons. The company estimates that no more than 1,638,000 tons of natural rubber will be produced in these two years, leaving it to the synthetic industry to produce at least 1,462,000 tons.

This is only about three-quarters of the production capacity of the synthetic plants, but the estimates of natural rubber production seem to err, if at all, on the side of generosity. They include 348,000 tons from sources of natural rubber now available, most of them high cost areas. The estimates assume, apparently, that the principal problems of rehabilitation in the East Indies, Malaya, and Burma will be restoration of physical damage to processing plants and the clearing of jungle growth from the plantations.

Recruiting of a labor force is mentioned, but unmentioned is the possibility that the labor force may never be available again on pre-war terms. The native populations must have lost a good deal of respect for the white masters since the Japs took over. None of them is fighting to get the white men back. They may not be willing in the future, as they were in the past, to tap rubber trees for the price of a bowlful of rice daily.

National security makes it essential that the United States keep a considerable portion of its synthetic rubber capacity in operation, even if it has to protect it by a tariff and pay higher prices for rubber to do so. There is a good chance, however, that this will not be necessary. Technology is on the side of the synthetic substance, and social and political change against the chances of natural rubber ever regaining its world monopoly.

The only thing that could kill synthetic rubber production would be an international conspiracy to shut the plants down before they reach their peak of efficiency, and hand the monopoly back to natural rubber. Henry Wallace is one who has advocated that. If congress confirms him as head of the federal loan agencies, he will have control of the synthetic plants, most of which were built with public funds.

Henry's idea is that American workmen ought to be robbed of jobs to make work in the far corners of the earth. What would happen in this event, of course, would be that the Malayan and Javanese rubber workers would continue to get their bowl of rice, but not their quart of milk. The real profits would flow where they have always flowed, to the rubber barons of London and Amsterdam. Henry, however, isn't bright enough to see that.

Test Your Horse Sense

By Dr. George W. Crane

Select the answers which you consider best. The last problem counts five points. Then look for the correct answers below.

1. Which one of these adult chickens is the lightest in weight? **White Leghorn Wyandotte Buff Orpington White Rock**
2. If you were a clarinet player which one of the following could you play without learning a new fingering? **Saxophone Piccolo Bassoon Oboe**
3. You would be most likely to find a gob on a **Farm Airplane Ship Theatrical stage**
4. The color usually associated with baby boys is **Blue Pink Orange Yellow**
5. A man's business suit usually contains how many pockets? **8 11 13 16**
6. This is a test of your architectural knowledge. Try to link the buildings named in the left hand column below with their descriptive phrases, as listed in the opposite column. You are entitled to one point for each correct judgment.

[a] Taj Mahal	**[v] Art museum**
[b] Westminster abbey	**[w] Skyscraper**
[c] Louvre	**[x] Church**
[d] Old Lady of Threadneedle Street	**[y] Magnificent tomb**
[e] Empire State	**[z] Bank of England**

Score yourself as follows: 0-2, poor; 3-6, average; 7-8, superior; 9-10, very superior. [Note—The last question counts five points.]

[Reg. U. S. Pat. Off.: Copyright: By The Chicago Tribune.]

ANSWERS.

1. White Leghorn. 2. Saxophone. 3. Ship. 4. Blue. 5. 13. 6. [a] Taj Mahal—Tomb [y]. [b] Westminster—Church [x]. [c] Louvre—Art museum [v]. [d] Old Lady—Bank [z]. [e] Empire—Skyscraper [w].

A LINE O' TYPE OR TWO

Here to the Line, let the quips fall where they may.

Reg. U. S. Pat. Office

MR. PEPYS FORECASTS.

27th Jan.—Felt a touch of spring in the air this week, and saw a pink sunset and a fine night of stars, and felt cheery. Was rash enough to talk about a mild ending to this winter of the Belgian bulge, and hope I have not upset the omens and brought on an attack of February blizzards.

Consulted the records and found there is often a streak of easy weather late in January; also discovered it is always a false alarm. But have observed that animal life feels the new warmth in the sunlight and frisks about in vernal mood, tho snow is still heavy on the ground. Now is the time when city dogs take to riding on ice floes in the lake and river, and get their pictures in the papers when rescued. This is especially true of spitz dogs, and I wonder why. Have a spitz myself, who has no seafaring ambition but sometimes acts as if she would like to join a circus.

Speaking of dogs reminds me of Blaze, the sky rider. Asked Bob Becker and learned he is a cross between a bulldog and a mastiff. If he had been a regular mastiff he could have tossed out several more sailors and soldiers. Hope the ruling family does not take to shipping great Danes. Am acquainted with a great Dane that used to ride around the country with a busload of ballet dancers. When he stretched himself, coryphees flew in all directions, landing gracefully on their toes.

Now have a pair of metal ice grippers to fit on my shoes for walking, easily removable when I reach the oriental rug zones. These gadgets, common in country towns, were sent to me by a lady who said she had been trying to break into my column for 25 years and hoped she had at last found a way. Thank you, Mrs. Hannon of Evansville, Wis.

WHAT IS HOME?

A home is made of many things:
A gay canary bird that sings,
Bubbling kettle, fragrant tea,
Old clock a-ticking cheerfully;
The look of fresh-scrubbed floors and sills
In cosy rooms where sunshine spills
Across the rug thru windowpanes,
Which frame a view of garden lanes.

A home may be the mansion fine,
Or humble place where roses twine;
A home has latchstrings hanging out,
And hearth that gathers friends about;
It shares with them the deep content
Of pleasant hours sweetly spent
In friendship, melody, and mirth,
And teaches well their lasting worth.

Cherida.

"Continued in Our Next."

The so-called "family story papers" so popular after the Civil war, claiming circulations up to a million, were pioneers in the "to be continued in our next" form in fiction. In such serialized stories the dawn-to-dark worker and his child-harassed, soap-sudsy mate found vicarious delights in the elegant doings of lords and ladies. To the toil-scarred reader the Cinderella plots of Bertha M. Clay and Charlotte Braeme were true picturings of Lord Soandso's foul schemes to ensnare the beautiful but always virtuous heroine.

Groups of these regular readers crowded our store on "story paper night" [males only; women were limited to church and social affairs after dark]. They'd crowd eagerly around as the papers were unpacked and folded. Some impatient readers seized the sheet to spread over a showcase or counter where a slow moving finger followed romance thru column after column until stopped by that damnable "To be continued in our next."

Again one faced a drab week of labor before life might quicken and romance resume its unpredictable weavings. With not too low voiced profanity they'd slowly fold the paper to take home to the wife, who in turn would be in a dither over the delay. . . .

At this point an old Beadle fan remarks that Beadle never left his readers hanging in the air. None of that "To be" stuff for Beadle; he gave you the whole works in one shot, all for a dime or half dime. Chiggers.

"MISSING IN ACTION."

Her heart is frozen with a sharp, new grief,
And her emotions brittle unto breaking;
Suspense, like winter, may be very brief,
Yet seem like aeons until springtime's waking.
The bushes at her doorstep bowed with snow
Shall lift white lilacs and spirea blooms;
Her aching eyes on distances will glow
When hills no longer look like still, white tombs.
The river's icy throat will burst with song
And birds will break the awful hush that wraps
The strictured heart that wonders now how long?
How long till she may know? Perhaps . . . perhaps . . .
"A prisoner of war." With quiet awe
Her tear-bright eyes may watch the April thaw.

C. Middleton.

I c-c-can r-r-remember w-w-when m-m-my w-w-work c-c-clothes w-w-were a g-g-glamorous d-d-dress, a n-n-new h-h-hat, and an exotic p-p-perfume.

Rivetena.

It's a fine state of affairs when there are as many mental cases behind the counters as in front of them. The Count of Clasticono.

Smog: A gloomy condition and an ugly word. Almost as depressing as brunch.

CHARLES COLLINS.

Friend of the Yanks

[Advice and assistance on draft and military questions and problems of dependents of service men and veterans are given here or by mail if a stamped envelope is sent. Personal advice and assistance are given to veterans by appointment.]

J. A. O. writes: "I deserted the army 10 years ago and since then have acquired a home, a business, and a nice family, but this 'mistake' has haunted me day and night. What would happen if I should be picked up or turn myself in? Would I be sentenced to a long term? If I were permitted to serve out the unexpired part of my enlistment, would my family be eligible to receive the family allowance?"

The army says that a person who has been AWOL or a deserter for more than three years cannot be tried and punished by a court martial or any other court. If the person were picked up by or surrendered to the military police, he would be taken to the nearest headquarters, restored to active duty and given a physical examination. If found physically fit, he would serve for the duration and six months unless released sooner by the army. If he were found physically unfit, he would be discharged. If he were restored to active duty, his family would be eligible for the family allowance the same as the family of any service man.

O. A. asks: "Can a man overseas pay his income tax in installments rather than let it pile up to pay when he returns?"

Yes, he may authorize an allotment of pay for the purpose.

HOW TO KEEP WELL *by Dr. Irving S. Cutter*

To the limit of space, questions pertaining to the prevention of disease will be answered. Personal replies will be made under proper limitations, when return stamped envelope is inclosed. Dr. Cutter will not make diagnoses or prescribe for individual diseases.

[Copyright: 1945: By The Chicago Tribune.]

GOOD NUTRITION FOR THE INVALID.

EVERY physician has observed the bad, even serious effect, of starvation which is exhibited by the patient who has been severely injured or who has submitted to an extensive operation. In either event, the body is deprived quickly of basic food elements, which either neglect or oversight fails to replace. In consequence, the victim may go down hill rapidly despite the fact that expert surgery has been performed.

In many types of accident, protein is destroyed and it is important to make up this loss speedily. Thus, we have recourse to plasma, injected into a vein. Such a procedure may change a dangerous situation into one of complete safety.

Sometimes a state of lowered nutrition is the fault of the medical man. There is too much fear on the part of many of us that the administration of good edibles will prove harmful. A program that calls for nothing but fruit juices and broth will quickly plunge the individual into protein and mineral starvation. There are cases wherein the digestive tract will not handle sufficient nutriment to restore normal balance. In such an event, we must rely upon feeding via the veins. But, in general, this is not necessary.

It will do no harm for one who has not been hurt, and who is perfectly well, to go without eating for 24 to 48 hours. But those who have experienced an extensive laceration will certainly lose ground unless nourishment is provided.

How do we know that these persons require food? There is prompt reduction in weight—in fact, far more than we realize. A recent report dealing with fracture cases shows the disappearance of poundage varying from 11 to 60. In a patient who submitted to gall bladder removal, there was a decline of 25 pounds by the end of the first week. While some of this drop may have been fluid [water], we must assume that all too often the symptom means lowered reserve. Protein, then, requires replacement as part of a substantial diet and a well balanced regime.

We must not be deluded by the fact that these people frequently look well. This may be explained by a form of swelling which the tissues will undergo when they are poorly nourished [nutritional edema]. It must be recalled that the individual is obliged to bring about repair of his own tissues and he must obtain the mending material from his meals. Skimmed milk powder is a useful aid for invalids. But as soon as possible, eggs and meat [beef or lamb preferred], should be added to the menus.

Few post-operative patients will need to be babied. As a rule, appetite will be good. If not, it can be stimulated. The greatest difficulty will come with the one who believes that famine is his lot for at least a week or two. This is wholly incorrect. He can eat and take fairly generous helpings. He may consume five meals daily of moderate amounts and be the better for it.

GLAND DISTURBANCE.

J. L. writes: What is pituitary disease?

REPLY.

The pituitary is one of the endocrine glands—a portion of the brain. Various disorders may result from oversecretion or underactivity of this structure. Furthermore, damage may occur because of infection, tumors, etc. Probably the best known disorder of pituitary origin is acromegaly, a condition in which the hands, feet, and face particularly become enormously enlarged.

FEARFUL.

W. L. O. writes: I am 23 years old and I worry so much that I look older than I really am. I work in a button factory and I don't have the courage to go places and have fun like other girls. What can I do to change?

REPLY.

You must make an earnest effort to cultivate poise. Worry can be as dangerous as a toxin. Send a stamped, self-addressed envelope for a list of books on mental hygiene.

IT TRAVELS.

F. T. writes: Can syphilis attack the stomach?

REPLY.

Unfortunately, yes. There is not a tissue of the body that is immune to the ravages of this dread disease.

EAR EXPERT.

K. Z. writes: What is the medical name for an ear specialist?

REPLY.

Otologist.

Test Your Facts

Below each of the following questions are listed three answers. Make your choice, see the correct answers below, and mark your score.

1. Into how many 2 inch cubes may a 20 inch cube be divided? [a] One thousand. [b] One hundred. [c] Five hundred.

2. The last American ambassador to Japan was [a] Myron C. Taylor. [b] Joseph G. Grew. [c] George G. Wyant.

3. Which of these animals always washes its food before eating it? [a] Hare. [b] Raccoon. [c] Skunk.

4. What is coke? [a] Mineral pitch or asphalt. [b] The substance left after coal has been distilled. [c] The last substance taken from a coal vein?

ANSWERS.

1 [a] One thousand. 2. [b] Joseph G. Grew. 3. [b] Raccoon. 4. [b] The substance left after coal has been distilled.

WHY, HAROLD!

Front Views & Profiles

By MARCIA WINN

Open Letter to Helen Hayes.

Dear Miss Hayes:

Forgive a humble and inconstant theatergoer if beneath the fine camouflage of Harriet Beecher Stowe she recognizes three other persons, you among them. Read, then, these lines not in anger but in pity. The time is not yet too late, for if pity moves you to action, you still can salvage for this battered mind what little imagination the theater has left it.

My plea is brief: Please, Miss Hayes, don't do another historical play.

Mrs. Stowe is a trifle tedious, but I am sure you make her much more interesting than she was, altho I'd much rather have known her sister, Isabel, the one who said that altho she wasn't at all sure about heaven, she didn't want to be left out. Isabel was never a word mincer, and perhaps you recall what she said then: "I am prepared to accept this life as the end, provided it is the end for everybody else."

However, that preference has no place here. I am concerned with history. In my mind's eye [and we all have them, you know] I once and long ago could distinguish easily between Mary of Scotland, Victoria of England, and Harriet Beecher Stowe. Mary was a slender wand, tall, dark, graceful. Victoria was a pudgy galumph, a dour ball of gray dough. Mrs. Stowe was a gaunt New Englander with blazing eyes and a tongue of lashing fury. There was no confusion in my mind. Each lady was as distinct as her place in history.

But that was long ago. Since then I have gone thru the seven ages of Helen Hayes with each of these ladies. I have borne the headsman's axe with Mary of Scotland. I have stuffed walnuts in my cheeks with you and aging Victoria. I have grown old and stubby and gray with Mrs. Stowe, who, I must admit, aged me more than any of the others. [By the way, did you use the same walnuts for her as for Victoria? Don't they hurt?] And now when I think of any of this trio, I think, I report with regret, Miss Hayes, of you. Mary looks like Victoria and Victoria looks like Harriet, and they all look like you.

That is a tribute to your skill as an actress and shows what a weak, malleable mind I have, but—have you no historical conscience, ma'am?

This miserable confusion did not start with you. You are merely a contributory factor, but the other two principals in this tragedy seem beyond the reach of my feeble pen, or possibly some one got to them first and they stopped. George Arliss, the originator, has retired to England, and the third malefactor, Greta Garbo, has gone into mystic communion with herself.

Arliss was far more guilty than you. Because of his fiendish success, Disraeli now looks like Alexander Hamilton, Voltaire looks like Shylock, Richelieu looks like Rothschild, and they all look like Arliss. One and all have the subtle leer, the twisted evil countenance, the urbane, deprecatory voice, the sinister droop to the eyelid, and, eventually, the pitiful hunched back of the very old, for Arliss also was an expert in aging a lifetime between the rising and the falling of a curtain.

Garbo, of course, barred no holds. She rambled willy-nilly, guttural and mysteriously seductive, thru history, literature, and our better myths. Anna Christie, Queen Christina, Mata Hari, Anna Karenina, Camille . . . and that's where I gave up. For all I know, she did, too. But then wasn't there Catherine the Great, too? Or was that Dietrich or Camille or Mata Hari or Anna K. posing as Garbo? The only recollection to which I cling with certainty is that the Russian queen I saw did not look like Harriet Beecher Stowe or Catherine the Great.

You see, of course, in what a dilemma this leaves us? Down the path of history, mangling the runes of man, flee only three faces—those of Arliss, Garbo, and you. It is a magnificent triumvirate, but is it fair to organized history? Frankly I don't care whether I confuse Victoria, Mata Hari, and all the queens of Sweden, but to confuse Mary of Scotland with Harriet Beecher Stowe, as I now perforce must do, seems unpardonable.

VOICE OF THE PEOPLE

Writers should confine themselves to 200 or 300 words. Give full names and addresses. No manuscripts can be returned. Address Voice of the People, THE TRIBUNE.

THE MERRIWELL CURVES.

Roselle, Ill., Jan. 18.—In your editorial this morning you mentioned that you had forgotten what Burt L. Standish called the baffling curve developed by his hero Frank Merriwell. It was the "double shoot" and curved either "in and out" or "out and in" whichever way Frank wanted it to break.

Frank's brother, Dick, never could master the "double shoot" altho Frank did his best to show him how he threw it, but from Dick's efforts he evolved an equally phenomenal curve called the "combination ball" that broke either "up and down" or "down and up." Brad Buckhart, who called himself "the unbranded maverick of the Rio Pecos," Dick's best friend and catcher, was the only one who could hang on to this ball.

When Fardale academy played Yale, the undefeated intercollegiate champions, with brother pitching against brother, Dick Merriwell poled a home run with two out in the ninth, winning the game for Fardale, 1 to 0.

Old friends of Frank and Dick may have fond recollections and many a long forgotten name brought to mind by the lineup of that memorable game:

Fardale Academy.	Yale.
Ted Smart, as	Jack Ready, 3b
Chet Arlington, cf	Jack Diamond, as
Dick Merriwell, p	Frank Merriwell, p
Bob Singleton, 1b	Bruce Browning, 1b
Brad Buckhart, c	Bart Hodge, c
Hal Darrell, 2b	Harry Rattleton, 2b
Uric Scudder, lf	Ephraim Gallup, cf
Billy Bradley, 3b	Barney Mulloy, lf
Obadiah Tubbs, rf	Dunnerwurst, rf.

ROSELLE READER.

A BRIEF DELAY, MADAME.

Chicago, Jan. 20.—Tell Mrs. Arthur B. Spencer, Hamlet, Ihd., that her order to Montgomery Ward's will be filled by the army in 1948. In the meantime the army will have to hire 35 stenographers, order in a warehouse full of office furniture and lounges, buy five tons of expensive white paper, make 957 long distance calls, send 3,584 telegrams, and hire 19 file clerks. Then her order will be written up. Delivery of the goods will be made about Oct. 26, 1948, and she will realize that everything is under such complete control and she will be so happy about the whole thing that she can rush right out and vote for F. D. R. in November.

M. THOMPSON.

HIS PACKAGES GOT THERE.

Chicago, Jan. 24.—I have read so many complaints from people who say their sons overseas don't receive packages. I am happy to say that our boy in the Southwest Pacific has received 18 packages to date, beginning July 10, and never was one lost. There are many more on the way and I'm sure he'll get them, too, thanks to our postal system.

MRS. PETER KAY.

LAST STAND OF THE WPA.

Chicago, Jan. 24.—Yesterday afternoon I saw a crew of five men on a garbage truck. One was the driver, one was shoveling garbage into the truck, and the other three were leaning on their shovels.

I thought we were supposed to conserve man power.

C. O. D.

NOT PERFECT.

Chicago, Jan. 20.—The President said in his inaugural address that the United States Constitution was not perfect. I agree with him. It should be amended to limit all Presidents to two terms.

DANIEL ANDERSON.

WASTING MAN POWER AT HOWARD STREET.

Racine, Wis., Jan. 17.—So the man power situation is so bad that the burocrats see an excuse for further regimentation in the guise of a national service law! And some one sounds off with a proposal to run the street cars, buses, and trolleys with women operators.

If the man power problem really is serious, and the burocrats really were sincere in seeking to solve it, they would crack down on the insolent and fantastic waste of man power every time a North Shore Line train comes to Howard st. Just what social gain is served by pulling one crew off at that point and putting another crew on is hard to see. If there is any defense for the practice, it is not apparent to those of us whose time is wasted during the change and in the poky trip downtown.

W. B. JONES.

SHORT DAY FOR PACIFIC MAIL CLERKS.

Chicago, Jan. 16.—Last fall we mothers stood in long lines buying scarce and expensive items for the Christmas parcels which we were urged and allowed to send to our boys, with the reasonable expectation they would be received in time for the second, third, and sometimes fourth Christmas away from home and loved ones. Then trips to the postoffice and standing in line to mail. About 25 parcels were sent to my son from relatives and friends. The cost would certainly exceed $75 with $17.25 postage. As we cannot insure them, we waited anxiously to hear of their safe arrival.

Up to Jan. 5 my son only had received one parcel and some books. Christmas eve they endured a raid by Japs who showered phosphorus on them, and they worked all day Christmas. The last movie these boys had seen was on Oct. 12, so the parcels and home mail are of supreme and vital importance in their lives. The postoffice over there with thousands of parcels and mail undelivered had Christmas day off and, for some strange and unknown reason, its personnel are allowed to quit at 4:30 daily. The front line troops are deeply grieved to pass by warehouses with thousands of bags of unsorted mail which won't be delivered now before they have left and in many cases will be forever undeliverable.

MRS. JAMES H. PARKER.

LATER HOURS FOR BLOOD DONORS.

Chicago, Jan. 11.—I recently arrived from Los Angeles and called the Red Cross to arrange for a blood donation from my husband and myself. I learned that their hours are from 9 to 5. We are not supposed to take time off. Workers in Los Angeles can make appointments to 8:20 p. m.

MRS. D. C. BROWN.

FRIEND OF THE PEOPLE

Letters to this department must be signed with names and addresses of writers.

RECORDING POWER OF ATTORNEY.

Chicago, Jan. 25.—Where does one have a power of attorney document recorded? I am a legal resident of Chicago.

R. T.

It depends on the facts. For example, if you are selling real estate in reliance on the power then you should record the power in the office of the recorder of deeds.

TRIBUNE LAW DEPARTMENT.

WOTTA LIFE! WOTTA LIFE!

Reprinted from Tribune's collection of Gaar Williams cartoons

THERE WAS A TIME WHEN YOUR DIET WAS LIMITED BY CASH
WHAT'S IT GONNA BE, EDDIE?
?
SOME BEANS I GUESS CHARLIE.
AND LATER SOME DOCTOR AXES TH' LIMIT.
MENU
DIET LIST
GAAR

LT. E. M. CURTO, HELD PRISONER BY NAZIS, DIES

Memorial Rites Planned Thursday Morning.

LT. EDMOND M. CURTO, 31, who was reported missing and later declared a German prisoner of war, died Dec. 16, the war department yesterday notified his mother, Mrs. Margaret Curto, 1353 Wilson av. He had been a prisoner since Nov. 18. Memorial services will be held at 10 a. m. Thursday in Our Lady of Lourdes Catholic church, 4640 Ashland av. Four sisters survive.

Lt. Edmond M. Curto.

TECHNICAL SGT. ROGER P. RICHARDS, 37, was killed in action in France Nov. 12, his mother, Mrs. Minnie Modlener, 4843 S. Ridgeway av., reported. Other survivors are two sisters, Mrs. Lillian Johnson and Mrs. Edna Albright, and a brother, Edward.

PVT. FRANK L. NEWMAN, 34, has been missing in action in Germany since Dec. 21, his wife, Frieda, of 734 E. 75th st., has been notified. Pvt. Newman has been overseas since last October.

PVT. FRANK A. RAILA, 19, of 6437 S. Campbell av., has been missing in action in Germany since Dec. 21, his parents, Mr. and Mrs. Frank P. Raila, have been notified. Pvt. Raila was a member of an infantry division.

PVT. JOSEPH FARINA, 20, an infantryman, son of Mr. and Mrs. Angelo Farina, 325 Ashland av., Highwood, was killed in action in Belgium Jan. 3, his parents disclosed. He had been overseas one year.

STAFF SGT. EDWARD KINSEY, 37, an infantryman, of 1727 South Park av., North Chicago, has been reported missing in action in Luxemburg since Dec. 20, his brother, William, with whom he lived, has been notified.

STAFF SGT. WALTER E. WRIGHT, 20, a radio-gunner on a B-17 bomber, son of Walter Wright, city superintendent of parks and aviation, is a prisoner of war in Germany. He was reported missing Nov. 30.

BRITISH BRIDES OF 2 DAWE SONS CHICAGO BOUND

(Picture on back page.)

With seven sons in the army and navy, Mr. and Mrs. Bernard L. Dawe, 9607 Greenwood av., have become used to sudden furloughs and surprises. However, they will have a new experience in the near future. Two English sisters—their new daughters-in-law—will arrive to live with the family.

Two of the Dawe boys, Pvt. Patrick, 29, and Corp. Bernard, 30, joined the army together in 1942. They trained together, went overseas together and served together 30 months. Then in London Patrick married Eileen, 20, a pretty blonde. Bernard, who was Patrick's best man, married the bridesmaid, Joyce, 22, in the same church a few months later.

The boys came home on twin furloughs just in time for Christmas dinner. They're waiting at Miami Beach, Fla., for re-assignment, while they wives are believed en route here.

Their brothers are: Corp. Francis, 25; Corp. Nicholas, 27; Seaman Joseph, 18, wounded on Leyte; Seaman Philip, 20, and Corp. Oliver, discharged this week after an accident. The Dawes have one daughter, Mary, 16.

SHRINERS NAME C. H. HAYWARD NEW POTENTATE

Claude H. Hayward was elected Illustrious Potentate of Medinah Temple at the annual meeting last night. A veteran of the first World war, Hayward has been a Shriner for 20 years, and has operated a drug store at 3144 W. North av. for 25 years. Hayward is Past Master of D. C. Cregier lodge, number 643, A. F. & A. M., and a member of Northwest chapter, Royal Arch Masons. He is a member of the Humboldt Park commandary, Knights Templar, and Scottish Rite bodies of the Valley of Chicago. Karl R. Templeton was elected to succeed Hayward as Chief Rabban.

Claude H. Hayward.

CUDGEL'S DONOR, NAZI PRISONER, WRITES MAYOR

Mayor Kelly learned yesterday that Lt. E. L. Skoug, who sent him an Irish shillelah [cudgel] from Ireland last March, is safe. The lieutenant, a bombardier and former city employe, was shot down over Poland two days before the mayor received the gift.

The mayor received a card yesterday from Skoug, mailed at a German prison camp on Oct. 13, which said in part: "Just received word my present was well received. I'm glad you like it." Skoug said several other Chicago boys also are "guests" of the German government in the prison camp and that they have formed a social club. He added that his wounds were healed and that he hoped to be home by Christmas.

Skoug is a son of Mr. and Mrs. John L. Skoug, 3246 N. Normandy av.

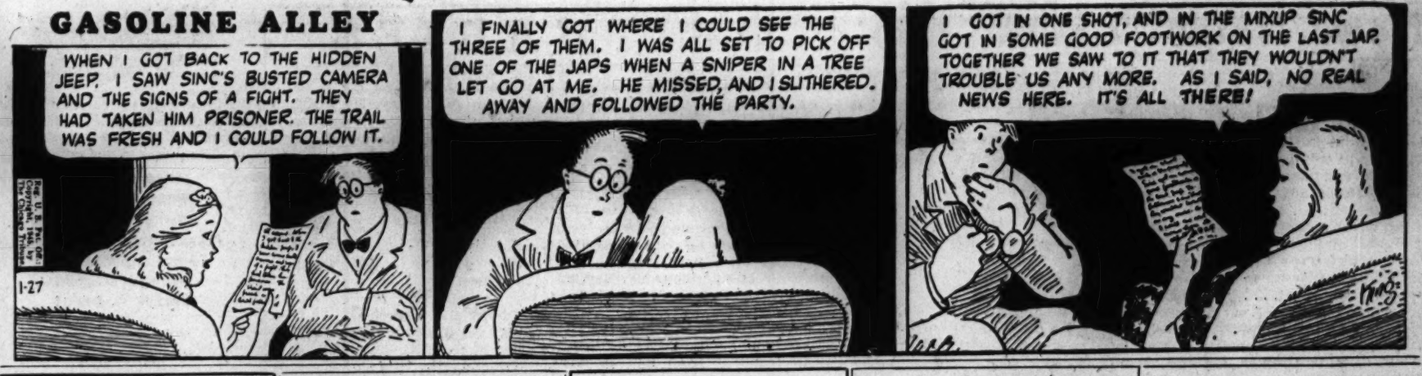
GASOLINE ALLEY
WHEN I GOT BACK TO THE HIDDEN JEEP. I SAW SINC'S BUSTED CAMERA AND THE SIGNS OF A FIGHT. THEY HAD TAKEN HIM PRISONER. THE TRAIL WAS FRESH AND I COULD FOLLOW IT.
I FINALLY GOT WHERE I COULD SEE THE THREE OF THEM. I WAS ALL SET TO PICK OFF ONE OF THE JAPS WHEN A SNIPER IN A TREE LET GO AT ME. HE MISSED, AND I SLITHERED AWAY AND FOLLOWED THE PARTY.
I GOT IN ONE SHOT, AND IN THE MIXUP SINC GOT IN SOME GOOD FOOTWORK ON THE LAST JAP. TOGETHER WE SAW TO IT THAT THEY WOULDN'T TROUBLE US ANY MORE. AS I SAID, NO REAL NEWS HERE. IT'S ALL THERE!
1-27

Seized

IOLA KRETSCHMER.

Herbert Rasmussen, 19, of 5604 N. Ashland av., and a girl companion, Iola Kretschmer, 18, of 6618 Ridge av., were arrested early yesterday by Rogers Park police, who obtained a confession from them that they had stolen $150 worth of liquor and $50 from a restaurant at 3159 Devon av. during the night, police said.

They were captured in a basement at 1617 Columbia av., with the loot in a box near-by. Miss Kretschmer told police that she, Rasmussen, and two others, both of whom she identified, had been in the restaurant at closing time and had taken the owner, Thomas Sabas, of 2172 N. McVicker av., to his home in an automobile driven by Jerome Moss, 18, of 1637 Columbia av.

Later they returned, looted the restaurant, and were hiding in the basement until Moss could take his father's car home, after which they were going to have a party. The fourth member of the quartet, she said, was Lawrence Phare, 14, whose address is unknown, police reported.

NAVY'S SCHOOL AT ABBOTT HALL CLOSES IN JULY

Last Class to Begin Course in March.

The United States naval reserve midshipman's school at Abbott hall, on the downtown campus of Northwestern university, will close in July, it was learned yesterday. The school will receive its 24th and last class in March and will remain open until these men have received their four months' training. Naval officials did not disclose the reason for the closing.

The closing will come only a few weeks before Abbott hall would have celebrated its fifth anniversary. The school was established under the navy defense program in September, 1940. It has turned out approximately 16,000 graduates.

Many Enlisted Men.

Originally planned to give college graduates desiring commissions the intensive course in navy tradition, seamanship and the use of weapons which the rank of ensign demands, the requirements were later modified so that undergraduate college students could be accepted. Of late, an increasing number at the school has been drawn from the navy's enlisted personnel.

Men entering at Abbott have the rank of apprentice seamen, no matter what their former status was. After about four weeks they are made midshipmen. The approximately 87 per cent of each class who graduate are commissioned as ensigns.

Many Graduates Decorated.

Abbott graduates have made an enviable record in the war. An incomplete list of honors includes one congressional medal of honor, eight navy crosses, 10 silver stars, two legions of merit and a bronze star. The navy has named ships after 28 of the nearly 200 Abbott men who have died in the war.

Ensign Francis C. Flaherty of Battle Creek, Mich., who was killed on the California at Pearl Harbor while holding a light to help crew members to escape, was an Abbott graduate. So was Lt. Iliff D. Richardson of Maywood, Cal., who spent two and a half years on Japanese occupied Leyte with a Filipino guerrilla army.

The school has been under the command of Capt. Benyaurd B. Wygant, a veteran of the Spanish and the First World war, since its establishment.

W. B. TAYLOR III, PLANE ENGINEER, IS DEAD IN ITALY

Corp. William Byford Taylor III., flight engineer of a bomber in the 15th air force, died in Italy Jan. 3 of infantile paralysis and encephalitis, his parents, Mr. and Mrs. W. B. Taylor Jr., 2334 Central Park av., Evanston, have been informed. He was a graduate of the Country Day school in Winnetka and had attended Williams college, where he was a member of Psi Upsilon fraternity. Besides his parents he is survived by two brothers, Robert S., a seaman in the navy, and Donald, 10.

Corp. W. B. Taylor.

BABY'S BUGGY STOLEN.
Raymond Rifkin, 4712 Woodlawn av., told police yesterday that a thief stole a rubber tired baby buggy from the hallway of his home.

525 CASUALTIES LISTED BY THREE NAVY SERVICES

113 Dead, 292 Hurt, and 120 Missing.

[Chicago Tribune Press Service.]

Washington, D. C., Jan. 26.—The navy department today announced the names of 525 casualties of the navy, coast guard, and marine corps, including 113 dead, 292 wounded, and 120 missing. Names of 37 Illinois men appear on the list.

The new casualties bring the navy department's total since Pearl Harbor to 85,513—32,540 dead, 38,800 wounded, 9,696 missing, and 4,477 prisoners of war.

CHICAGO AND VICINITY.

Derrico, Stanley Victor, coxswain, U. S. N. R., wounded—Parents, Mr. and Mrs. Frank Derrico, 113 N. 21st av., Melrose Park.

Garrity, John P., 1st lieutenant, U. S. M. C., wounded—Mother, Mrs. Myrtle Lundahl, 8211 S. Michigan av.

Lanning, Robert Franklin, seaman 1st class, U. S. N. R., missing—Parents, Mr. and Mrs. Robert Brewer Lanning, 3520 W. Jackson blvd.

Law, Walter Reuben, private 1st class, U. S. M. C. R., wounded—Mother, Mrs. Freda C. Kadison, 7030 Cregier av.

Leeman, Merton Hibbard Jr., seaman 1st class, U. S. N. R., missing—Parents, Mr. and Mrs. Merton Hibbard Leeman Sr., 3339 W. Beach av.

Longoss, Raymond Frederick, seaman 1st class, U. S. N. R., dead [previously reported missing Nov. 29]—Parents, Mr. and Mrs. William Longoss, 2744 S. Central av.

McCormick, William Michael, aviation radioman 3d class, U. S. N. R., missing—Wife, Mrs. Betty J. McCormick, 2427 S. 57th ct., Cicero.

Parichy, Emery William, quartermaster 2d class, U. S. N. R., dead [previously reported missing Aug. 8]—Parents, Mr. and Mrs. Emery Andrew Parichy, 1113 Harlem av., Forest Park.

Nazzo, Nofeo, private, U. S. M. C. R., wounded—Mother, Mrs. Lena Nuzzo, 611 E. 144th st., Dolton.

Pfeifer, Robert Henry, gunner's mate 3d class, U. S. N., missing—Parents, Mr. and Mrs. Otto Christian Pfeifer, 3445 N. Damen av.

Phillips, John Nicholas, seaman 1st class, U. S. N. R., wounded—Parents, Mr. and Mrs. John Phillips, 1036 Indian av., Aurora.

Propst, Edward Stephan Sr., ship's cook 2d class, U. S. N. R., wounded—Wife, Mrs. Eleanor Rose Propst, 2616 S. 57th av., Cicero; parents, Mr. and Mrs. Mathias Joseph Frobst, 3806 N. Hermitage av.

Puzzo, Paul N., private 1st class, U. S. M. C. R., wounded—Parents, Mr. and Mrs. Leo Puzzo, 1644 Sedgwick st.

Reisner, George Edward, private 1st class, U. S. M. R., wounded—Parents, Mr. and Mrs. George Reisner, 1124 Greenleaf av., Wilmette.

Schallmoser, Frank L., private 1st class, U. S. M. C., dead—Parents, Mr. and Mrs. Frank Schallmoser, 934 Montana st.

Schwartz, Herman Jacob, signalman 2d class, U. S. C. G. R., wounded—Father, Joseph Schwartz, 5710 N. St. Louis av.

Scobey, Theodore E., private 1st class, U. S. M. C. R., wounded—Parents, Mr. and Mrs. John Scobey, 8554 77th ct., 86th st., Oaklawn.

Vercellono, Duncan M., private 1st class, U. S. M. C. R., wounded—Wife, Mrs. Duncan M. Vercellono, 15307 Center av., Harvey.

Woods, Donald Richard, ensign, U. S. N. R., wounded—Wife, Mrs. Patricia Ruth Woods, 638 Michigan av., Evanston; mother, Mrs. Clarence H. Woods, 160 Fairbanks rd., Riverside.

Zimmermann—Joseph L., private 1st class, U. S. M. C., wounded—Parents, Mr. and Mrs. Bernard G. Zimmermann, 4029 W. Grace st.

DOWNSTATE ILLINOIS.

Buse, Earl C., 2d lieutenant, U. S. M. C., wounded—Parents, Mr. and Mrs. William A. Buse, 701 Davenport st., Lincoln.

Charles, Vernon Ruby, gunner's mate 3d class, U. S. N. R., wounded—Wife, Mrs. Elveta Charles, and mother, Mrs. Helen Mary Lovell, McClure.

Churchill, John Arthur, seaman 1st class, U. S. N., wounded—Mother, Mrs. Olive May Churchill, and sister, Mrs. Mary Louise Chaplin, Petersburg.

Hintz, Donald Lee, seaman 1st class, U. S. N. R., wounded—Parents, Mr. and Mrs. Theodore R. Hintz, 601 4th av., East Moline.

Jackson, Wilton A., fire controlman 3d class, U. S. N. R., dead [previously reported missing Nov. 24]—Wife, Mrs. Margaret Jackson, 300½ E. Washington st., Springfield.

Lamb, Jack William, private 1st class, U. S. M. C. R., wounded—Parents, Mr. and Mrs. Wallace S. Lamb, 521 N. Church st., Gibson City.

Melvin, Robert Lowell, storekeeper 3d class, U. S. N. R., wounded—Parents, Mr. and Mrs. Guy Melvin, 1111 Johnson st., Streator.

Olsen, Leonard A., private 1st class, U. S. M. C., wounded—Mother, Mrs. Djurdis T. Olsen, 1344 Hazel av., Deerfield.

Page, Samuel D., private 1st class, U. S. M. C., wounded—Mother, Mrs. Fornia Page, 708 Harmon av., Danville.

Pulliam, Arthur Ralph, fireman 1st class, U. S. N. R., missing—Wife, Mrs. Alma Pulliam, and parents, Mr. and Mrs. Arthur Pulliam, 329 N. 83d st., East St. Louis.

Radke, Edward Earl, aviation machinist's mate 3d class, U. S. N. R., missing—Parents, Mr. and Mrs. Richard Reinhold Radke, 1407 4th av., Sterling.

Schneider, Earl John, seaman 1st class, U. S. N. R., wounded—Mother, Mrs. Theresa Schneider, 815 N. 2d st., Belleville.

Schneider, James Rideout, signalman, 3d class, U. S. N. R., wounded—Wife, Mrs. Carolyn Jean Schneider, 419 W. Moseley st., Freeport; parents, Mr. and Mrs. Phillip F. Schneider, 441 S. Whistler, Freeport.

Schwarze, Paul H., private 1st class, U. S. M. C. R., wounded—Parents, Mr. and Mrs. Robert E. Schwarze, Davis.

Silkwood, Maurice Eugene, seaman 2d class, U. S. N. R., dead—Parents, Mr. and Mrs. Ransom E. Silkwood, Benton.

Welch, Charles E., private 1st class, U. S. M. C. R., wounded—Mother, Mrs. Edith Culbreth, 331 King st., White Hall.

Yakle, Robert I., private 1st class, U. S. M. C. R., wounded—Father, Edward E. Yakle, Timewell.

INDIANA.

Blaney, Anthony, coxswain, U. S. C. G. R., dead—Wife, Mrs. Ruby C. Blaney, 2203 W. 15th st., Gary.

Kohl, John R., private 1st class, U. S. M. C., dead—Mother, Mrs. Ada G. Kohl, 1050 Eaton st., Hammond.

Miller, Robert Thomas, torpedoman's mate 2d class, U. S. N. R., missing—Parents, Mr. and Mrs. Paul Jacob Miller, 119 S. 17th st., Lafayette.

Sudovich, Mike, boatswain's mate 1st class, U. S. N. R., missing—Mother, Mrs. Anna Sudovich, 3727 Carey st., East Chicago.

WISCONSIN.

Kennedy, John A., private 1st class, U. S. M. C. R., wounded—Parents, Mr. and Mrs. Martin Kennedy, Ingram.

Langenfeld, James J., private 1st class, U. S. M. C. R., wounded — Mother, Mrs. Eleanor Markert, Fond du Lac.

Lewis, Robert Matthew, soundman 3d class, U. S. N. R., wounded—Father, Robert J. Lewis, Crivitz.

Salerno, Albert, private 1st class, U. S. M. C. R., wounded—Parents, Mr. and Mrs. Guy Salerno, 5036 14th av., Kenosha.

Saltzberg, Marvin M., private, U. S. M. C. R., wounded—Parents, Mr. and Mrs. Morris Saltzberg, 2878 N. 44th st., Milwaukee.

Trimberger, Robert Werner, torpedoman's mate 3d class, U. S. N. R., wounded—Mother, Mrs. Vera Trimberger, 1479 S. 90th st., West Allis.

Vallner, Joseph J., sergeant, U. S. M. C. R., dead—Mother, Mrs. Agnes A. Valiner, 1300 Milwaukee av., Racine.

Wherritt, Robert C., corporal, U. S. M. C., wounded—Parents, Mr. and Mrs. Charles F. Wherritt, 116 E. 8th st., Ashland.

Wisniewski, Raymond J., private 1st class, U. S. M. C. R., wounded—Parents, Mr. and Mrs. Joseph Wisniewski, 633 S. Michigan av., Stevens Point.

WOMAN TAVERN OPERATOR DIES; INQUEST IS SET

An inquest will be held today into the death of Mrs. Alice Brand, 49, owner of Brandy's tavern, 2556 Milwaukee av., who was found dead, apparently of a heart attack, Wednesday in her home at 2714 N. Sawyer av.

Public Administrator Rubens asked Coroner Brodie to make an inquiry after he said his preliminary search disclosed practically no assets, altho Mrs. Brand had a $75,000 a year business in the tavern. Her husband, Otto, former owner of the tavern, died of natural causes three years ago.

Dr. Harry J. Leon, coroner's physician, performed an autopsy and sent the brain for a chemical analysis.

Receives Award

Mayor Kelly presenting pin to Raymond W. Collins.

Mayor Kelly yesterday presented the Chicago Tribune War Workers' Award on behalf of the award committee to Raymond W. Collins for outstanding war service to the nation. Collins, navy inspector at the plant of Danly Machine Specialties, Inc., suggested ways to save more than $150,000 annually on mounts for the 40 mm. anti-aircraft gun.

Saying that all Chicago was proud of Collins, Kelly asserted that the devotion to duty which he as well as other war workers have demonstrated strengthens the arm of every man and of every nation fighting for freedom. The ceremony was broadcast by W-G-N.

Capt. W. E. Malloy, officer in charge of inspection for the 9th naval district, said the navy's greatest secret weapon is the skill and resourcefulness of our men and women on the production front as typified by Collins' achievement.

REPORT PREMIER KING WILL CALL FOR AN ELECTION

Parliament to Be Adjourned.

OTTAWA, Ont., Jan. 26 (AP). — Prime Minister W. L. Mackenzie King has decided to dissolve parliament and call a general election in Canada in March or the first week of April, the Ottawa Journal said today. The house is at present under adjournment until Wednesday.

Such a step would be an indirect result of Canada's conscription problem. Altho King has stated frequently that he did not want to hold a general election during the war, recent developments have altered the situation.

After surviving the conscription crisis of last November, the King government decided to seek a seat in the house of commons for its new defense minister, Gen. A. G. L. McNaughton, in a by-election in the Ontario constituency of Grey-North on Feb. 5.

Contest Election.

The two leading opposition parties, the Progressive Conservatives and the Coöperative Commonwealth federation, decided to contest the election.

At the height of the campaign it was disclosed a week ago that between 6,000 and 7,000 troops drafted for home service had gone absent without leave on the eve of their scheduled departure for overseas. The government's opponents cited this as evidence of failure of the government's conscription policy.

Deadline to Monday.

Early this week King issued a statement saying a general election may prove inevitable because of the attitudes of the opposition parties, which he accused of trying to "undermine the position of the government in the confidence of the country." He hinted plainly that he would call such an election if the opposition persisted in contesting the seat sought for Gen. McNaughton.

The deadline for withdrawing from the contest is next Monday. Both opposition parties have indicated they intend to stay in the race. In this event, the Ottawa Journal said, the prime minister will dissolve parliament.

WIFE PRESSES BIGAMY CASE; NO. 2 IS SILENT

Gilford L. Rainey, 24, of 2419 Clarence av., Berwyn, a driver for the Blue Bird Bus company, was held to the grand jury yesterday by Police Magistrate Frank Pavek in Berwyn on a charge of bigamy. Mrs. Mary Rainey, 20, of Whiting, Ind., told the court that Rainey abandoned her and their baby boy, 6 months old, about six months ago, and had married Mrs. Marilyn Novak, 21, without getting a divorce. Mrs. Mary Rainey rejected Rainey's plea that he return to her. Wife No. 2 said nothing.

Beware Coughs from common colds That Hang On

Creomulsion relieves promptly because it goes right to the seat of the trouble to help loosen and expel germ laden phlegm, and aid nature to soothe and heal raw, tender, inflamed bronchial mucous membranes. Tell your druggist to sell you a bottle of Creomulsion with the understanding you must like the way it quickly allays the cough or you are to have your money back.

CREOMULSION
for Coughs, Chest Colds, Bronchitis

U. S. IS PROMISED SOME NEW TYPE WAR WEAPONS

BY WILLARD EDWARDS.

[Chicago Tribune Press Service.]

Washington, D. C., Jan. 26.—The United States has some new war weapons up its sleeve while Germany also doubtless has some surprises in store, Dr. Vannevar Bush, director of the office of scientific research and development, informed the post-war military policy committee today.

The office was created by executive order in 1941 to assure adequate research on scientific and medical problems relating to national defense.

The committee, headed by Rep. Woodrum [D., Va.] and composed of the chairmen of committees and subcommittees dealing with military and naval affairs, is studying the establishment of an agency which would conduct scientific research on military problems in anticipation of future wars.

Dr. Bush, joined later by Dr. Karl T. Compton, noted physicist and president of the Massachusetts Institute of Technology, warned that the group must be composed of new and younger scientists and not "old men looking back on World War II."

Bataan Prisoner Writes to Father in Evanston

George F. Gonsalves, 2015 Sherman av., Evanston, yesterday received a card written to him April 7, 1944, by his son, Gordon, 33, an army technical sergeant who has been a prisoner of the Japanese since they captured Bataan. He is in a prison camp on Formosa. "I am doing well under the circumstances," he wrote. It was the first word from the war prisoner since last September. He was a civilian mining engineer when the Japanese attacked Manila.

'I RESPECT ALL WOMEN,' AVERS MAN WHO WED 8

Los Angeles, Cal., Jan. 26 [Special].—Francis H. Van Wie, 58, the ex-lion tamer whose acquisition of eight wives in 40 years of search for "contentment and a happy home" resulted in his arrest here yesterday on bigamy charges, pictured himself today as "a respecter of womanhood all my life," and insisted he is "not a bum."

"Ever since I was a little boy, I was taught to treat every woman as a lady because she might be some one's sister or mother," he said as he awaited the arrival of police to return him to San Francisco to face bigamy charges filed by three of his wives.

"Carbarn Casanova."

The mild mannered Van Wie, whose marital adventures and former occupation as street car conductor earned him the title of "Carbarn Casanova," was arrested as he reported for work at a local war plant yesterday.

Even jail bars failed to alter his expressed regard for the fair sex, especially for wife No. 8. She is Brutonia Evelyn Brown Crenshaw Van Wie, with whom he said he contracted "the happiest marriage of all."

"I would do anything to make up with her because she afforded me the very things—the contentment—that I had been looking for in all my previous marriages," said Van Wie, a native of Madison, Wis.

Avid Pinochle Player.

"She liked to do the things I liked to do. She liked entertainment, shows, whist parties—and she loved to play pinochle with me at night. Why, sometimes we would sit up until midnight and even later—playing pinochle. She had two daughters who were married and they took a liking to me. We got along fine."

Fear that his past would catch up with him, however, caused him to leave his eighth mate without even writing her a note, he said.

"I just felt I was going to be caught up with one of these days and I had a hunch it was going to be soon," he told newsmen.

Denies He's a Bum.

"But I'm no bum. I've always worked and it was my intention to send Evelyn some money after I had started to work here—but it was too late."

Van Wie has admitted marrying eight of the women his childhood training had taught him to respect. But there may be more. Police today received a telegram from a "Mrs. L. Schreiner" of Grand Rapids, Mich., which said:

"Hold Francis Van Wie. Very important. Details to follow in letter."

Von Frantzius Fined $50 for Explosives in Store

Peter Von Frantzius, 2850 N. Clark st., was fined $25 and costs yesterday in License court by Judge Hasten on each of two charges of having gunpowder and other explosives in a sporting goods store at the Clark st. address, in violation of fire prevention ordinances.

Store Hours, 9:45 to 5:45

Marshall Field & Company

hey, young chicago

right proportions in blouses your problem?

1. High jewelry neckline on a white rayon blouse. Bright stitched accents. 9-15. $3.95

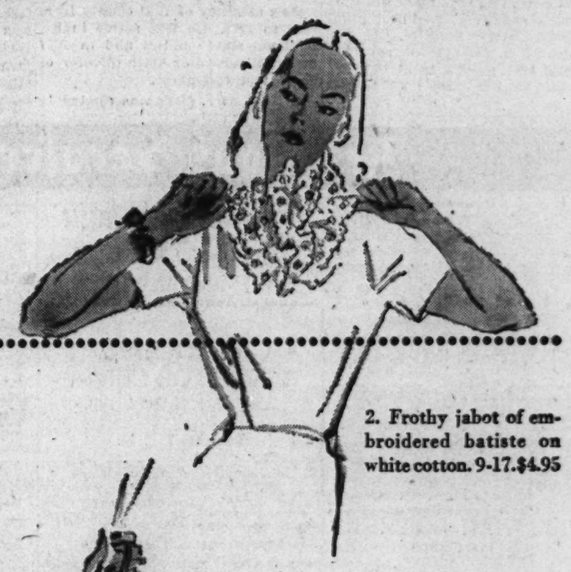

see these ..... at $3.95 and $4.95

2. Frothy jabot of embroidered batiste on white cotton. 9-17. $4.95

three of a heavenly spring collection!

3. Soft white rayon blouse with lovely lace trim. 9-15. $3.95

Time and again it's happened to you . . . you *couldn't* find a blouse. Either the bow was too big, or it had too many frills . . . it simply overpowered your suit. Well, now, there've been some changes made . . . wait till you see *these* blouses. Try them on with one of our new spring suits . . . see how perfectly they're scaled to each other. And see how perfectly they fit *you!*

Young Chicago Shop—Sixth Floor, South, State

TODAY! TODAY! *Young Chicago Fashion Show and Coke Jamboree! Music! Entertainment! Surprises! 3:30 p.m. Narcissus Room—Seventh Floor*

PRESBYTERIANS SEEK TO START POST-WAR FUND

20 Million Rehabilitation Program Proposed.

BY THE REV. JOHN EVANS.

Presbyterians of the country will be asked for a $20,000,000 post-war fund to carry on a five year rehabilitation program, if the church thru its annual general assembly in St. Paul, Minn., in June, approves action taken yesterday in the Palmer House by its war time service commission.

At their two day meeting, which closed yesterday, 100 midwest Presbyterian leaders surveyed work done under war time conditions and to be done after the war's end. Sixty-five per cent of the church's mission work is in war areas, hence it was pointed out that a large share of the 20 million dollar fund will be needed for reconstruction in those areas.

Program Noncompetitive.

Conference leaders stressed the noncompetitive nature of the church's special war time services for the spiritual needs of service personnel, chaplains, new war industry areas, and in emergency situations. Similarly, it was pointed out that the proposed 20 million dollar fund would not compete with secular rehabilitation programs after the war is over.

In addition to foreign missions reconstruction, five other projects come under the post-war proposals. These are "aid to reformed churches of Europe, a spiritual ministry to disabled veterans, reorientation and relocation of Presbyterian chaplains [there are 692 Presbyterian chaplains in the service], provision of religious leadership for war industrial workers when they move into peace time industrial employment, and aid for Presbyterian colleges to help meet spiritual needs of veterans returning to campuses."

Fund Totals $1,103,642.

Dr. George E. Barnes of New York, chairman of the commission, presided at the sessions. In the campaign of the Methodist church for 25 million dollars for post-war reconstruction, Bishop J. Ralph Magee of the Chicago area reported receipts of $1,103,642, collected since Dec. 1, with total pledges and cash since the campaign was proposed now totaling $3,831,572.

The Lutheran church, Missouri synod, has launched a campaign for similar purposes under the title of the Peace Thankoffering fund.

Mrs. C. Eisenstaedt, 86, Dies; Funeral on Monday

Mrs. Caroline Eisenstaedt, 86, of 5454 South Shore dr., widow of Leopold Eisenstaedt, member of Eisenstaedt Bros. Co., Inc., manufacturers of men's neckwear, died last night in Michael Reese hospital. Her son, Dr. Joseph S. Eisenstaedt, survives. Funeral services will be at 10 a. m., Monday in the chapel at 936 E. 47th st.

Religious News Notes

Dr. Armin G. Weng, retiring secretary of the National Lutheran council, announced that by action in New York City a commission to continue student work at 300 colleges and universities and in 150 student organizations has been created to take over activities started by the board of education of the United Lutheran church and the commission on student services of the American Lutheran conference. The council's program is "to discover, develop, and direct future leaders of the church." **The Rev. Dr. Martin Anderson,** president of the eastern district of the Norwegian Lutheran church, was elected to succeed Dr. Weng. . . . Four scholarships, each worth $400 a year for a college education, will be awarded as a feature of Youth week, beginning tomorrow, to the boys and girls of the United States or Canada who show "the greatest evidence of Christian service and responsibility." This was announced by the **Rev. Isaac K. Beckes,** director of youth work for the International Council of Religious Education. . . . **Dr. Edgar De Witt Jones,** Detroit, Mich., will speak at the annual meeting of the Chicago Church federation Monday noon in the Hotel Sherman. The **Rev. Dr. Harrison Ray Anderson** will preside. . . . The Central church board of trustees, headed by **Harold A. Belt,** adopted a resolution supporting "A 1945 Forward Movement" to quadruple its Sunday morning congregation in the Studebaker theater "under the able leadership of **Dr. Harold W. Ruopp,** preacher, pastor, and friend."

The National Committee for Christian Leadership, meeting in Washington, D. C., reëlected **Nathaniel Leverone** as president. **Laurance H. Armour** was elected treasurer and **J. D. Cunningham,** vice president. The objective of the committee, now in its seventh year, is to harmonize all phases and conflicts in life thru leaders imbued with Christian ethics. . . . The speaker at the Easter sunrise service this year in Soldiers' field will be **Dr. Harry McCormick Lintz,** evangelist of Riverside, Cal. . . . **The Rev. Dr. Douglas Horton,** minister of the general council of the Congregational-Christian church, will preach tomorrow morning in Rockefeller Memorial chapel, University of Chicago. His topic will be "Who Will Be Victor?" . . .

Dr. C. Herbert Rice, president of Forman Christian college, Lahore, India, will address World Mission Associates at a luncheon meeting Friday in the La Salle hotel. Brief talks will be given by **Daniel Khazan Singh** and **Augustine Ralla Ram,** graduates of Saharanpur Theological seminary. . . . **Dr. Charles W. Koller,** president of the Baptist Theological seminary, will address the Salvation Army's Temple corps, 1512 Madison st., at its midweek service Wednesday night. . . . **Dr. Ronald H. Bridges,** moderator of the general council of Congregational-Christian churches, will deliver the first annual Ernest Graham Guthrie lectures tomorrow and Monday nights in Bryn Mawr Community church, 7000 Jeffery av.; Tuesday and Wednesday nights in Rogers Park Congregational church, Ashland and Morse avs., and Thursday and Friday nights in Oak Park Pilgrim church. He is a brother of **Sen. Bridges** [R., N. H.].

The American Catholic Sociological society will discuss world social problems today at its 6th annual convention in the Continental hotel. **The Rev. Ralph A. Gallagher** of Loyola university is executive secretary. The **Rev. Paul Hanly Furfey** of Catholic University of America, Washington, D. C., will deliver his presidential address at the luncheon. His topic will be "The Sociologist and Scientific Objectivity." . . . **The Rev. Dr. Edwin McNeill Poteat,** president of Colgate-Rochester Divinity school, will address the Sunday Evening club tomorrow night in Orchestra hall. . . . Social legislation, post-war planning, crime, labor, foreign relations, and other subjects will be covered in a series of lectures on Thursday evenings, Feb. 1 to April 12, sponsored by the Holy Name society of St. Ignatius church. The lectures will be given in the auditorium, 1320 Loyola av. . . . The senior fellowship of Hyde Park Lutheran church will be addressed tomorrow night at 1443 E. 60th st. by **Dr. Robert Taylor,** secretary of the American Bible society. **William H. Schulz** will preside. . . . Monday being Chamishah Asar B'Shevat—that is, the 15th day of the 11th lunar month—and celebrated in Palestine as Arbor day, **Rabbi Elias Gamze** will conduct services in the Loop Orthodox synagog at 8 a. m. and 1 and 5:40 p. m.

GEORGE BARR, 71, G. O. P. LEADER OF JOLIET, DIES

George A. Barr, 71, Will county attorney and Republican leader, died yesterday while visiting his son, Joseph, in Hartford, Conn. With him was his his widow, Mary. Atty. Barr lived at 206 3d av., Joliet, and was associated in law practice with his brother, State Sen. Richard J. Barr.

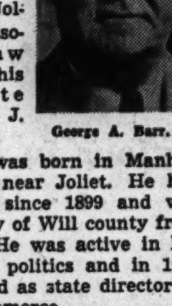

George A. Barr.

Atty. Barr was born in Manhattan, a village near Joliet. He had practiced law since 1899 and was state's attorney of Will county from 1908 to 1912. He was active in Republican state politics and in 1921 and 1922 served as state director of trade and commerce.

In 1924 Atty. Barr was elected to the board of trustees of the University of Illinois and served continuously until 1936.

At the time of his death, Atty. Barr was a member of Gov. Green's state medical center commission.

He was a past president of the Joliet Chamber of Commerce and a director of the Joliet Trust and Savings bank. He was chairman of the board of James G. Heggie & Sons and of the Heggie Simplex Boiler company.

In addition to his widow and son, Joseph, he leaves another son, Maj. James Barr of the air transport command. Funeral services will be held in Joliet.

Ald. Walsh Seriously Ill After Suffering Relapse

Ald. Walsh [36th], who suffered a heart attack last Monday, was reported in serious condition yesterday in Oak Park hospital. He suffered a relapse Thursday night and was placed in an oxygen tent. Ald. Walsh, serving his first term as a member of the city council, is an attorney, and his home is at 1737 N. Long av. He is 38.

T. J. PENDERGAST, EX-KANSAS CITY BOSS, DIES AT 72

Kansas City, Mo., Jan. 26 (AP).—Thomas J. Pendergast, 72, former Kansas City machine boss, died tonight at Menorah hospital.

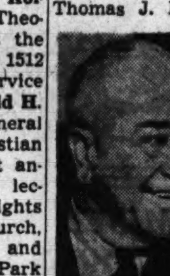

Thomas Pendergast.

The stocky Democratic boss who made governors and senators and whose nod of approval was sought by Missouri politicians for years before his downfall in May, 1939, had been in the hospital since Tuesday. His physician, Dr. Abraham Sophian, said Pendergast's death was due to a combination of ailments but chiefly to a heart condition.

QUARTER CENTURY REIGN.

For more than a quarter of a century Thomas Joseph Pendergast was undisputed boss of one of the most able and corrupt political machines in the country. He reached the zenith of his power during the first half of President Roosevelt's administration when he extended his Kansas City "Little Tammany" to domination of the entire state of Missouri, controling governors, senators, congressmen, legislators, mayors, and judges.

But he made partial payment for his dictatorship behind a prison wall. Convicted of income tax evasion, in connection with acceptance of a huge bribe, he served a year and a day in Leavenworth penitentiary and paid a fine of $10,000.

Typical "Boss" Type.

Often called "Feed 'Em and Vote 'Em" Pendergast, this ex-saloon bouncer had the general appearance of the typical boss type frequently depicted by cartoonists. He was of liberal girth and heavy proportions, weighing well over 200 pounds. His face was florid, his features strong and his head massive and covered with thin and graying, sand colored hair. Large hands hung beside his paunchy front.

Pendergast was born in St. Joseph, Mo., July 22, 1872, and came with his family to Kansas City in his youth. He was educated at St. Mary's college in Kansas.

His connection with politics began in the back room of his elder brother Jim's saloon. In later years he explained that "it looked like a good business to be in." Upon Jim's death in 1911, he took over the 1st ward Democratic organization on Kansas City's river front and began building the machine that eventually was to make one of his satellites the Vice President of the United States.

Wins Complete Control.

Pendergast developed his organization on the basis of "getting jobs for the boys" and it paid him big dividends. It brought him a single handed political control that enabled him for years to place in office a large number of his state's officials, particularly in Kansas City.

In 1939 Pendergast pushed to victory as United States senator his hand picked candidate, Harry S. Truman. Back in 1922 Pendergast had plucked Truman from obscurity and made him a county judge, had him elected presiding county judge in 1926, and finally rewarded him with the senatorship.

Federal authorities began moving against Pendergast's machine in 1938 when a grand jury indicted 278 persons, most of them his stalwarts, and courts convicted all except 19. Then the law reached for Pendergast himself.

Bet on the Horses.

For years Pendergast had a mania for betting on horse races. Federal agents learned he plunged $2,000,000 on horses in 1935, losing $600,000. That same year, it was later charged, Pendergast accepted a bribe of $315,000 to settle a $9,500,000 Missouri fire insurance rate case in which 80 per cent of the money went to the companies instead of back to customers who contended they had paid an excessive rate.

On May 22, 1939, Pendergast pleaded guilty to not having paid an income tax on the $315,000 and was sentenced to 15 months in Leavenworth penitentiary where he joined many of his former election workers. He served a year and a day, then was placed on probation for five years with the express order he not take part in politics.

He was married Feb. 3, 1907, to Miss Carolyn Elizabeth Dunn of Kansas City. They had a son, Thomas Jr., and two daughters, Mrs. William E. Burnett Jr. and Aileen, all of Kansas City.

$269,231 ESTATE LEFT BY TIMES' S. E. THOMASON

Samuel E. Thomason, who was publisher of the Chicago Times and the Tampa, Fla., Tribune, left an estate of $269,231 when he died last March 20, it was estimated in an inheritance tax return filed yesterday in the County court. When his will was admitted to probate, in April, the estate, left to his widow, Alexina, of 10432 Longwood dr., was estimated at $150,000.

The federal estate tax was reported as $51,649, the state inheritance tax as $4,608, and other expenses brought total deductions to $109,028, leaving a net estate of $160,023.

Common stock in the Tampa Tribune valued at $162,120, government bonds and currency of $19,227, and stock in the Times valued at $80,161 were listed in the return.

For Memorial Services

have your flowers sent to the homes of the bereaved.

Allied Florists' Assn.

OBITUARIES

Dr. Sigmund Krumholz.

Dr. Sigmund Krumholz, 73, psychiatrist and neurologist, died yesterday in his home, 451 Melrose st. He was assistant professor of neurology at Northwestern university medical school from 1917 to 1930, and associate professor from 1930 to 1937, when he was appointed chairman of the department and professor of neurology at the Chicago Medical school. Dr. Krumholz began practicing in Chicago in 1901 and was an instructor in studies of nervous and mental diseases at Rush Medical college from 1901 to 1917. He was attending neurologist at County hospital, Mount Sinai, and Illinois Masonic hospitals. A fellow of the American Medical association, he wrote many papers for professional journals. He is survived by his widow, Melanie, and a daughter, Mrs. Edna Shaw. Services will be held at 10:30 a. m. Monday in Rosehill cemetery.

Mrs. Robert H. Hunter.

Mrs. Robert H. Hunter, 75, of Deerpath Inn, Lake Forest, died last night in her home after an illness of one month. Her husband, who died in 1931, was a member of the Rollins-Burdick-Hunter company, insurance firm. She is survived by a daughter, Mrs. Harding Wilbur, Highland Park; three sisters, Mrs. John Grassell and Mrs. Arthur W. Wilson, also of Deerpath Inn, and Mrs. Fred A. Fielder, Sarasota, Fla., and a brother, Thomas E. Wilson, chairman of the board of Wilson and company, meat packers. Services will be held Monday in Rose Hill chapel.

Mrs. Charles F. Hintt.

Mrs. Emma Hintt, 72, the mother of Morris H. Hintt, fire chief of Elgin, died yesterday in Sherman hospital, Elgin. Besides her son, she is survived by her husband, Charles F. Hintt, 1030 Hill av., Elgin; a daughter, Mrs. James Crawford; one sister and five grandchildren, including Lt. Morris C. Hintt, who has been reported missing in action in Germany. Services will be held at 1:30 p. m. Monday in the chapel at 305 Park st., Elgin.

Mrs. Christina Larson Campbell.

Mrs. Christina Larson Campbell, 77, mother of Federal Judge William J. Campbell, died yesterday in her home at 855 N. Lockwood av. She was the widow of John Campbell, pioneer Chicago woolen merchant. Born in Denmark, Mrs. Campbell came to Waupaca, Wis., as a child with her family. She had been a resident of Chicago since 1899. Besides Judge Campbell, she leaves another son, Capt. John B. Campbell of the army air forces.

William M. Dickey.

William M. Dickey, 59, assistant cashier of the La Salle National bank, died yesterday in his home, 7147 Jeffery av. Mr. Dickey was well known in banking and brokerage circles. He was a former vice president of the Chicago Curb exchange. He leaves his widow, Helen, and two daughters, Margary and Mrs. Donna D. Guyer. Services will be held at 3 p. m. Monday in the chapel at 2700 E. 75th st.

Mrs. Sophia L. Campbell.

Mrs. Sophia L. Campbell, 91, widow of Paul C. Campbell, died yesterday in the home of a daughter, Mrs. James Appleman, 4409 Drexel blvd., where she made her home.

UNDERTAKERS

LAIN & SON

Funeral Information

SOUTH SIDE CHAPEL
63D AND HARVARD-AVENUE.
PHONE WENTWORTH 0025.

SATURDAY.

CREIGHTON—Thomas Mullins.	11 a. m. in church.
HAGSTROM—George F.	3 p. m. at chapel.
PRZYBYLSKI—Joseph.	2 p. m. at chapel.
SYPHER—Charles E.	12 noon at chapel.
WINTER—John F.	1 p. m. at chapel.

NORTH SIDE CHAPEL
5501 NORTH ASHLAND-AVENUE.
PHONE LONGBEACH 2646.

SATURDAY.

HESS—Luvenia.	3 p. m. at chapel.
OLSON—Fred S.	2 p. m. at chapel.
THOMAS—Jeanette.	11 a. m. at chapel.
WARE—Charles H.	2 p. m. in church.

MONDAY.

COSBY—Mariam Faye.	3 p. m. at chapel.
MARRION—Helen.	10 a. m. in church.
YOUNG—V. Estelle.	2 p. m. at chapel.

BEVERLY CHAPEL
2121 WEST 95TH-STREET.
PHONE BEVERLY 3182.

MONDAY.

BARBER—Cora.	1 p. m. at chapel.

LAIN & SON
IN OUR 70TH YEAR OF FINE SERVICE.

SKEELES-BIDDLE
COLONIAL CHAPEL
7838 COTTAGE GROVE. RADCLIFFE 0220.

JOHN CARROLL SONS
"HOME FOR FUNERALS"
ERIE AT WABASH. WHI. 6060.
4542 N. RAVENSWOOD. LON. 0305.

C. H. JORDAN & CO.
FUNERAL HOME
300 E. ERIE, 1 block E. of Michigan.
90 YEARS' SERVICE SUP. 7709

— MONUMENTS AND MAUSOLEUMS —
CEMETERY MARKERS. MONUMENTS AT Savings. Sears-Roebuck, State-st Basement. Also at Irving Park and Cicero-av

DEATH NOTICES

In Memoriam

ALMEROTH—Elizabeth Almeroth. In loving memory of our beloved wife, mother, and grandmother, who passed away four years ago today. Mass, Holy Family church, Saturday, 8 a. m. HUSBAND, DAUGHTER, SONS, AND GRANDCHILDREN.

CARY—George A. Cary. In loving memory of our dear husband and father, who passed away two years ago today, Jan. 27, 1943. WIFE AND CHILDREN.

EADON—Ursula H. Eadon, Jan. 27, 1944.
Deep in my heart lies a picture
Of a loved one laid to rest.
In memory's frame I shall keep it
Because she was one of the best.
LOVING HUSBAND, JOHN.

GOLDSTEIN—Cecelia Goldstein, 1934. In cherished memory of our wife and mother. LOVING HUSBAND AND ELLEN.

GOLDSTEIN—Cecelia Goldstein. In loving memory of my sister. "Never forgotten." ESTHER NIMEROV.

GRAF—Adolph E. Graf. In loving memory of our dear husband and father, who passed away five years ago today. LOVING WIFE AND CHILDREN.

HERZMAN—In loving memory of Helen Herzman, who passed away one year ago today. HARRY HERZMAN AND CHILDREN.

LUCAS—Lillian I. Lucas. A tribute of love to the beautiful memory of my dear little sister, who passed away in her 17th year. VIVIAN CHAMBERLAIN.

SCHULTZ—Chris Schultz. In fond memory of dear husband and dad, Jan. 27, 1944.
The blow was hard, the shock severe,
We never thought his death so near,
Every memory brings a tear.
Thoughts of one we loved so dear.
LOVING WIFE AND CHILDREN.

SCHWARZMULLER—Frederick W. Schwarzmuller, who passed away two years ago today. His memory is as dear today as in the hour he passed away. FROM HIS WIFE, ROSE.

TAYLOR—Theodore W. Taylor. In sad remembrance of our beloved dad, who passed away one year ago today. LOVING WIFE, SON, AND DAUGHTER.

WEBER—Frank C. Weber. In loving memory of our dear husband and father, who passed away Jan. 27, 1942. LOVING WIFE AND SON, RAYMOND.

ZWICK—Dr. Albert S. Zwick.
Heavy are our hearts today;
Memory brings you back once more
To the time when you were with us,
To the happy days of yore.
LOVING WIFE, SISTERS, BROTHERS.

Fraternal Notices

JOHN CORSON SMITH LODGE, NO. 944, A. F. & A. M.—Members please attend funeral of Brother Arthur Kielack, Saturday, 2 p. m., at chapel, 3353 Chicago avenue. ALEX TINT, Master. EUGENE GARDNER, Secretary.

ABBINANTI—Vita Abbinanti, beloved wife of Sam, dear mother of Ignatius, Nick, Jasper, Marie Valenzia, Mary Johnson, Santa Gershak, Ida, Tony, and Sam, sister of Tony Scaffidi. Funeral notice later. Info. Moh. 5150.

DEATH NOTICES

BALDWIN—John Baldwin of 6820 S. Justine street, beloved husband of Bridget Cox Baldwin, fond father of Matthew, Mary, and John Baldwin, brother of Michael, the late Mary Duggan, David, Cornelius, Patrick, and James Baldwin. At funeral home, 69th at Justine street. Funeral Monday, 9 a. m., to St. Brendan's church. Burial Mount Olivet.

BEZVODA—Marie Bezvoda, nee Havel, of 5217 N. Pulaski road, loving wife of Rudolph Bezvoda. Funeral Monday, Jan. 29, at 2 p. m. at chapel, 3918 Irving Park road. Cremation Bohemian National. Information, Can. 0668.

BOSS—Anna Boss [nee Heilman], late of 3049 N. Luna avenue, beloved wife of Edward, devoted mother of Edward J., C. M. 3/C., U. S. N., dear sister of Michael, Joseph, Jacob, and Mrs. Bertha Theisen. At funeral home, 4048-50 W. Harrison street. Funeral Saturday, 10 a. m., to St. Ferdinand's church. Nev. 2818.

BOWERMAN—Clara A. Bowerman, Jan. 25, wife of the late William L., mother of Edward L., grandmother of Burton L. Services Monday, Jan. 29, at 1:30 p. m., at chapel, 214-216 S. Western avenue, at Jackson boulevard. Interment Oakridge. Eastern Star services at chapel by Guardian chapter, No. 720, O. E. S., of which Mrs. Bowerman was the first secretary; member of Lawton circle, No. 27, Ladies of the Grand Army.

BUNEGAR—Harry J. Bunegar, late of 9035 Loomis street, beloved husband of Teresa Hofbauer Bunegar, father of Virginia Foght and Louise Bunegar. Funeral Monday, 9:15 a. m., from funeral home, 5438 S. Halsted street, to St. Kilian's church. Interment Holy Sepulchre. Boulevard 0662.

CAMPBELL — Christina Campbell, Jan. 26, 1945, of 855 N. Lockwood avenue, wife of the late John, mother of Judge William J. Campbell and Capt. John B. Campbell, U. S. A. A. F., sister of Mrs. J. A. Williams of Minneapolis. Resting at funeral home, 318 N. Central avenue, Austin, until 11 p. m. Sunday. Services and interment private. Please omit flowers.

CAMPBELL—Sophia Louise Campbell, Jan. 26, 1945, wife of the late Paul F. Campbell, mother of Anna M. Appleman, Isabella Althen, Etta Nissen, Lillian Littig, Paul F. Campbell Jr., Robert B. Campbell of Puerto Rico, and the late Archie, Thomas, and Forbes Campbell, grandmother of Lloyd A. Slee, Margaret Moore, Lillian Nissen, Evelyn Peelle, Dorthy Porier, and Lois and Betty Littig, great-grandmother of Robin and Robert Moore. Services Monday, 2 p. m., from the home of her daughter and son-in-law, Dr. and Mrs. James H. Appleman, 4409 Drexel boulevard. Interment private. Member of Woodlawn chapter, No. 355, O. E. S.

CARLSON—Alma A. Carlson, beloved wife of Alfred A., fond mother of Mrs. Doris Wilson and Leslie, grandmother of Donald and Dolores, mother-in-law of Edmond E. Wilson and Anne Marie Carlson, sister of Sigrid Billing and Edward Sarquist. Resting at funeral home, 3918 Irving Park road. Service Saturday, Jan. 27, at Irving Park Lutheran church, Belle Plaine and Harding avenues, at 2 p. m. Interment Memorial Park cemetery.

CLARK—Pvt. Albion Clark of 4243 N. Hermitage avenue, killed in action in Italy, Dec. 6, 1944, beloved husband of Gertrude, dear father of Marylin, fond brother of Mrs. Charlotte Kaval, Beverly Rasmussen, and Mrs. Barbara Fleischer. Memorial services 3 p. m. Sunday at Redeemer Lutheran church, Iowa street and Lockwood avenue.

CONRAD—Fred F. Conrad of 439 W. 101st street, beloved husband of Yetta, nee Aring; loving father of Connie, son of Jacob, brother of Marie Gould. Resting at chapel, 10834 S. Michigan avenue. Funeral Monday, 2:30 p. m. Interment Cedar Park. Pullman 3535.

CORLETT—Walter R. Corlett, 254 S. Kenilworth avenue, Elmhurst, Ill., beloved husband of Evelyn, nee Craig; fond father of Webster D. and Robert C. Corlett and Evelyn Fort. Funeral at chapel, 134 S. York street, Elmhurst, Ill., Monday at 2 p. m. Interment Forest Home.

CORSIGLIA—See Thomas Heron notice.

COSBY—Faye B. Cosby, formerly of 4612 Magnolia avenue, Jan. 25, 1945, dear mother of Mrs. Irene Cox, sister of William C. Hurt, grandmother of June Ackerman Bateman, great-grandmother of Douglass Wynn Bateman. At chapel, 5501 N. Ashland avenue, where services will be held Monday, Jan. 29, at 3 p. m. Interment Oak Woods.

CUMMINGS—John E. Cummings, beloved husband of the late Mary, nee Conway; fond father of Anna Zieman, Edward, Loretta, and Adelaide O'Donnell, brother of Mrs. Charles Gottschalk, William, Mrs. William J. Early, Charles, Mrs. George Hoelnagle, George and the late Peter, Mrs. Clara Smith, and Mrs. Katherine Boensch. Funeral from late residence, 7717 S. Sangamon street, Monday at 9:30 a. m., to St. Leo's church. Burial Holy Sepulchre cemetery.

DELL-AQUILA — Raffaele Dell-Aquila, beloved husband of the late Asunda [nee Gi Grande], fond father of Joseph, Dominick, James, Rocco, Mrs. Mamie Sacco, Susan, and Ralph. Funeral Monday, Jan. 29, at 9 a. m. from chapel, 3425 W. Chicago avenue, to St. Matthew's church. Interment Mount Carmel. Nevada 7200.

DE MEO—Vincenza De Meo of 1403 N. Le Claire avenue, beloved wife of Leo, dear mother of Pvt. Louis, U. S. A., Pvt. Leo Jr., U. S. A., Patricia, and Marie, sister of Mrs. Joseph Melfi, Mrs. Charles Rabiola, and Emanuel Zullo. Funeral Monday, 10 a. m., from funeral home, 3751 W. North avenue, to St. Peter Canisius church. Interment Mount Carmel cemetery. Member of Altar and Rosary society. Belmont 4047.

DENNIS—John Lewis Dennis, age 92 years, at Miami, Fla., Jan. 20, husband of the late Ada Mary Dennis, nee Spink; father of William J. Dennis, River Forest, Mary E. Dennis, Miami, Ada M. Cook, Miami, John F. Dennis, Park Ridge, Pearl L. China of Wray, Ga., grandfather of six grandchildren and 10 great-grandchildren, brother of the late Robert Dennis and Dr. Mary Gibbons. Funeral Saturday, Jan. 27, at 2 p. m. at chapel, 2346 W. Madison street. Interment Woodlawn cemetery.

DEWAR—Charles Vernon Dewar of 2061 W. Fargo avenue, beloved husband of Anna Marie Dewar, fond father of Mrs. Billie Schroeder, son of Mrs. C. H. Dewar, brother of Mrs. Harry Gorham. Funeral Saturday, 2 p. m. at chapel, 1820 S. Michigan avenue. Interment Oak Woods.

DICKEY—William M. Dickey of 7147 Jeffrey avenue, Jan. 26, 1945, beloved husband of Helen S., dear father of Mrs. A. M. Guyer and Margary Dickey, brother of Mrs. J. M. McDaniel and Mrs. C. C. Clarkson. Funeral at chapel, 2700 E. 75th street, Monday, Jan. 29, 3 p. m., the Rev. Mark Marshall officiating. Burial Oak Woods. Saginaw 3737.

DOUGHERTY—Edward T Dougherty, beloved husband of the late Celia, nee Loew; loving father of Mrs. Marie Nordgren, Edward J., R. D. M. 2/c, U. S. N., Inez, and Jude, brother of Mrs. Katherine Gregory, Mrs. Sadie Everett, James F. and the late William F. Funeral Monday, 10 a. m., from funeral home, 5018-20 W. Chicago avenue, to Our Lady Help of Christians church. Interment Mount Carmel.

DREBELOW—Myrtle R. Drebelow, Jan. 25, late of 4821 W. Iowa street, beloved wife of Louis J. Drebelow. Resting at funeral home, 4817 Chicago avenue. Funeral Sunday, Jan. 28, at 3 p. m. Interment Rockton, Ill., Monday. Member of General John A. Logan circle, No. 39.

DUFFIELD—Mildred Walsh Duffield, wife of the late Graham Duffield, mother of Graham Duffield Jr. and Gordon Duffield of Detroit, Mich., sister of Mrs. Ralph A. Bond and Mrs. Adelaide Walsh. Time of funeral to be announced later.

DUHASEK—Sgt. William R. Duhasek, U. S. A., late of 6647 S. Troy, killed in action in the European area Dec. 25, 1944, beloved son of John and the late Lillian, deceased Dec. 19, 1944, brother of Corp. Jack W., U. S. air corps, and Lillian. Memorial services at Church of the Cross, S. Hamlin and 65th place, Jan. 28, at 10:45 a. m.

EISENSTAEDT—Caroline Eisenstaedt, beloved wife of the late Leopold, fond mother of Dr. J. S. and the late Herbert Eisenstaedt. Funeral Monday, Jan. 29, at 10 a. m. at chapel, 936 E. 47th street, to Rosehill.

EVERS—William Evers, beloved husband of Anita [nee Olsen], fond father of Eva. Funeral Saturday, 1:30 p. m., at funeral home, 4905 Lincoln avenue, to Montrose.

FAHEY—Mary Fahey, nee Gibbons, late of 5235 Kamerling avenue, beloved wife of the late Patrick, dear mother of Mrs. Marie Gary, T/5 John P., U. S. A., Mrs. Margaret Murphy, Sgt. Thomas, U. S. A., Ph. M. 1/C James, U. S. N., Eileen, and William Fahey, sister of Michael Gibbons, Mrs. Ann Stanton, and the late Mrs. Catherine Burke. Native of Ballyrak County Mayo, Ireland. Funeral from chapel, 4138 Madison street, Monday at 8:45 a. m. sharp to St. Peter Canisius church. Interment Mount Carmel.

FALTINE—Mary Kennedy Faltine, late of 7018 S. Campbell avenue, beloved wife of Joseph Faltine, loving daughter of Margaret and the late Patrick Kennedy, fond sister of Cornelius, Margaret O'Hern, Catherine Konen, Patrick and Josephine Etzkorn. Funeral Monday, 9:15 a. m., from chapel, 5516 S. Ashland avenue, to St. Adrian's church. Solemn requiem mass 10 o'clock. Interment Holy Sepulchre cemetery. Prospect 0031.

FLANK—William Flank, beloved husband of Bertha, nee Clamage; devoted father of Capt. Arthur S. and Lt. Leonard, fond brother of Annie Rosenbluth and Hyman, dear grandfather of Howard L. Flank. Services Monday, 1 p. m., at chapel, 5206 Broadway. Interment Waldheim.

FREDETTE—Dennis Fredette, beloved husband of the late Mary, loving father of Mrs. Lumena Dowling, Mrs. Amelia Giroux, John, Mrs. H. Normoyle, Mrs. R. Blakemore, James, and the late Frank and Mrs. Lena Carroll. Funeral Monday at 9:30 a. m. from funeral home, 9900 S. Throop street, to St. Margaret's church. Interment Mount Olivet.

Today's death notices contain the details of the funerals or memorial services of the following who died in the services of our country:

Albion Clark
William R. Duhasek
Martin J. Heneghan
Kenneth Frederick Humbrock
Alfred J. Komorowski
Robert J. Neher Jr.
Kenneth W. Reinert
Peter Schmeda
Allen E. Scovill
Paul A. Weis
Robert John Wiorek

"They gave the last full measure of devotion"

FRIEDRICH — Oscar Friedrich, suddenly, beloved husband of Ina, fond father of Raymond, Mrs. Adeline Rea, Robert, and Mrs. Dorothy Fancher. Services Sunday at 3 p. m. at funeral home, 2035 Ridge road, Homewood, Ill., under the auspices of Radio lodge, No. 1083, A. F. & A. M. Member of O. R. C. Interment Clinton, Ill.

GERARD—Edward C. Gerard, beloved husband of Catherine, father of Catherine J., brother of Mrs. Elie Queyrel, Blanche Gerard of Glendale, Cal., and Mrs. Louise Roussel of Belgium. Funeral Monday from residence, 6326 N. Lakewood, at 9:30 a. m., to St. Gertrude's church. Interment All Saints'. Please omit flowers.

GIELDZINSKI — William Gieldzinski, beloved husband of Barbara, loving father of Theresa Tyiski, father-in-law of Dr. Walter Tyiski, grandfather of Walter Jr., brother of Peter. Resting at funeral home, 6833-35 Fullerton avenue. Funeral Monday, Jan. 29, 9:30 a. m., to St. Constance church. Interment St. Adalbert's.

GOELZ—Kathryn M. Goelz, Jan. 26, beloved wife of the late Julius, fond mother of Alan Goelz, grandmother of Robert and Judy Goelz. Funeral Monday, Jan. 29, 9 a. m., from chapel, 7705 Cottage Grove avenue, to St. Clara's church. Interment Holy Sepulchre. Radcliffe 7705.

GREEN—Roy Wilson Green, Jan. 25, son of Carrie and the late Louis, brother of Mrs. Earl Barry, Ruth and Roy Green. Services Saturday, Jan. 27, at 3:15 p. m., at funeral home, 301 S. 5th avenue, at Maple street, Maywood. Interment Oakridge. Maywood 100.

HAGERUP—Bobby Locke Hagerup, Jan. 25, 1945, of the Wellington Arms hotel. Services at chapel, 2701 N. Clark street, Saturday at 3 p. m. Interment private.

HALVORSEN—Hannah L. Halvorsen, Jan. 25, 1945, beloved wife of Henry C., dear mother of Henry J., Norman, and the late Le Roy, fond grandmother of Joan, Douglas, Jack, Jeanne, and Betty Lou, sister of Herman, Valborg, and George Pretorius, Rose Baxter, and the late Marie Jensen, Eva, Louis, and John Pretorius. Services Monday, 2 p. m., at Zion Lutheran church, Lawndale and Belden avenues. At rest at funeral chapel, 4335-40 Fullerton avenue, until Monday 10 a. m. Interment Mount Olive.

HENEGHAN—Pvt. Martin J. Heneghan, U. S. A., age 22, of 317 S. Maplewood avenue, killed in action in Belgium Jan. 3, 1945, beloved son of Mr. and Mrs. William McEben and the late Thomas Heneghan, fond brother of Thomas, S 1/C, and Joseph, S 1/C, U. S. N., Isabell, Charles, Betty, Ann, Catherine, and Mary. Memorial mass Sunday, Jan. 28, 12 noon, at Precious Blood church, Congress and Western.

HERON—Thomas Heron, late of 306 N. Latrobe avenue, beloved son of the late Thomas and Mary, brother of Mrs. Elizabeth Collins, Patrick, Mrs. Mary Whalen, Grover, Mrs. Margaret Gregory, and the late William, John, and Frank Heron, uncle of Mrs. Margaret Corsiglia. Funeral Monday, Jan. 29, at 10 a. m. from funeral home, 103 N. Laramie, at Washington boulevard, to St. Thomas Aquinas church. Interment Mount Carmel.

HESS—Luvenia Hess of 517 Aldine avenue, fond mother of James W., grandmother of John and Alice. At chapel, 5501 N. Ashland avenue, where services will be held Saturday, Jan. 27, at 3 p. m. Interment Graceland.

HOBELMAN—David E. [Gim] Hobelman, fond brother of Anna E. Hobelman, son of the late David and Mattie Hobelman. Member of Chicago Corinthian Yacht club, Chicago Yacht club, Columbian, Michigan City, Escanaba, Waukegan, and Southern Shore Yacht clubs, also Great Lakes Cruising club. Remains resting at funeral home, 5200 N. Western avenue corner of Foster, until noon Monday, Jan. 29, 1945. Services 3:30 p. m. at Graceland cemetery chapel. Please omit flowers. Inf. Long. 6874.

HOFFMANN—Minna Perschau Hoffmann, suddenly, "resting in God's care," beloved mother of Mrs. Ruth Duecker, fond sister of Gustave Schulzig. Funeral Monday, 2 p. m. at funeral home, 5839 W. North avenue. Interment Elmwood Park.

HOFHEIMER—Reka G. Hofheimer of the Hotel Del Prado, dear sister of Addie, Jessie, and Nadage Goldberg, and the late Sam and Sol, and Eva Goodman. Funeral at convenience of family. Remains resting at chapel, 936 E. 47th street, until Monday morning.

HOLZKAMP—Anna Holzkamp, fond mother of William, Raymond, and the late Ruth Mayer, grandmother of nine, great-grandmother of one, dear sister of Minnie Haselow, Ida Gierke, and Charles Genschaw. At chapel, 3905-07 Lincoln avenue, where services will be held Saturday at 2:15 p. m. Interment St. Lucas'.

HUMBROCK—Pvt. Kenneth Frederick Humbrock, U. S. A., age 19, in Italy Oct. 21, 1944, as result of wounds received in action, beloved son of Marie and August, dear brother of the late Pvt. 1st Class Austin, killed in action June 9 in France. Services Sunday, Jan. 28, 11 a. m., at Christ Lutheran church, Parkside and Barry avenues.

JAROSZ—Michael Jarosz, beloved son of Mary Jarosz Synal, stepson of John Synal, fond brother of Anna, Veronica, Evelyn, Sophia, brother-in-law of Bruno Zielinski and Stanley Kaput. Funeral Tuesday, Jan. 30, 9:30 a. m., from residence, 2628 Hillock avenue, to St. Barbara's church. Interment Resurrection cemetery. Information, Vic. 1024.

JOBBINS—Dorothy Jobbins, beloved daughter of Mr. and Mrs. Olaf Aronson, fond sister of Betty Lou and Alvin. Services 1 p. m. Monday at chapel, 1648 W. 63d street. Interment Mount Hope.

JORDAN—Frances M. Jordan, beloved aunt of Florence Roberts, mother of the late Nannie Overman, grandmother of Florence Overman Smith. Services 3 p. m. Sunday at chapel, 6110 Cottage Grove avenue. Interment private. Call Fai. 2861.

KALISZEWSKI—Mary Kaliszewski, nee Ropata, Jan. 24, late of 1931 N. Hoyne avenue, beloved wife of Joseph, dear mother of Edmund, Joseph Jr., Elizabeth Bryns, and Frances Printz. Funeral Monday, Jan. 29, 9:30 a. m., from chapel, 2129 Webster avenue, to St. Hedwig's church. Interment St. Adalbert's. Arm. 4630.

KAVANAGH—Anna S. Kavanagh, 1420 Juneway terrace, wife of the late Thomas W. Kavanagh, mother of Mrs. Arthur M. Bean, Mrs. L. C. Jordan, John E. Kavanagh, and the late Townsend U. Kavanagh. Services at funeral home, 6959 N. Clark street, Monday, 2:30 p. m. Interment Memorial Park. Please omit flowers.

KELLER—Victoria Keller of 2956 N. Springfield avenue, beloved wife of Frank, loving mother of Irma, Lorraine, and Geraldine. At funeral home, 2950-58 Fullerton avenue, at Sacramento. Funeral notice later. Belmont 3300 or Kildare 4000.

KOMOROWSKI—Pvt. Alfred J. Komorowski, U. S. A., inf., late of 4629 S. Honore street, in France, Nov. 20, of wounds received in action, beloved husband of Genevieve, fond son of Stanley and Lillian, brother of Isabel and Sgt. Roman, now in England. Memorial mass Monday, Jan. 29, 10 a. m., at St. Rose of Lima church, 48th and Justine streets. Information, Laf. 8378.

KRUMHOLZ—Dr. Sigmund Krumholz, Jan. 26, 1945, beloved husband of Melanie Krumholz, nee Pick; father of Mrs. Edna Shaw, grandfather of Richard and Kenneth Shaw. Resting at chapel, 1253-55 N. Clark street. Services Monday, Jan. 29, at 10:30 a. m., in Rosehill cemetery chapel.

LEINEN—Emma Leinen, nee Schomburg, 7536 Phillips avenue, devoted wife of Charles J., dear mother of Lillian, Mrs. Marie Strachan, and Charles J. Jr., sister of Mrs. Charlotte Marshall. At rest at chapel, 2024 E. 75th street. Funeral Saturday, 9:45 a. m., to St. Bride's church, 78th street and Coles avenue. Mass 10:30. Interment St. Mary's.

LEONARD—Edward J. Leonard, Jan. 26, 1945, beloved husband of Delia, fond brother of Margaret Tracy. Funeral Tuesday, Jan. 30 at 9 a. m. from chapel, 2041 W. Dickens avenue, to St. John Berchmans church. Information, Arm. 0552.

LOMBARD—Mary Lombard, beloved daughter of Dorothy Lombard Salamo, loving sister of Anne Kendig, Barney, Josephine Sanford, Frances Landro, and Claire Salamo. Funeral Monday, 9 a. m., from chapel, 3246 W. Jackson-blvd., to Resurrection church. Interment Mount Carmel.

MALONE—Peter Harold Malone of 614 Greenleaf avenue, Wilmette, suddenly, husband of Ida Mae Malone, father of Lt. Robert J. Malone, U. S. A., and Judith Patricia. Resting at chapel, 1118 Greenleaf avenue, Wilmette, Saturday and Sunday. Services Monday, 10 a. m., at St. Francis Xavier church, Wilmette. Interment All Saints' cemetery.

MARRION—Helen M. Marrion [nee Razutis], 4923 Sheridan road, Jan. 26, 1945, beloved wife of Jack H. Marrion, U. S. C. G., dear sister of Mary, Joseph, James, and Jules Razutis. Funeral from chapel, 5501 N. Ashland avenue, Monday, Jan. 29, at 9:30 a. m. to St. Jerome's church. Interment All Saints'.

MILANO—Frank A. Milano, Jan. 25, beloved husband of Florence, son of Rosina Simonetti, brother of Harry L. Pinocci and Marie Jackson. Funeral Monday, 9 a. m., from chapel, 2449 Lincoln avenue, to St. Clement's church.

MITTELMAN—Sara Adela Mittelman of 2440 Lake View avenue, beloved wife of the late Israel Hirsch, dear mother of Nathan, Samuel, Benjamin, George, Lenore Schaeffer, Dorothy Sigel, Julia Schnaer, and the late Millie Stickler, devoted grandmother of 16 grandchildren, one great-grandchild. Services Monday, 3 p. m., at chapel, 5206 Broadway. Burial Memorial Park. Please omit flowers.

MONAGHAN—See John Powers notice.

MORRISSY—John C. Morrissy, 1014 S. Clinton, Oak Park, Ill., beloved husband of Annie E., nee Langan; dear father of J. Emmet, Virginia Ward, Anne Sullivan, Frank B., Lt. Eugene V., U. S. M. C., and the late Helen Morrissy, brother of the late Thomas Morrissy and Mary Geegan. Funeral Monday, 9:45 a. m., from chapel, 4817 Madison street, to Ascension church. Burial Mount Carmel. Member of Feehan court, No. 452, C. O. F. Austin 1137.

MUELLER—Theodore C. Mueller, late of 138 W. Marquette road, beloved husband of Anna, loving father of Walter, Herbert, Maj. Arthur, U. S. A. A. F., and Mrs. Louise Hoover. Funeral Saturday, 2 p. m., at funeral home, Halsted at 76th street. Cremation Oak Woods cemetery. Stewart 7700.

MUTH—Magdaline Muth [nee Weimer], wife of the late John, fond mother of John, Jack, Helen, Mrs. E. Narbutt, Bernard, George, William, Henry, and the late Joseph. Funeral Monday, Jan. 29, at 9:30 a. m., from chapel, 2110 W. 23d place, to St. Paul's church. Interment St. Boniface. Canal 5535.

NEHER—Lt. Robert J. Neher Jr., U. S. A., age 23, late of 601 E. 90th place, died of wounds, Belgium, Jan. 4, 1945, beloved son of Robert J. Sr. and Marie Neher, nee Kiep; dear brother of Donald and Marlene. Memorial mass Monday, Jan. 29, 9:30 a. m., St. Joachim's church, 700 E. 91st street. Fort Wayne, Ind., papers please copy.

NORMAN—W. Glenn Norman, 83 E. Quincy, Riverside, Ill., beloved husband of Bess, father of Margaret Ann, Nancy Lowe, Barbara Jean, Patricia Bess, and William Glenn Jr. At rest at funeral home, 110 La Grange road, La Grange, Ill., Saturday evening and Sunday. Funeral Monday at 2 p. m., Grace Lutheran church, Ogden and Kensington, La Grange, Ill.

O'CONNOR—Sgt. John O'Connor of 4555 Oakenwald avenue, husband of Mary Conley O'Connor, brother of the late Martin, Jeremiah, Mrs. Kate O'Connor, Mrs. Sarah O'Brien, and Mrs. Cornelius J. Mahoney. Member of the Policemen's Benevolent association. Native of County Kerry, Ireland. Funeral Monday, Jan. 29, at 9:30 a. m., from funeral home, 1005-07 E. 47th street [at Ellis], to St. Ambrose church. Interment Mount Olivet.

OLSON—Fred S. Olson of 6239 N. Bell avenue, Jan. 25, 1945, beloved husband of the late Annie Olson, fond father of Madeline Cobb, brother of Oscar, Tillie Olson, and Anna Hanson. At chapel, 5501 N. Ashland avenue, where services will be held Saturday, Jan. 27, at 2 p. m., under auspices of Blair lodge, No. 393, A. F. & A. M. Interment Mount Emblem.

PATTERSON—See John Powers notice.

PATTERSON—Walter T. Patterson of 8339 Rhodes avenue, beloved husband of Mary A., fond father of Margaret Norris. Masonic services at chapel, 7838 Cottage Grove avenue, conducted by Parkway lodge, No. 1008, A. F. & A. M., Sunday, Jan. 28 at 3 p. m. Interment Acacia Park. Radcliffe 0220.

PAULUS—John G. Paulus, Jan. 25, husband of the late Susanna, nee Domini; dearly beloved father of George A., Mary Keil, Elsie Waters Heicher, and Arthur M. Paulus, brother of Elizabeth Ott. Funeral Monday at 9:30 a. m., from funeral home, 6216 N. Clark street, to Our Lady of Lourdes church and Calvary cemetery.

PERSCHAU—See Minna Hoffmann notice.

POWERS—John M. Powers, beloved husband of Olive Patterson Powers, fond father of Marjorie, Jean, and Virginia M. Funeral Monday at 9:15 a. m. from chapel, 3604 Ogden avenue, to St. Odilo's church. Interment Mount Carmel. Member of Chicago council, No. 182, K. C., and Rapid Transit union, div. 308, A. F. L.

PROSSER—Nellie Stanton Prosser of 4230 W. 25th place, beloved daughter of the late Henry B. and Lucy, nee Broadway; cousin of Lucy B. Ferensen and Mary B. Woodlock. Resting at funeral home, 4115-17 W. 26th street. Services Saturday at 1:30 p. m. Interment Rosehill.

REINERT—Pvt. Kenneth W. Reinert, age 19, Nov. 11, 1944, of wounds, on Leyte, dearly beloved son of Otto W. and Lillian C., nee Trana, 6062 Nassau avenue; loving brother of Sgt. Edward A. Memorial services at Faith Lutheran church, 5928 N. Melvina avenue, near Peterson, Sunday, Jan. 28, at 4 p. m.

REITMAN—Morris B. Reitman of 5502 W. Congress street, beloved husband of Birdie, loving father of Ruth Helen Pupkin, brother of Max of Los Angeles, Bessie Levin, and Jean Spritzer. Funeral Monday, 10 a. m., at chapel, 4225 Roosevelt road, corner of Tripp. Interment Jewish Waldheim.

RENSKY—Frank Rensky, 2530 S. St. Louis avenue, beloved husband of Frances, fond father of Elizabeth Zajic, father-in-law of James Zajic, grandfather of Camille. Funeral Monday, Jan. 29, 1:30 p. m., at chapel, 3440 W. 26th street, to Bohemian National. Lawn. 2263.

RICHEY—Grace Harding Richey of 7815 Merrill avenue, Jan. 25, 1945, beloved wife of Albert H., dear daughter of Mrs. T. Harding, sister of Amanda Smith, May Koepke, Lucile Newman, Ira F., George E., and the late James R. Harding. Resting at chapel, 2700 E. 75th street, until 11 a. m. Monday. Services Monday, Jan. 29, at 2 p. m. at South Shore Presbyterian church, Windsor chapter, No. 284, O. E. S., and the Rev. H. Ray Berger officiating. Interment Oak Hill, Hammond, Ind. Sag. 3737.

ROBERTS—Corp. Richard Roberts of 2942 W. Adams street, dear son of Walter O. and Kate [nee Davies], fond brother of Walter O., Frank H., and Katherine. Resting at funeral home, 5708 Madison street, where services will be held Tuesday at 2:30 p. m. Interment Oakridge.

ROWE—Alvin W. Rowe, Jan. 23, 1945, suddenly, at Cocoa, Fla., late of 600 Washington blvd., Oak Park, beloved husband of Mary E. Rowe, fond father of Frank W., Arthur W., and Harold B. Rowe. Resting at funeral home, 318 N. Central avenue, Austin, after 7 p. m. Saturday. Funeral Monday, 2:30 p. m. Interment Mount Emblem. Austin 0017.

RYAN—John J. Ryan, dearly beloved husband of the late Hanna, nee Kavanaugh; fond father of Mrs. Mary Kelly, John J. Jr., Lucille, Lauretta, and Leo, brother of James B. Ryan of Sterling, Ill. Funeral Monday, Jan. 29, at 9 a. m. from daughter's residence, Mrs. Mary Kelly, 904 W. 7th street, Sterling, Ill., to St. Mary's church. Interment Calvary. Austin 4070, Sterling, Ill., papers please copy.

SALAMO—See Mary Lombard death notice.

SCHMEDA—Corp. Peter Schmeda, U. S. A., killed in action in Belgium Jan. 9, 1945, brother of Charles and John Schmeda. Memorial mass Tuesday, Jan. 30, 10 a. m., at St. Vincent's church, 1010 Webster avenue.

SCHRADER—Forrest Schrader, 934 Lee street, Des Plaines, Ill., beloved husband of Florence Ruth, dear father of Jane and Burt, fond son of Charlotte. Resting at funeral home, Lee and Perry streets, Des Plaines, where services will be held Monday at 2 p. m. Interment Ridgewood.

SCHWARTZ—Dr. F. Adele Schwartz, beloved sister of Blanche G., Mrs. Lenore S. Bogart of Cincinnati, aunt of Stanton H. Bogart of Seabees, Pacific theater, Raymond L. and Donald H. Bogart of Cincinnati, Douglas K. Bogart, U. S. A. A. F., European theater. Services 5 p. m., Saturday, at funeral home, 40 S. Ashland avenue, La Grange. Interment Cincinnati, O., Sunday.

SCOTT—Margaret Scott, wife of retired Police Capt. John T. Scott, daughter of the late George and Mary House, mother of the late Minnie Mae James, sister of Ida Mae Naranjo and the late George D. House, grandmother of John H. James, chief ranger of W. C. O. F., court 391. Funeral Tuesday, Jan. 30, 10 a. m., at St. Anselm's church, 61st and Michigan. Interment Holy Sepulchre. Resting at funeral home, 3800 S. Michigan avenue.

SCOVILL—Allen E. Scovill, E. M. 3/C U. S. N. R., age 37, killed in action Philippine waters, Dec. 3, 1944, beloved husband of Marion F., nee Miller; dear father of Allen Jr. and Carolyn, fond son of Mary E., brother of Arthur M. and Edna C. Schuler.

SIMON—Fred H. Simon, late of 2324 N. Cicero avenue, beloved husband of Ann, nee Kirchens, loving father of Fred Jr., Marion Philbin, and Lorraine Alexander, fond son of John and Margaret, nee Helfrich, brother of Marguerite Edstrom and Sgt. Raymond, A. S. Sq. Funeral Monday, Jan. 29 at 9 a. m. from funeral home, 4013 W. Harrison street, to St. Genevieve's church. Interment St. Joseph's cemetery. Member of Gen. George Bell Jr. post, No. 716, A. L. Kedzie 7007.

SOLOMON—Martha Solomon, late of 3816 Sheffield avenue, loving mother of Helen J. Prag and Gerald Solomon, grandmother of Billy Prag. Services Monday, 1 p. m., at chapel, 5525 N. Clark street. Interment Acacia Park.

STEIN—Emanuel Stein of 736 Aldine avenue, beloved husband of Susie, dear brother of Mattie Levenson, George, Sam, Louis, and the late Solomon, Nathan, Abe, and Sadie Edelstein. Services Monday, 11 a. m., at chapel, 5206 Broadway. Interment I. O. B. Ch. U., No. 2, Waldheim.

STEIN—Isidor Stein of 5229 Woodlawn avenue, dear brother of Alex, Miriam, and Manfred Stein, Mrs. Cora Berlin and the late Lena Glickman and Minnie Brouillet. Funeral Monday, Jan. 29, at 3:30 p. m., from chapel, 936 E. 47th street, to B'nai B'rith.

SWANSON—Anna L. Swanson, beloved wife of the late Robert Swanson, fond mother of Harry C. of Villa Park, Ill., and Arthur H. Swanson of Bronxville, N. Y., the late Robert and Clarence Swanson. At rest at chapel, 5831 W. Chicago avenue. Services Monday at 1:30 p. m. Interment Forest Home.

VESELSKY—Frank Veselsky, 1825 S. 59th avenue, Cicero, beloved husband of Mary, loving father of Eleanore Zitek, Sylvia Paul, Frank Jr., and Marion, brother of Jerry and Anna Harazim, grandfather of Judy, Nancy, and Ronald. Funeral Monday, 8:30 a. m., from chapel, 6507 W. Cermak road, to Our Lady of the Mount church. Interment Holy Sepulchre. Berwyn 2310.

WARE—Charles Homer Ware of 5357 N. Kenmore avenue, Jan. 25, 1945, beloved husband of Bertha C. Ware, father of Paul G. Ware. At chapel, 5501 N. Ashland avenue, until 12 noon Saturday. Services Saturday, Jan. 27 at 2 p. m. at Fourth Presbyterian church, Westminster chapel. Interment private. Past master of Garden City lodge, No. 141, A. F. & A. M.

WEIR—Margaret Wynne Weir, late of 5442 S. Justine street, beloved wife of Michael Weir, fond mother of Mary, Margaret, Catherine Vanacora, John Joseph, U. S. N., and the late Thomas Weir, native of Rochdale, Lancashire, England. Funeral Monday, 9 a. m. from chapel, 5652 S. Ashland avenue, to St. Basil's church. Solemn requiem mass 9:30. Interment Mount Olivet. Pros. 0031.

WEIS—Pvt. Paul A. Weis, age 23, late of 2454 W. North-av., killed in action in France on June 29, 1944, dearly beloved son of Marie, nee Hacker, and Frank, loving brother of Lucile Gibbs and Myrtle. Memorial services at Humboldt Park Methodist church, 1715 N Fairfield-av., Jan. 28, at 4 p. m.

WIES—Armida T. Wies of 233 W. 112th place, beloved wife of the late Ernest, loving mother of Arthur and the late Helen, sister of Josephine Newgren. Resting at chapel, 10234 Michigan avenue. Services Monday, 2 p. m. Interment Mount Hope.

WIOREK—Robert John Wiorek, A. O. M. 1/C., U. S. N., of 3637 S. Seeley avenue, killed in action in South Pacific, son of Mr. and Mrs. John C. Wiorek, brother of John C. Wiorek, R. M. 3/C., U. S. N., and Frances Wiorek.

YOUNG—V. Estelle Young of 154 W. North avenue, Jan. 26, 1945, loving mother of Frank, Allen, and Georgia Young. At chapel, 5501 N. Ashland avenue, where services will be held Monday, Jan. 29, at 2 p. m. Interment private.

Religious Services

Adventist

SOUTH SIDE—Princeton-av. and 60th-pl. S. S., 9:30; worship, 11; M. V., 8 p. m. Fri.
NORTH SHORE—N. E. Hermitage at Sunnyside. Sat. serv., 9:30 a. m.; worship, 11 a. m.

Baptist

LORIMER MEMORIAL BAPTIST. 600 E. 73d-st. I. Cedric Peterson, Pastor. 9, 11:15, "Christ Must Reign." 7:30, Rev. L. E. Pearson. "EXPENDABLES."

BELDEN AVENUE BAPTIST. 2309 N. Halsted. H. C. Fulton, Pastor. Services, 9:45, 11 a. m., 7:45 p. m. "CHRIST AND THE BIBLE ONLY."

Catholic

SHRINE OF ST. JUDE THADDEUS. Dominican Fathers, 1900 S. Ashland. NOVENA SERVICES every Thursday. MASSES, 10 a. m., 12:10 p. m. HOLY HOURS, 6:30, 8 p. m.

ST. JEROME'S, LUNT and PAULINA. Masses Sunday, 6, 7, 8, 9, 10, 11, 12 noon. Weekdays, 6:30, 7, 7:30, 8 a. m.

ASSUMPTION—Orleans and Illinois-sts. Sunday Masses, 7:30, 9, 11, 12:05.

Christian Science

CHRISTIAN SCIENCE CHURCHES

Twenty-two branches of The Mother Church, The First Church of Christ, Scientist, in Boston, Mass., are in Chicago

Sunday Services 10:45 and 11 A. M. Also afternoon and evening.

DOWNTOWN CHURCH
SEVENTEENTH at ORCHESTRA HALL
Sun., 11 A. M.; Wed., 12 noon and 8 P. M.

SUBJECT—JAN. 28
"TRUTH"

Sunday School for pupils up to 20 years. Wednesday Evening Meetings, 8 P. M., include testimonies of C. S. healing. Also 12 Noon at Seventeenth Church.

Christian Science Reading Rooms
[Downtown District.]
8 S. Michigan and 18 S. La Salle.
Each of the twenty-two churches maintains a free public Reading Room where the Bible and authorized Christian Science literature may be read, borrowed or purchased.

FREE LECTURES
By members of the Board of Lectureship of The Mother Church
Fri., Feb. 2, First Church, 8 P. M. 4017 Drexel-blvd. by Florence Middaugh, C. S.
Fri., Feb. 2, Twentieth Church, 8 P. M. 2515 Devon-avenue. by Herschel P. Nunn, C. S. B.

Community Churches

BRYN MAWR COMMUNITY CHURCH. 7000 Jeffery-avenue. 11 a. m. service. Dr. Ray Freeman Jenney, Minister. 11 a. m., "Avoiding a Breakdown."

Congregational

FIRST CONGREGATIONAL CHURCH, Corner Washington and Ashland-blvd. DR. FREDERICK KELLER STAMM.
11 a. m., "Four Patterns of Living." Matin Choir, Dr. Paul Vernon, Conductor. Organist, Dr. William Lester.
8:00, WILLIAM L. DARDEN. Illus. Lecture, "Alaska Today and the Alaska Hiway."

Rogers Park, Ashland at Morse. STANLEY B. CROSLAND, Minister. 11 a. m., "The Roman Catholic Church."

MILLARD, 23d and Central Park. Douglas Maclean, Pastor. Service, 11 a. m.

Divine Science

FIRST DIVINE SCIENCE CHURCH OF CHICAGO
Dr. Claudine Whitaker
Sunday, 11 A. M.
"HOW TO DISSOLVE FEAR"
THORNE HALL
N. W. cor. Superior-st. and Lake Shore-dr.

Episcopal

THE CHURCH OF OUR SAVIOUR, 530 Fullerton parkway. The Rev. Donald Boyd Kline. Sunday Holy Communion, 8 a. m. Choral Eucharist and Sermon, 11 a. m.

Go to Church Sunday

Evangelical and Reformed

ST. PAUL'S CHURCH
Fullerton and Orchard.
DR. GERHARD W. GRAUER
11 a. m. "We Dare Not Pass By On The Other Side."

Independent

CHICAGOLAND YOUTH FOR CHRIST
TORREY JOHNSON, DIR.
Tonight—7 P. M.
SPEAKER ....BILLY GRAHAM
Now with Youth for Christ full time as Youth Evangelist.
SONG ....WOMEN'S GLEE CLUB of Wheaton College—55 lovely voices blended under the masterful direction of
MIGNON BOLLMAN MACKENZIE.
SET-UP..DOUG FISHER..HOWARD JONES
ADOLPH GROSS.
GALILEAN MALE QUARTET.
BOB COOK as MASTER OF CEREMONIES
SPOT..............MOODY CHURCH
Clark and La Salle at North-av.
Doors Open 6 p. m. Broadcast WCFL 8:45 p.m
"MAKE YOUTH FOR CHRIST YOUR SATURDAY HABIT IN '45!"

MOODY CHURCH
World Renowned Gospel Center.
North Clark-street at North-avenue.
Dr. H. A. Ironside, Pastor
VISITORS ALWAYS WELCOME
9 A. M.
"Morning Devotions"
Radio Broadcast—WJJD—1160 KC.
9:45 A. M.
Sunday School—All Ages.
11 A. M.
"When the King Returns to Reign"
Marion Gooden, WMBI Vocalist.
7:30 P. M.
"The Greatest Messianic Prophecy in the Old Testament"
Cornfield-Raedeke Duo.
Large Chorus Choir and 4-Manual Organ; 4,000 Seats. Just 2 Miles North of Loop, Clark, Broadway, and North Avenue Cars to Door.

CENTRAL CHURCH
STUDEBAKER THEATRE
410-418 S. Michigan-av.
DR. HAROLD W. RUOPP
Sunday at 11 a. m.
"Peacetime Military Conscription: Yes or No?"

ETHICAL SOCIETY
Curtiss Hall, Fine Arts Building, 418 S. Michigan-avenue.
Sunday, Jan. 28, 11 a. m.
JEROME NATHANSON
[Society for Ethical Culture, New York City.]
"MUST WE HAVE ANTI-SEMITISM?"

Lutheran

American Lutheran Conference

SALEM AUGUSTA SYNOD, C. Trued, Pastor, 74th and S. Calumet. Sun. Worship, 9:30, 11 a. m.; S. S., 9:30.
ST. STEPHEN'S—57th and S. Sangamon. O. H. GROTH, Pastor. Nor. 7075. Services, 8:55, 11:00; S. S., 9:45.

Synodical Conference.

ST. PAUL, 7619 Dorchester-avenue. Rev. E. H. Pflug, Pastor. 7:30 p. m., Memorial Service.

Lutheran Synodical Conference.

Calling youth to the Lord's altar.
YOUTH COMMUNION and VALPARAISO UNIVERSITY SERVICE
Sun., 10:45 a. m.
OUR REDEEMER
6430 S. Harvard.
"LUTHER A. SCHUESSLER, S. T. M., Pastor.

THE LUTHERAN CHURCHES of Chicago [Missouri Synod] invite you to worship.
For information call Lutheran Bureau, Inc. Butterfield 0618.
Lutheran Hour—W-G-N—11:30 a. m. Sundays.

THE EVAN. LUTHERAN CHURCH OF ST. LUKE, Adelbert R. Kretzmann, Pastor. Belmont and Greenview-avenue. Services 9:30 and 11.

ST. JAMES' LUTHERAN. 9:30—Fremont at Dickens—11:00. ARTHUR C. DAHMS, PASTOR.

CHRIST, 1501 N. Long-av., 5400 W. Warner H. Grothman, Pastor, 10:45 a. m.

United Lutheran Church

UNITED LUTHERAN
Churches of Chicago Invite You to Worship with them.
Armin G. Weng, D. D.
Pres. Ill. Synod, U. L. C. A.
77 W. Washington-st. Fra. 9847.

SOUTH
WOODLAWN IMMANUEL—6400 Kenwood. C. E. Paulus, Pastor, Worship, 11 a. m.

WEST
NORTH AUSTIN—Mason and Le Moyne. F. Otterbein, D. D., Pastor, 8:30, 9:45, 11. The Rev. H. R. Allen, Assoc. Pastor.

NORTH
GRACE—600 Belden-avenue [2300 N.]. H. G. Twietmeyer, Pastor. "The Battlefield of Life."
HOLY TRINITY—1218 Addison [3600 N.]. J. A. Leas, Glenn G. Gilbert, Pastors, 11 a. m.
ROGERS PARK—1701 Morse [6950 N.]. Ernest Ewald, Pastor, Worship, 10:45.
UNITY—5401 N. Magnolia [1232 W.]. Millard Stiles, Pastor, Worship, 10:45.

NORTHWEST
ST. LUKE'S—2700 N. Francisco [2900 W.]. E. Valbracht, Pastor, Worship, 10:30 a. m.
ST. MARK'S—6045 N. Rockwell [2600 W.]. R. E. Lesher, Pastor, Worship, 9:45, 11.
EDGEBROOK—6427 N. Spokane [5400 W.]. A. H. Weeg, Pastor, Worship, 11 a. m.
WICKER PARK—2112 Le Moyne [1600 N.]. C. Venable, Pastor, Worship, 11 a. m.

Methodist

CHICAGO TEMPLE
Clark and Washington-sts.
Dr. Charles R. Goff, Minister
11:00, "When the Day Breaks."
7:30, "The Gospel of Another Chance."
Noon Day Organ Meditations. Daily Except Saturday.
"The Loop Church with the Chimes."

ST. JAMES METHODIST
South Ellis-av. at East 46th-st. Thomas M. Pender, Ph. D., Minister. 11:00 "Lest We Forget."

EPWORTH METHODIST CHURCH. Steuart D. White, Pastor. Kenmore-Berwyn, Edgewater Beach L. 11 a. m., "The Christian Plus."

IRVING PARK FIRST, 3801 N. KEELER. Lester R. Minion, D. D., Minister. Morning service, 10:45 a. m.

EVANSTON FIRST, Church and Hinman. Ernest Fremont Tittle preaching on "The Church and the Peace," 11 a. m.

Unitarian

PEOPLES CHURCH
941 Lawrence at Sheridan.
PRESTON BRADLEY
11 A. M.
"CHRISTIANITY IN WORK CLOTHES."
BROADCAST W-J-J-D.
7:30 P. M.
EMIL LUDWIG
will speak on Personal Impressions.
ROOSEVELT, STALIN, AND CHURCHILL.
Book Lecture Wed., Jan. 31, 8 P. M. "IMMORTAL WIFE."—STINE.
Hear W-A-I-T—Sun. 1:45 P. M.
LISTEN TO DR. BRADLEY EVENINGS, 6 P. M. W-G-N.

Louise Clarke Bride Today of Capt. O'Neal

BY JUDITH CASS.

MISS LOUISE CLARKE and Capt. Moncure Camper O'Neal, son of Mr. and Mrs. Edward A. O'Neal, will be married quietly at 4:30 p. m. today, with the Rev. Edward Mullaly of the Paulist Fathers, assisted by the Rev. Emmett T. Regan of the Holy Name Cathedral, officiating. Following the ceremony the bride's aunt, Mrs. Charles F. Spaulding, will give a reception for relatives and close friends in the Polo room of the Ambassador East hotel.

Mrs. Allison R. Maxwell of New York, granddaughter of Mrs. Spaulding, and Mrs. William Nuessle, sister of the bridegroom, will be the matrons of honor, and Miss Beth Coleman, cousin of the bride, will be maid of honor. Mr. O'Neal Jr. will be his brother's best man, and ushering will be Comdr. George Piper, aide to Assistant Secretary of the Navy Ralph Bard, and Capt. Nuessle of Washington, D. C., John Mooney, and Gano Lightfoot. Here for the ceremony are the bride's sister, Mrs. Foster Scott, who lives in Wyoming, and Elliott Maxwell of New York.

Capt. O'Neal and his bride will live in Washington, where he is stationed with the army.

In a ceremony at 3:30 p. m. Thursday in St. Mark's Episcopal church, Evanston, Miss Lucy Ann Lytton, daughter of Mr. and Mrs. Arthur S. Lytton of Evanston, formerly of Winnetka, became the bride of Sgt. Lloyd Richard Casey of the army air forces. The wedding was followed by a small reception in the Georgian hotel.

Miss Geraldine Stephens of Winnetka attended the bride, and Sgt. William Leslie was best man. Sgt. Casey, son of James Casey of San Francisco, Cal., returned recently from 14 months of duty in the South Pacific and has gone to Florida to be reassigned, after which his bride may join him. She attended Gulf Park Junior college, and Sgt. Casey studied at the University of Southern California.

On the Calendar.

The Friends of the Library and the Renaissance Society of the University of Chicago have arranged an exhibition of contemporary illustrated books which will open with a tea in the galleries of Goodspeed hall at 4 p. m. tomorrow. Mrs. Ralph A. Beals is in charge of arrangements, assisted by Mrs. Paul S. Russell, Mrs. Phillip Miller, Mrs. Quincy Wright, and Mrs. Gustaf Dalstrom. Among the Chicago painters whose work will be shown in books or originals will be Aaron Bohrod, who contributed the illustrations for "The Illinois," by James Gray, and Laura Bannon, who wrote and illustrated "Gregorio and the White Llama."

Dr. Mary Shattuck Fisher, chairman of the Vassar college department of child study and director of its nursery school, will speak on "Family Adjustments to War and the Post-War World" at a luncheon meeting of the Chicago Vassar club at 12:30 p. m. today in the Woman's Athletic club.

Engagement News.

From her winter home in Miami Beach, Fla., Mrs. Kennedy Kochs has sent word of the engagement of her daughter, Nancy Elizabeth, to Seaman 2d Class Eustace K. Shaw, son of Mr. and Mrs. Robert E. Shaw of Dixon, Ill. Miss Kochs, whose father is Herbert W. Kochs of Kenilworth, was graduated from the Girls' Latin school and was among the debutantes of a year ago. She now is a sophomore at Wellesley. Mr. Shaw is stationed in Norfolk, Va.

Mr. and Mrs. Sidney Buchbinder of Ingleside av., announce the engagement of their daughter, Betty Louise, to Lt. Bernard S. Klayf of the army air forces, son of Mr. and Mrs. Abraham Klayf of Forest Hills, N. Y. Miss Buchbinder attended Pestalozzi Froebel Teachers' college and the University of Wisconsin, from which her fiance was graduated. Lt. Klayf is stationed at Wright field, Dayton, O.

Maj. and Mrs. Silas H. Starr of Louisville, Ky., announce the engagement of their daughter, Miss Ruth Bayersdorfer, to Homer A. Sobel, son of Mr. and Mrs. Desider Sobel of Wilmette. Miss Bayersdorfer attended the Marjorie Webster school, Washington, D. C. Her fiance was graduated from the University of Colorado law school and is a flight instructor in Chickasha, Okla. The wedding will take place next Friday in Oklahoma City, Okla.

Mrs. Caroline Pope Whipple of Evanston announces the engagement of her daughter, Louise, to Lt. [j. g.] Roland Robert De Martin of the naval reserve, son of Mr. and Mrs. Joseph De Martin of Flint, Mich. Miss Whipple, daughter of Newton D. Whipple of Winnetka, is a senior at the University of Michigan. Her fiance was graduated from its dental school and is stationed at the naval air technical training center in Memphis, Tenn.

* *

Library Lecture.

Dorothy Langley, author, will give a free lecture on "Literary Curios" at 12:15 p. m. Thursday in the Chicago Public library.

Sailor's Fiancee

[The Fair Photo.]

Miss Elizabeth Hancox.

Miss Elizabeth Hancox's engagement to Pharmacist's Mate 1st Class Frank Allen is announced by her parents, Mr. and Mrs. Herbert F. Hancox of Hinsdale. Miss Hancox was graduated from the University of Chicago. Her fiancé, son of Mrs. Henry C. Allen of Lexington, Ky., was graduated from Transylvania college and is stationed in New Guinea.

On the Aisle

By Claudia Cassidy

Understudy Gets Break.

There may be people who are born understudies, who actually like sitting out a run in the wings while incredibly hardy stars go on to glory. They might even shrink from the tussle to win an audience. But for every one like that there must be a dozen yearners who suffer agonies of suspense when an ailing star is being rescued by sprays and sulfas just in time to make the curtain.

A few weeks ago K. T. Stevens almost took the curtain count. She didn't, and Nancy Holland went back to her corner, to resume her vigil. But yesterday Miss Holland was thrust on the train for New York, and this afternoon, or maybe tonight, depending on the time of arrival, she will be playing Sally Middleton opposite Elliott Nugent in the Morosco's "The Voice of the Turtle."

This, among other things, may wreak utter havoc on the once shiny theory that nobody except Margaret Sullavan could play Sally. Miss Sullavan, who created the part, was terrific, but so was the part. K. T. Stevens did all right with it when she jumped into the eastern cast when Miss Sallavan was ill, and she is still doing all right at the Selwyn. Betty Field was a success when Miss Sullavan quit, and so was Florence Rice when Miss Field fell ill. But now Miss Rice is ill, too, and last night the voice of the turtle dove was not heard on Broadway, theatrically speaking. Its next manifestation will be from Miss Holland, unless, of course, either of the ailing Sallys is so uncharitable as to make headlong recovery.

Such calamities barred, this will be Miss Holland's professional debut, tho she appeared in productions at Yale's drama workshop and has had several "Turtle" rehearsals with Arthur Hughes, Hugh Marlowe's understudy, under the direction of meticulous John Van Druten, who knows a gilt edged meal ticket when he writes one. A little, dark haired girl with a deep voice, she was born in Portland, Me., and grew up with Phyllis Thaxter, who was "Claudia" here and a Hollywood hit in "Thirty Seconds Over Tokyo." Miss Holland may be a hit on her own account before the day is over.

But remember, please, despite constant aspersions on Chicago's weather, that this relay race of Sally's is being run in New York. Our "Turtle" cast is quite healthy, nightly, and at matinees.

Notes.

Orson Welles canceled all lectures, including that scheduled for the Civic Opera house Feb. 11, to be with his wife, Rita Hayworth, when her mother died. . . . Vladimir Horowitz is here for his Monday recital, immersed in the new Prokofieff sonata he plays next trip. . . . "Ah'm sorry about that suthern accent, ma'am," writes Lois Wilson of "Chicken Every Sunday." "It may not be a Virginia Clairborne's, but it sho nuff is an Alabama Wilson's." . . . William Boss, Canadian war correspondent, directs Rome's Royal Opera house orchestra tonight. He founded the Ottawa Concert orchestra. . . . "Good production of Shakespeare," says the New York Times of Margaret Webster's "The Tempest," just opened there with Zorina and Canada Lee.

Skip It, Please.

There seems to be a slight confusion in quotation marks in the ranks of "The Glass Menagerie." Last Sunday I quoted a letter calling the play "the greatest ever to come to Chicago." Yesterday the line bounced up in an advertisment, attributed to me. I've heard of rave reviews in my life, but that one, if true, would take the cake. Skip it, please.

Vivid Blouses Are Contrast for New Suits

BY REA SEEGER.

Bright new models in contrasting blouses for first spring suit wear have the crisp, precise charm of colored half inch stripes combined with white. You can see them a block away, but they certainly work magic for the black, brown, and navy suits and separate skirt get togethers such as extra jacket or cardigan with dark skirts. Brand new arrivals have trick long sleeves cut on the bias to create the barber shop pole effect. There are two necklines, one high and round with front gathers, the other with a turn over collar to make eithe: a shallow or deep vee.

Colors are exceptionally gay—white with emerald green, with deep purple, copper, or red or blue to provide a wide assortment in both styles. Short and long sleeves are optional. The material is a smooth rayon crepe that will slide easily under fitted jackets.

Another model of the striped material is fashioned with a bow to be tied under the chin or loosely at the end of the deep vee throatline when the convertible collar is opened. This model has simple short sleeves that end above the elbow. Green and white stripes look as fresh as the first spring leaves, but the classics of brown and white or navy with white are the answer as the all purpose blouse selection.

Some thread line stripe cotton blouses have been unpacked. They look like smart men's shirting and provide that swank tailored sleekness for the career girls' office suits. Some tailored numbers have very feminine frills added to relieve the spartan simplicity. This includes white eyelet cotton embroidery, and large mesh cotton lace. Price marks on these new collections are surprisingly low.

* *

Women's Overseas League Membership Plan Will Be Topic

The recently adopted plan of the Women's Overseas Service league to extend membership to service women of World War II, who have been on overseas duty will be discussed today at the final session of the league's annual midyear board meeting. The two day conference is being conducted in the Knickerbocker hotel under the direction of Miss Sara Frances Jones of Chicago, national president. Organized in 1921 by American women who went overseas during the last World war to serve with the A. E. F. in hospitals, offices, army headquarters, canteens, and recreation posts, the league provides financial aid for members who are ill or in need, in addition to working in behalf of service men. National headquarters is at 29 S. La Salle st.

Dear Diary BY BECKY

[Reg. U. S. Pat. Off.—Copyright, 1945, by The Chicago Tribune.]

Aids for Cercle Francais Benefit

Mrs. William J. Frazier (left) and Mrs. Andre F. Gunn, who are on the committee for a benefit Matinee Francaise to be given at 2:15 p. m. Tuesday by the Cercle Francais in its clubrooms in the Fine Arts building. Proceeds will go to aid refugee women and children of France. Entertainment and tea are on the program.

White Collar GIRL

BY RUTH MAC KAY

More Clean Fun.

We have a fast typist in our office who has the machine tuned up both to her touch, an extremely light one, and her speed. She doesn't pound a typewriter—she plays it. Pianissimo but allegro!

She doesn't like others to use her typewriter and, because she has so much work to get out, we comply with her request. That is, all except one. He insists that his efforts to pound out a page or two do no harm to the machine. So, as soon as she is gone at noon, he settles down to the keyboard, to search out the alphabet, letter by letter.

The other day he had written nearly a page before he read back what he had typed. What a yell he let out! Our little typist, before leaving for lunch, had switched all the rubber key-caps, hit or miss, higgle de piggledy—had done a thoro job of transposing them. The typing of our key pounder turned out to be something no code expert could decipher. After that he left the typewriter alone as tho it were hexed.

Gosh! We have more good, clean fun in our office. MARY CORNELL.

Why, Boss Darling!

"We'll write this letter to Mr. Dent,
You said in accents clear,
But in your eyes were words not meant
For clients' ears to hear!

So, now I'm sent to wondering
In strange and sweet elation
If you can hear my heartstrings strum
While taking your dictation!

EUSTAZIA.

Typewriter Chic.

A sample of my typewriter art work. GERT.

More Personality.

The personality qualifications outlined by the Transcription Supervisors' association of New York City include, as well as standards of dress, posture, and personal grooming:

Speech.

Voice timbre—pleasant, well modulated.

Diction—clear enunciation; vocabulary restricted to accepted usage.

Health.

Energy—acquired by balanced diet, rest, and recreation.

Stamina—giving capacity for sustained effort.

Emotional stability—showing self-possession and control under ordinary circumstances and under pressure.

Attitude.

Toward the job—alert, indicating an intelligent curiosity; enthusiastic; objective, viewing the job as dissociated from personalities in it; accepting criticism and praise constructively.

Toward fellow workers—courteous, under any provocation; considerate of opinions, preferences, idiosyncrasies, and limitations of others, with disregard of idle gossip; coöperative with subordinates and superiors.

Name Helen P. Bull First New President of Y. W. in 8 Years

Miss Helen P. Bull of Oak Park yesterday was named president of the Chicago Young Women's Christian association to succeed Miss Lilace Reid Barnes, who has headed the association for the last eight years. The election was held at a board of directors' meeting in the Loop center, 59 E. Monroe st. Miss Barnes was honored at a luncheon in connection with the session.

Miss Bull has been a member of the Y. W. C. A. board of directors since 1932. When the influx of women workers and wives of service men occasioned by the war demanded sharp expansion of Y. W. C. A. services, she assumed the task of directing the association's extensive war service program. A part of her work was to provide 200 volunteers each week as hostesses and canteen workers for the U. S. O.

Other new officers are Mrs. Harold C. Coffman, and Mrs. Jasper S. King, vice presidents; Mrs. Edwin S. Mills, corresponding secretary, and Mrs. Harry H. Lobdell, treasurer. Re-elected to office were Mrs. Charles W. Gilkey, Mrs. Howard Goodman, and Mrs. Ulysses S. Keys, vice presidents; Mrs. Albert H. Dyon, recording secretary, and Mrs. William P. Sidley, assistant treasurer.

Lectures Today

Miriam Wood, guide lecture tour, 2 p. m., Chicago Natural History [Field] museum, free.

"Spanish Earth," movie revival with Spanish civil war as background, 2:30 p. m., Fullerton hall, Art institute, free.

"Little Men," children's movie, 10:30 a. m., Chicago public library, free.

Mary Meade's Menus for Week

	BREAKFAST	LUNCH	DINNER
SUN	Rhubarb Sauce Waffles Bacon Strips Milk Coffee	[DINNER] Individual Meat Loaves Baked Potatoes Carrots Salad Bowl of Greens, Tomatoes Hot Parkerhouse Rolls Devil's Food Cake Milk Coffee	[SUPPER] Grilled Cheese Sandwiches Fruit Cup Cookies Milk Coffee or Tea
MON	Orange Juice Scrambled Eggs Toasted English Muffins Milk Coffee	Vegetable Soup Peanut Butter Sandwiches Carrot Sticks Apples, Cookies Milk	Beef Swiss Steak Whipped Potatoes Baked Beets Apple, Celery, Nut Salad Enriched White Bread Prune Whip Coffee or Tea
TUES	Stewed Prunes Soft Cooked Eggs Whole Wheat Toast Milk Coffee	Fruit Salad Pecan Rolls Custard Hot Chocolate	Braised Pork Liver Sweet Potatoes Creamed Onions Olives, Celery, Carrot Sticks Cracked Wheat Bread Bakery Fruit Pie Milk Coffee or Tea
WED	Tomato Juice Oatmeal Cinnamon Toast Milk Coffee	Baked Eggs in Bacon Rings Spinach Salad Corn Muffins Applesauce Milk	Scalloped Potatoes with Frankfurters Fresh or Frozen Green Beans Tossed Vegetable Salad Enriched White Bread Homemade Ice Cream [Packaged Mix] Milk Coffee or Tea
THURS	Grapefruit Sections Cornflakes Poached Eggs on Toast Milk Coffee	Baked Beans Lettuce with Thousand Island Dressing Boston Brown Bread Tangerines Milk	Veal Birds Boiled Parsley Potatoes Cabbage au Gratin Carrot and Celery Salad Whole Wheat Bread Lemon Meringue Pie Milk Coffee or Tea
FRI	Prune Juice Enriched Farina Rye Toast Milk Coffee	Creamed Eggs on Toast Tossed Green Salad Grilled Grapefruit Milk	Broiled Cod Fillets French Fried Potatoes Spinach Cabbage and Carrot Salad Rye Bread Bakery Cake Milk Coffee or Tea
SAT	Orange Slices Bran Cereal Raisin Bread Toast Milk Coffee	Macaroni and Cheese Casserole Lettuce and Tomato Salad Bran Muffins Left-over Cake Milk	Hamburger Steaks Rutabaga Souffle Frozen Peas Molded Fruit Salad Vienna Bread Apple Crisp Milk Coffee or Tea

Kitchen Pointers

By Mary Meade

"In yeast bread making, why is it necessary to scald the milk and then cool it?"

Scalding the milk [heating until foamy on top—just below the boiling point] destroys organisms in it which might affect the growth of the yeast cells. The milk is then cooled to lukewarm before yeast is added because extreme heat also affects yeast cells unfavorably. Water used also should be boiled and cooled.

"Can angel food cake be baked in pans smaller than the large tube pan? If so, what kind of pan?"

Angel food cake can be baked successfully in a loaf pan, the type used for bread and meat loaf baking. However, I would suggest purchasing a new loaf pan and keeping it exclusively for angel and sponge cakes, for it is best to bake these eggy cakes in a pan which has never been greased. Fill pans only a little more than half full.

"If nuts have become rancid, can anything be done to restore their fresh flavor?"

When nut meats have become definitely rancid, nothing can be done to remove or conceal the objectionable flavor. However, if only faintly changed in flavor, it might be possible to improve their condition by crisping in the oven at a temperature of 325 to 350 degrees. Do not allow to brown. Shelled nuts always should be stored in a cool place [usually the refrigerator] in a tightly covered container to protect them from the air, as nuts absorb moisture rapidly and become limp. Crisping may also be accomplished by placing the nuts on a hot radiator.

[For answers to cooking problems, call or write Mary Meade, Chicago Tribune, Superior 0200. Inclose a stamped, self-addressed envelope with mail requests.]

Davidson Bust of De Gaulle Forceful Work

BY ELEANOR JEWETT.

Two new exhibitions are of importance this week-end. The Chicago chapter of France Forever is sponsoring an exhibit of a bronze bust of Gen. Charles De Gaulle by Jo Davidson, a forceful piece of work, the character of De Gaulle lending itself easily to the vivid, energetic treatment of Davidson, an American sculptor who has lived in Paris for many years.

The bust is on view in the home of Mr. and Mrs. Walter Brewster, 2704 Lakeview av. today from 2 to 6 p. m. and tomorrow from 3 to 7 p. m. The catch is there is an admission fee of $1, which will go to the society. Mrs. Brewster's engaging collection of modern paintings also are on view, and some one who went to a similar affair there, a season or so ago, spread it widely among her friends that a visit is "well worth a dollar."

The Society for Contemporary Art, which has a penchant for the dull, is responsible for the new exhibit in the Room of Chicago Art at the Art institute. The paintings on the walls are practically all in the modern vein and the artists may have been suffering from jaundice. That is the kind way in which to look at their work.

"The Judges" — and some one had a nightmare to conceive this—by Abraham Rattner wears a costly value, $1,200. At least two of the other compositions, "The Great Interior in Blue" [not a stomach] by Hans Hoffmann, and "The Legend of Flying Men," a blurb cover for a thriller, by Kurt Seligman, are values at $1,000, and Maude Phelps Hutchins puts the same valuation on her little red "Female Torso."

Descending into fields where the financial air is less rarefied, we find the attractive "Westleigh Farm" by Clinton B. King, which at an institute show received the Carr prize of $100; "Michigan Avenue at Madison in 1861," a quaint and period piece by Frances Badger; "Gulls" by Henry Mattson over a thick and turgid sea, and "Reflections," by Kenneth Shopen, which is bright and amusing, shuffled bits of color shaken and caught for the moment in the decorative confusion in which they fell. Julia Thecla comes the nearest to charming fantasy in her gay "Gadget with Pink Book."

Thru the Looking Glass

Goodness knows we wouldn't discourage any woman in the world from using scent, since it can do such wonderful things for her spirits and for the picture she creates in the mind of other persons. But we would discourage every woman from using it stupidly.

Lately, toddling about town in closer contact with the members of the human race than is some times altogether comfortable, in crowded street cars and buses and shared taxis, we have been appalled at how wrongly some women use fragrance. In a nutshell, they use too much.

There is one cardinal rule about using perfume that must never be overlooked, no matter how gorgeous the fragrance or how much you like it: Use too little rather than too much. Another rule: Use perfume on flesh rather than on fabric, especially the fabric that is not launderable—such as woolens—after each wearing.

To drench oneself in perfume is not at all glamorous. It's a trick associated with lack of sophistication and lack of taste, not with chic. And to pour perfume all over heavy fabric or fur, both of which inevitably take on a conflicting odor of their own as they soil, is to ruin the true beauty of the scent you love so well.

Scent your handkerchief if you like, and spray or smooth a little perfume into your immaculately clean flesh. Put a little on the hem of your clean slip, too, if you like, or the lining of your pocketbook, but don't use it on the coat or the dress that should go to the cleaners, or on your hair—on anything, in fact, that is not washable. And remember that a little is better than a lot.

ELEANOR NANGLE.

Ration Roundup

PROCESSED FOODS — Blue stamps X5 thru Z5 and A2 thru G2 [book 4], 10 points each, good indefinitely. H2 thru M2 valid Feb. 1.

MEATS, CHEESE, FATS, CANNED MILK—Red stamps Q5 thru X5 [book 4], 10 points each, good indefinitely. Y5, Z5, and A2 thru D2 valid Sunday.

SUGAR—Sugar stamp 34 [book 4], 5 pounds, good indefinitely.

SHOES—Airplane stamps 1, 2, 3 [book 3], each good for one pair, good indefinitely.

FUEL OIL—Coupons 4 and 5 [1943-'44 period] good thru Aug. 31; coupons 1, 2, 3 [1944-'45 period] good thru Aug. 31.

GASOLINE — A14 coupons expire March 21; B5, B6, C5, C6 coupons good until further notice.

WASTE FATS—Each pound worth 2 red ration points and 4 cents.

$5 PRIZE RECIPE

Lemon Catchup.

¼ cup horseradish
Cayenne
2 tablespoons salt
16 lemons, juice and grated rind
2 tablespoons mustard seed
2 tablespoons celery seed
½ teaspoon ground mace

Mix all ingredients well and boil about 35 minutes. Pour into sterilized jars and seal immediately. In order to ripen, let stand about 1 month before using. This is a nice condiment to serve with fish or meat. Recipe makes about 3 to 4 cups depending on size of lemons. The sauce is pungent and agreeable, and it may be made in smaller portions to be used immediately, if desired. MISS MARTHA ROSS,
Apt. 3 FS., 649 2d av., New York 16.

Send your favorite recipe to: Recipe Contest, Chicago Tribune.

Betrothal Told

Miss Lucille Grace Mamerow.

The engagement of Miss Lucille Grace Mamerow, petty officer 3d class in the naval reserve, to Aviation Cadet Murray Dodge Ewing of the naval reserve has been announced by her parents, Mr. and Mrs. George H. Mamerow of N. Keeler av. Mr. Ewing, son of Mr. and Mrs. William F. C. Ewing of Bedford Village, N. Y., attended St. Paul's school and Yale university. Miss Mamerow attended Rockford college.

Goren on Bridge

By Charles H. Goren

[Copyright: 1945: By Charles H. Goren.]

WEEKLY QUIZ.

Q. 1—As South you hold:
♠5 ♥KQJ96 ♦6 ♣AKQ753
The bidding has proceeded:

South	West	North	East
1 club	1 spade	3 diamonds	3 spades
?			

What do you bid now?

Q. 2—As South you hold:
♠AJ765 ♥AKJ64 ♦ none ♣A72
The bidding has proceeded:

East	South	West	North
1 diamond	2 diamonds	Pass	2 no trump
3 clubs	?		

What do you bid now?

Q. 3—You are South and vulnerable, opponents are not and you hold:
♠K6532 ♥KQJ1053 ♦A5 ♣none
The bidding has proceeded:

North	East	South	West
Pass	1 diamond	2 hearts	3 spades
Pass	3 clubs	?	

What do you bid now?

Q. 4—As South you hold:
♠A1097 ♥AQ32 ♦AQJ4 ♣9
The bidding has proceeded:

South	West	North	East
1 spade	Pass	2 spades	Pass
?			

What do you bid now?

Q. 5—Partner opens with one club.
♠KQJ974 ♥QJ7652 ♦73 ♣none
What is your response?

Q. 6—As South you hold:
♠KQ9643 ♥K1075 ♦none ♣K92
The bidding has proceeded:

South	West	North	East
Pass	Pass	1 club	Pass
?			

What do you bid now?

Q. 7—As South you hold:
♠A1095 ♥62 ♦A42 ♣K653
The bidding has proceeded:

South	West	North	East
Pass	Pass	1 heart	Pass
?			

What do you bid now?

Q. 8—As South you hold:
♠J103652 ♥K2 ♦K87 ♣A3
The bidding has proceeded:

North	East	South	West
1 heart	Pass	1 spade	Pass
1 no trump	Pass	?	

What do you bid now?

[Answers to these questions will appear on Monday.]

Scottish Choir to Honor Robert Burns' Memory

Favorite songs of Robert Burns will be sung by the Scottish Choral society choir at the 186th anniversary celebration in honor of the Scottish poet in the Morrison hotel's Mural room at 8 o'clock tonight. Among the artists who will participate are Della Marshall, soprano, runner-up in the Chicago Music Festival in 1944; Maldwyn Jones, tenor, and Margaret Bakie MacDonald, Highland dance title holder. Dr. Preston Bradley will speak.

Exclusive Exciting Exquisite

Another Hickory Success

Wear Perma-Lift for supreme comfort—youthful lines. Perma-Lift's exclusive cushion inset at the base of the bra firmly lifts your bosom—never becomes limp or lax through constant washing and wear. At all fine stores—priced at $1.25 to $2.50. You can trust Perma-Lift—the trade mark that has stood the test of time.

Jane Armour to Be Among Brides Today

Miss Jane Armour, daughter of Mr. and Mrs. George L. Armour of Oak Park, will become the bride of John Burt Foster, son of Mr. and Mrs. John A. Foster of Faribault, Minn., today in the Armour home. Miss Armour received her degree from Mount Holyoke college and did graduate work at the University of Chicago. Mr. Foster attended Swarthmore college and was graduated from Yale university. He recently returned from an overseas mission for the army.

In a ceremony today in Manteno, Ill., Miss Margaret Claire Phipps, daughter of Dr. and Mrs. O. A. Phipps of Manteno, will become the bride of Capt. Milton F. Darr Jr. of the army air forces, son of Mr. and Mrs. Darr of N. Nagle av. Both Miss Phipps and her fiance are graduates of the University of Illinois. Capt. Darr has returned on leave after serving for 30 months in the African and Italian campaigns. He will take his bride to Florida, where he will report for orders.

Now at home temporarily in Key West, Fla., are Lt. Comdr. and Mrs. Lawton Hamlin Crosby [Katharine Pope], who were married Jan. 14 in St. Matthias Episcopal church in Waukesha, Wis. Comdr. Crosby is the son of Mrs. John Bemer Crosby of Lake Bluff and of the late Mr. Crosby. He was graduated from Northwestern university. The bride, daughter of Mr. and Mrs. Arthur W. Pope Jr. of Waukesha, received her degree from Mount Holyoke college.

The marriage of Miss Shirley Doris Bachmann, daughter of Mr. and Mrs. Max Bachmann of N. Central av., to Sgt. Harold G. Millard, son of Mr. and Mrs. Morris Millard of Lexington av., will take place tomorrow. Sgt. Millard has returned from three years in the South Pacific. He and his bride will go to Florida on their wedding trp.

Announcement is made of the marriage of Mrs. Mary Davis Clapp, daughter of the Rev. and Mrs. Ralph Marshall Davis of Oakland, Cal., formerly of Kimbark av., to Flight Lt. David Joyce of the R. A. A. F., son of Mr. and Mrs. Robert Joyce of Brisbane, Australia, on Jan. 17 in the Los Angeles home of the bride. The bride is a graduate of the Faulkner school and of the University of Chicago. Her father, formerly of the Hyde Park Presbyterian church, is minister of the First Presbyterian church of Oakland.

Mr. and Mrs. Abraham Henkin of Lawrence av. announce the marriage Dec. 23 of their daughter, Muriel, to 3d Class Petty Officer Arnold D. Wolinsky of the navy. The ceremony took place in the home of the bridegroom's mother, Mrs. Rose Schwartzstein of Grenshaw st. Mr. Wolinsky and his bride are living near his post in Oakland, Cal.

From Blackburn, Lancashire county, England, comes the announcement made by Mrs. Peter Hannan of the marriage there Dec. 23 of her daughter, Lee, to Corp. Millard Mandelbaum Jr. of the army air forces, son of Mr. and Mrs. Mandelbaum of Buckingham pl. Corp. Mandelbaum has been serving overseas for more than two years.

Announcement is made of the marriage Jan. 20 at Fort Knox, Ky., of Miss Ralpholine Novello, daughter of John Novello of Greenwood av., to Sgt. William Coughlin, son of John Coughlin of E. 98th pl. Sgt. Coughlin served overseas for 38 months.

Budget Shops
Stevens
State near Washington
Downstairs at Stevens

25.00
The "Dressed-Up" Jumper Dress
in all wool jersey, doubles its color to double its chic!

The jersey jumper, young American favorite, now goes practically anywhere at all hours. Dressed-up with Brown or jet-Black 'beading," a bright yoke and sleeves — it's unexpectedly exciting for mid-season . . . carries on "easily" into spring. Black with Chartreuse or Brown with Gold. 10 to 18. 25.00
Sorry, no mail orders!
Downstairs—State
Direct Subway Entrance
Chas. A. Stevens & Co.
Downstairs at Stevens

Looking at Hollywood

By Hedda Hopper

HOLLYWOOD, Cal., Jan. 26.—My suggestion to **Leo McCarey** that **Ingrid Bergman** play the nun in "Bells of St. Mary's" with **Bing Crosby** is now a reality. There was an awful lot of shilly-shallying around, but at last **David Selznick** saw the light when I suggested that if Ingrid didn't do it **Rosa Stradner** must. Ingrid's doing it. Now everybody's happy. . . . If "Trio" can be cleared by Hays' office, I'm told **Bette Davis** wants to play it on the screen. . . . "Roaring Waters" highlights the Shasta dam and will co-star **Bill Gargan** and **Robert Lowery**. Lowery got nothing at Twentieth. Minute his contract ended there he was grabbed by **Pine** and **Thomas**. . . . Warners hoping to finish "Hotel Berlin" before the Russians get to that capital and finish it themselves. . . . Nice to know **Fred Brady** is being oh-ed and ah-ed over. Keep your eye on Fred—he's climbing. . . . **Charley Coburn** swears he'll do a play on Broadway next year. Sounds like the record he played last year. Since then he's made four pictures and has another one to do with **Irene Dunne** before going to New York in June.

The Boom's On in Las Vegas.

Four years ago a friend of mine offered $850 for some land in Las Vegas. Owner wanted $900, so my friend didn't buy. Last week same piece sold for $34,000. . . . **Peter Arno's** the last of the great cowboys. He's at Las Vegas, with not only spurs that jingle but everything on him. He's gathering material for a new show. Can't you see his future Knickerbocker families wearing spurs and saddles? . . . **Yvonne De Carlos** won a beauty contest, but she discovered the most beautiful male—to her—**Hank Daniels** of Metro. . . . **Eddie Norris** and **Pat Knowles** are quietly buying up used motorcycles and just as quietly selling them to movie stars. . . . **Dorothy Shay**, who used to do her stuff here at the House of Murphy, returns to St. Regis with the song "Tennessee," about hill-billy marriages. . . . "Guadalajara," sung in "Week-End at the Waldorf," was bought by **Ralph Peer** 12 years ago in Mexico City. Down there it's been among the first five for a year.

Past and Present.

Mrs. Joseph Sanborn of Salt Lake City writes that she's one of two living daughters of Brigham Young. Says, "He had 56 children—I'm the 54th. We all adored him." Mrs. Sanborn inclosed a letter written by her grandson while he was on a G. I. hospital train where a golden haired Red Cross worker gave them magazines to read. He said, "Her face seemed familiar to me, so I asked if she would attach a few lines to you and identify herself." She wrote: "I've just been talking to **Victor** and thought you'd like to hear he's looking fine and in splendid spirits. Kindest wishes to you, **Madeleine Carroll**." . . . **Beverly Mathews** writes: "Since you got us a revival of 'Snow White,' how about 'The Wizard of Oz'?"

On Her Way.

Anita Ellis, guest star on Showcase, has her own show called "Anita Sings," from New York. She's going to Canada to coach the **Dionne** quintuplets to sing a song in French, Spanish, and English. Anita is quite a gal. When she made her first money singing with **Jack Carson** and **Edgar Bergen** she bought her family a home. . . . After three years with the air force in Africa, Italy, and Sicily, **Lex Barker** has signed with Twentieth. He'll do **Bill LeBaron's** "The Shocking Miss Pilgrim." He had some acting experience in summer stock before the war. . . . **Loretta Young** asked her husband about going out to entertain our boys. He said, "Okay, if you'll learn to sing or do something." She said, "Why, I did a duet with **Gary Cooper** called 'In the Good Old Steamboat Days.' Want to hear it?" She put on the record, and it was then **Col. Tom Lewis** said, "Loretta, that singing would stop old man river flowing. I think our boys have suffered enough.'" . . . **Ben Brody**, our big bag man [he doesn't wear them, he makes them], has gone in for hats, gloves, belts, plus bags. Sent me a playtime coolie hat and accessories, which I guarantee will stop traffic. . . . **Paul Kohner** told me he thought he could get me a Guadalupe coin. I had no idea he intended giving me a bracelet to go with it. But he did. It's a beauty. . . . If they can get the stuff, the **Crosby Brothers** will have their own music box to match that one playing "Too-Ra-Loo-Ra-Loo-Ral." They hope to have it on the market by Christmas. I had to spoil it by asking if music box also would contain a bottle of Irish whisky, and what brand!

[Copyright: 1945: By The Chicago Tribune.]

DOWNTOWN

★ 5th WEEK! 62 STARS! ★
THEY'RE ALL IN THE "ALL-OUT" SHOW OF THE CENTURY!

COMEDY in
Jack Benny
Eddie Cantor
Joe E. Brown
Jack Carson

DRAMA in
Bette Davis
Joan Crawford
John Garfield
Barbara Stanwyck

SINGING in
Andrews Sisters
Roy Rogers
Kitty Carlisle
Dennis Morgan

ROMANCE in
Joan Leslie
Robt Hutton
Paul Henreid
Ida Lupino

HOLLYWOOD CANTEEN

WARNERS' BIGGEST HIT!

Open 9:45 a.m.
Price change 12 & 3

ROOSEVELT
BALABAN & KATZ • STATE NR. WASHINGTON

DOWNTOWN

A NEW AND SHINING GLORY BLAZES FROM THE SCREEN!

TODAY—8:45 a.m.

Intense, Absorbing—
Daring drama that probes your very soul for every secret, every human emotion . . . for every hidden heart-hunger you've ever experienced!

Powerful, Stirring—
Adventure on far flung frontiers, on strange and distant horizons . . . in the dreams of courageous men, in the longings of all women!

A. J. CRONIN'S best loved, best seller
THE KEYS OF THE KINGDOM

20th Century-Fox triumph with
Gregory Peck · Roddy McDowall · Thomas Mitchell
Vincent Price · Sir Cedric Hardwicke · Jane Ball
Rosa Stradner · Edmund Gwenn · James Gleason

BALABAN & KATZ
STATE LAKE
Price change 12 & 3 p. m.

DOWNTOWN

CHICAGO HAILS THE CONQUERING HERO!

Ratzky-Watzky of "Morgan's Creek" and his six slap-happy leather neck pals . . . go to town on a furlough of fun and laughter!

PRESTON STURGES
"HAIL THE CONQUERING HERO"
Paramount's comedy riot
Eddie BRACKEN
Wm. DEMAREST
ELLA RAINES

plus
KILLER ON THE LOOSE!
Black Market racketeer a mountain peak his hideout a captive girl his victim a Forest Ranger his Waterloo!
"DARK MOUNTAIN"
ROBERT LOWERY
ELLEN DREW

3rd week!
GARRICK
BALABAN & KATZ • RANDOLPH NR. CLARK
7:45 a.m. to 3 a.m.
Last Feat. 1:10 a.m.

SOUTH
WARNER BROS. THEATERS
SOUTH SIDE'S FINEST ENTERTAINMENT

AVALON • CAPITOL
79th at Stony • Free Parking • 79th at Halsted

Late Show 9:55
Cary Grant
Barry Fitzgerald
"NONE BUT THE LONELY HEART"
Dorothy Lamour
Eddie Bracken
"RAINBOW ISLAND"
(In Technicolor)

Late Show 10:45
Tender! Human! Unforgettable!
"SINCE YOU WENT AWAY"
Claudette Colbert
Joseph Cotten
Shirley Temple
Jennifer Jones
Monty Woolley

STRATFORD
Late Show Tonight at 10:45
STAGE: 5 BIG ACTS
Plus on the Screen:
A Murderer's Ghost Returns to Haunt!
'SHADOWS IN THE NIGHT'
Warner Baxter, George Zucco

BEVERLY 95th-Ashland—Free Parking. Clifton Webb, Judith Anderson, Gene Tierney, Dana Andrews, "LAURA"
JEFFERY Late Show 9:45 — Eleanor Parker "LAST RIDE" True! Shocking!
OGDEN Late Show 9:25 — "MASTER RACE"
RHODES 79th-Rhodes — Brian Donlevy "AN AMERICAN ROMANCE"
HIGHLAND 79th-Ashland — True! Shocking! "MASTER RACE"
GROVE GENE TIERNEY in "LAURA" Eleanor Parker, "LAST RIDE"
SHORE 75th-Kingston — Eleanor Powell Dennis O'Keefe "SENSATIONS OF 1945"
FROLIC 55th-Ellis — Thrilling! Exciting! "STRANGE AFFAIR"
COSMO "MARRIAGE is a Private Affair" 'ARE THESE OUR PARENTS?'
HAMILTON 71st-Paxton—Wm. Bendix "ABROAD with 2 YANKS" Lana Turner, "MARRIAGE is a Private Affair"
OAKLAND "DOUBLE INDEMNITY" "SENSATIONS OF 1945"
"MET" 47th-So. Pkwy.—Shocking! True! Daring! "MASTER RACE" Youth on the loose! "RECKLESS AGE"

BUY WAR BONDS FOR VICTORY at all
Balaban & Katz Theaters

BALABAN & KATZ
TIVOLI
Open 1:30—JUNE HAVER, DICK HAYMES
MONTY WOOLLEY, LAUREL and HARDY "Irish Eyes Are Smiling" "BIG NOISE"
LAST COMPLETE SHOW STARTS 10:15

BALABAN & KATZ
SOUTHTOWN
Op. 1:30—DOROTHY LAMOUR, Eddie BRACKEN "RAINBOW ISLAND" IN TECHNICOLOR
KAY KYSER, ANN MILLER "CAROLINA BLUES"
TOWER NEDY LAMARR, PAUL HENREID "THE CONSPIRATORS" & ABBOTT & COSTELLO, "LOST IN A HAREM"
MARYLAND "MASTER RACE" Plus GLORIA JEAN, "RECKLESS AGE"
REGAL CHAS. LAUGHTON, MARGARET O'BRIEN, ROBERT YOUNG "CANTERVILLE GHOST" plus BENNY GOODMAN & Band, Linda Darnell, "SWEET & LOW DOWN" Extra! Philippine Invasion "BROUGHT to ACTION"
★V 47th-Drexel. Lupe Velez, "Ladies' Day" Pat O'Brien, Randolph Scott, Anne Shirley "Bombardier" "2 Weeks to Live" Lum and Abner
★ARK Op. 12:30. "Major and Minor" G. Rogers Ray Milland, "Rings on Her Fingers" G. Tierney, H. Fonda, Mat. "Mad Martindales"
★SUN "FALCON STRIKES BACK" "Strangers in the Night" "ABOUT FACE"
★WOODLAWN Open 12:30, Randolph Scott "Belle Starr" "Broadway Limited" Laurel & Hardy, Mat. 'GREAT GUNS'
★RAY Bruce Cabot, Warren William, "Hickok Rides Again" Ron. Reagan "4 Lives Are Not Enough" Lum & Abner, So This is Washington
★MELTEN Judy Canova, S. Crosby, Jerry Colonna "SIS HOPKINS" Tracy, "Sky Devils" "Spook Town"

KIMBARK 6340 Kimbark Ave. Open 12:30
LANA TURNER 'MARRIAGE Is a Private AFFAIR' "The GREAT MOMENT" Joel McCrea, Betty Field
COMMERCIAL 9150 Commercial. Op. 11:30 MEET THE JAPS! Savage killing before your very eyes "RAVAGED EARTH"—Positively for Adults Only and "TRAMP, TRAMP, TRAMP"
MICHIGAN 55th-Mich. LATEST NEWS! "DEVIL BOATS" "FACES IN THE FOG" with JANE WITHERS DEAD END KIDS, "THE BOWERY CHAMPS"
HIGHWAY 63rd & Western. Howard Hughes Production "HELL'S ANGELS" Ben. Colman, Ray French, "I WAS FAITHFUL"
JACKSON PK. Allyn Joslyn, Evelyn Keyes "STRANGE AFFAIR" W. Berry "BARBARY COAST GENT" B. Barnes
CORAL 95th-Cicero. Open 1. Free Parking Wallace Beery, Binnie Barnes 'BARBARY COAST'—'MURDER in BLUE ROOM'
RAMOVA 35th-Halsted. Stanley Ridges "THE MASTER RACE" Gene Tierney, Dana Andrews, "LAURA"
COLONY 59th-Kedzie. Richard Travis "THE LAST RIDE" Brian Donlevy, "AN AMERICAN ROMANCE"
STATE 11020 S. Michigan Ave. Brian Donlevy "AN AMERICAN ROMANCE" Richard Dix, "MARK OF THE WHISTLER"

NORTH
BUY WAR BONDS FOR VICTORY at all
Balaban & Katz Theaters

BALABAN & KATZ
UPTOWN
Starts 2:00—LORETTA YOUNG, ALAN LADD "AND NOW TOMORROW"
Marjorie Reynolds, Charlie Ruggles "THREE'S A FAMILY"
TWO COMPLETE FEATURES AT 10:35

BALABAN & KATZ
GRANADA
Open 1:30—JUNE HAVER, DICK HAYMES MONTY WOOLLEY, LAUREL AND HARDY "Irish Eyes Are Smiling" "BIG NOISE"

BALABAN & KATZ
RIVIERA
Op. 1:23—JOAN BENNETT, EDW. G. ROBINSON "WOMAN IN THE WINDOW" LARRY PARKS, JEANNE BATES "SERGEANT MIKE"
Warning! No One Will Be Seated During the Last 10 Minutes of "Woman in the Window"

CENTURY, NORTOWN, NORSHORE, PANTHEON, BELMONT — HEDY LAMARR, PAUL HENREID 'CONSPIRATORS' ABBOTT and COSTELLO "LOST IN A HAREM"
HOWARD — GENE TIERNEY, DANA ANDREWS, "LAURA" Plus GLORIA JEAN, "RECKLESS AGE"
LAKESIDE Open 1:30 / COVENT Open 1:30 — BARBARA STANWYCK, FRED MacMURRAY "DOUBLE INDEMNITY" "SENSATIONS of 1945"
CINE Open 1:45 — "BOWERY CHAMPS" & JANE WITHERS, "FACES IN THE FOG"

The ESQUIRE
"CASANOVA BROWN"
CARY COOPER, TERESA WRIGHT
FRANK MORGAN
And THE ESQUIRE HOUR
Feature at 2:00, 4:10, 6:20, 8:40 & 11:00
review 2:00, 4:00—6:00, 8:00—10:00 / Cinema / feature 2:30, 4:30—6:30, 8:30—10:30
HEDY LAMARR, JAMES STEWART
"COME LIVE WITH ME"

ADELPHI 7074 N. Clark. Rog. Pk. 1039 OPEN 1:15. 25c to 6:30
Lana TURNER, James CRAIG, John HODIAK "MARRIAGE Is a Private Affair"
Joel McCrea, Betty Field, "GREAT MOMENT"

LANE COURT Op. 1:30. Armitage-Clark BARBARA STANWYCK, Fred MacMURRAY, "DOUBLE INDEMNITY" "I ACCUSE MY PARENTS" DINNERWARE TO THE LADIES

ROSEWOOD 1823 Mont. Sts. 1:30, 3 Feats. Jack Haley, "TAKE IT BIG" Wm. Bendix, "ABROAD WITH 2 YANKS" "MURDER IN THE BLUE ROOM"

WINDSOR 1225 N. Clark. Open 1:30 SHIRLEY TEMPLE, Geo. Murphy, Jimmy Durante, "LITTLE MISS BROADWAY" & Richard Dix, "MARK OF THE WHISTLER"

SURF Dearborn at Division. Rex Harrison and Margaret Lockwood in "NIGHT TRAIN" and THE SURF DIGEST Feature at 2:40, 4:36, 6:32, 8:28 & 10:24

RIDGE 1550 Devon. Open 1:00. Matinee EDW. G. ROBINSON, B. STANWYCK FRED MacMURRAY, "DOUBLE INDEMNITY" ELEANOR POWELL, "SENSATIONS OF 1945"

COED Jon Hall and Louise Albritton in "SAN DIEGO, I LOVE YOU" 1330 Morse. "BABES ON SWING STREET"

CALO 5404 N. Clark Street. Open 5:00 Wal. Beery, "BARBARY COAST GENT" ALLYN JOSLYN, "STRANGE AFFAIR"

BRYN MAWR At Bryn Mawr L. Op. 1 P.M. SHIRLEY TEMPLE 'Young People' & Allyn Joslyn, "Strange Affair"

LAKE SHORE 3175 Broadway. Open 12:30 Edw. Person, "STINSEN PA LVEKAS" Swedish Dialogue—English Titles

ESSEX 717 W. Sheridan G. ROGERS Tom, Dick & Harry Starts 2. Eddie Bracken, "SWEATER GIRL"

SOUTH
PICCADILLY
CARY GRANT, PRISCILLA LANE, RAYMOND MASSEY
'ARSENIC and OLD LACE'
PAUL HENREID, HEDY LAMARR, SIDNEY GREENSTREET
"CONSPIRATORS"

HARPER Eleanor Powell, Dennis O'Keefe "SENSATIONS OF 1945" "BARBARY COAST GENT"

HYDE PARK Tyrone Power, Myrna Loy "THE RAINS CAME"

PARK 3955 S. Parkway—ADULTS ONLY LAST DAY! MEET THE JAPS "Ravaged Earth"

KEN JACK HALEY, HARRIET HILLIARD Open 1:30. "TAKE IT BIG" WM. BENDIX 'ABROAD with 2 YANKS'

MARQUETTE 63d-Kedzie. C. Aubrey Smith Dennis O'Keefe, Eleanor Powell in "SENSATIONS OF 1945" W. Berry, B. Barnes, "BARBARY COAST GENT"

E.A.R. 6839 West. Open 1:30. John Payne, Alice Faye, "WEEK-END IN HAVANA" in color & Jack Haley, H. Hilliard, "TAKE IT BIG"

HARVARD 636-Harrard. Cartoon. J. Withers "FACES IN THE FOG" Wallace Beery, "BARBARY COAST GENT"

LEX 1162 East 63rd Street. OPENS 12:30 Barb. Stanwyck, "DOUBLE INDEMNITY" W. Beery, B. Barnes, "BARBARY COAST GENT"

McVickers — MAD-STATE OPEN 9:45 25c to 1:00 LATE SHOW
DAVID SELZNICK'S Heart-Warming Triumph
"Since You Went Away"
Starring
CLAUDETTE COLBERT
JENNIFER JONES
JOSEPH COTTEN
SHIRLEY TEMPLE
ROBT. WALKER
MONTY WOOLLEY
EXTRA—On the Screen "MUSICAL MOVIELAND" Technicolor Treat

LA SALLE Madison-Clark. LATE SHOW ROBT. YOUNG, VIRGINIA BRUCE, VELOZ and YOLANDA — MARGARET O'BRIEN "CANTERVILLE GHOST" "BRAZIL"

STUDIO VAN BUREN ST. AT MICHIGAN AVENUE ADULTS ONLY 10:45 A. M.—CONTINUOUS TO MIDNITE 4TH WEEK • HEDY LAMARR "ECSTASY" JEAN GABIN • SIMONE SIMON "HUMAN PASSION"

MONROE MONROE AT DEARBORN LATEST NEWS CARY GRANT in "ARSENIC AND OLD LACE" also "MY GAL LOVES MUSIC"

CLARK Clark at Madison Midnite Show Latest News FAYE EMERSON in "FIND THE BLACKMAILER" also "MURDER IN THE BLUE ROOM"

TWO OUTSTANDING STARS IN PERSON
LUSH, LOVELY LADY OF THE PERFECT FACE and FIGURE!
DOWN TOWN ANN CORIO
STEPIN FETCHIT In Person
SCREEN: "UNDER WESTERN SKIES"

NORTH
● JULIAN 918 Belm.—Op. 12:30 6 HITS! THREE CARTOONS! Tex Ritter, "VENTRILOQUIST'S STAGE" Dave O'Brien, "BADMEN OF THUNDER GAP" HAUNTED HARBOR in "HIGH VOLTAGE"
● SHERIDAN 4038 Sheridan—"BRAZIL" Cary GRANT, "ARSENIC AND OLD LACE" EXTRA! LATE SHOW! Come As Late As 11 P. M. and SEE BOTH FEATURES!
● VOGUE 3612 Belmont—"MASTER RACE" SHOCK SENSATION of HATE-TERROR-SHAME! Plus BRIAN DONLEVY American Romance In Technicolor
● DEVON 6225 Broadway / ● BUCK'M 3319 N. Clark — GENE TIERNEY, DANA ANDREWS "LAURA" RICHARD DIX "MARK of the WHISTLER"
● MODE 3912 Sher.—3 CARTOONS—6 HITS! "ESCAPE from DEATH" Black Arrow HOPALONG CASSIDY, "BORDER VIGILANTE" SMILEY BURNETTE, "PRIDE of the PLAINS"
● 400 6746 Sheridan Road—SONJA HENIE, CAROLE LANDIS, "WINTERTIME" BOB HOPE, Dorothy Lamour, "Got Me Covered" DICK JURGENS & Band, "U. S. MARINES"
● BIOGRAPH 2433 Lincoln—Opens 12:45 3 Cartoons! "Black Arrow" DEAD END KIDS, "THE BOWERY CHAMPS" BUSTER CRABBE, "OATH OF VENGEANCE"
● N. CENTER 4031 Lincoln—3 CARTOONS! "Lillian Russell" Ann Sheridan, "Winter Carnival"
● DAVIS 4814 Lincoln Ave.—3 CARTOONS! Chas. LAUGHTON, Ida LUPINO "FOREVER AND A DAY" & GINGER ROGERS CARY GRANT, "ONCE UPON A HONEYMOON"
● ARGMORE 1040 Argyle / Merle OBERON Opens 1:30 / Ray Milland Charles Laughton, Ida Lupino, Brian Aherne Herbert Marshall, "FOREVER AND A DAY" John Garfield, Maureen O'Hara, "Fallen Sparrow" Added: "BLACK ARROW" and CARTOON
● VIC Sheffield-Belmont—"SPORTLIGHT" Lucille BALL, "TOO MANY GIRLS" Alice Faye, "HELLO, FRISCO, HELLO" J. Payne

DE LUXE 1141 Wilson. Latest March of Time Wallace Beery, 'Barbary Coast Gent' "STRANGE AFFAIR" Allyn Joslyn, Evelyn Keyes

NORTHWEST
RIVOLI 4380 Elston Open 1 P.M. 5—BIG ACTS—5 W. Bendix, Dennis O'Keefe, 'Abroad with 2 Yanks' Jack Haley, Harriet Hilliard, "TAKE IT BIG" 'Devil Boats'—Comedy-Cartoon-News—'Black Arrow'

LOGAN Milwaukee-Sawyer. Open 1:00 Jane Withers, "FACES in the FOG" EAST SIDE KIDS "BOWERY CHAMPS" 5 ACTS VODVIL ON THE STAGE

DALE 2860 Milw. Edw. G. Robinson Richard Arlen in "TIGER SHARK" & SHIRLEY TEMPLE, "YOUNG PEOPLE"

BUY WAR BONDS at BALABAN & KATZ Theaters

CHICAGO
SCREAM SURPRISE OF '45!
"OUR HEARTS WERE YOUNG and GAY"
Paramount's hit
DIANA LYNN · GAIL RUSSELL
Chas. Ruggles · Beulah Bondi
From the riotous best-seller
IN PERSON
Piano-wizard
CARMEN CAVALLARO
with his ORCHESTRA
GLORIA STARR, PAUL REGAN, ROCHELLE & REESE
Open 9:00 a.m. Pr. Ch. 12 & 3
LATE SHOW 10:55 P. M.

APOLLO
Romance hits a new high!
IRENE DUNNE · CHARLES BOYER
"Together Again"
Columbia's hottest with CHARLES COBURN
Extra! "PLEDGE TO BATAAN"
Open 9:00 a.m. Pr. Ch. 12 & 3 Last Fea. 11:20 p.m.

Writing
THEIR GLORY AGAINST THE SKY and in your heart—FOREVER!
"THIRTY SECONDS OVER TOKYO"
6th thrilling week for the picture still FIRST on Chicago's must list!
MGM's magnificent production
SPENCER TRACY
VAN JOHNSON
Phyllis Thaxter
Rob't Walker
Open 8:45 a.m. Pr. Ch. 12 & 3 Last Feat. 11:30 p.m.

UNITED ARTISTS
RALABAN & KATZ • RANDOLPH AT DEARBORN

NORTHWEST
BUY WAR BONDS FOR VICTORY at all
Balaban & Katz Theaters

BALABAN & KATZ
HARDING
Starts 1:35—DICK HAYMES, JUNE HAVER "IRISH EYES ARE SMILING" LAUREL and HARDY "BIG NOISE"
TWO COMPLETE FEATURES AT 10:30

CONGRESS Starts 1:20 / GATEWAY Starts 1:40 — Hedy Lamarr, Paul Henreid "CONSPIRATORS" Abbott and Costello 'LOST in a HAREM'
Both Theaters: TWO LATE FEATURES!

TERMINAL Open 1:45 / CRYSTAL Starts 1:30 / BILTMORE Starts 1:30 / BELPARK Starts 1:30 — BRIAN DONLEVY, ANN RICHARDS in Technicolor! "AMERICAN ROMANCE" & OSA MASSEN "MASTER RACE"

Will Rogers Open 1:45 / DRAKE Open 1:45 — Wallace Beery, Binnie Barnes 'Barbary Coast Gent' Plus Allyn Joslyn "STRANGE AFFAIR"

PORTAGE Op. 1:45—Barbara Stanwyck, Fred MacMurray, "Double Indemnity" & Eleanor Powell, "SENSATIONS OF 1945"

ADMIRAL Op. 1:45—Ann Sheridan, John Garfield, 'They Made Me a Criminal' Plus Edw. G. Robinson, "TIGER SHARK" and Jan Kiiters Strike Again! "DEVIL BOATS" Walt Disney Plaques to Kiddies Matinee Only

LUNA Open 1:45—JEAN ARTHUR, LEE BOWMAN, "IMPATIENT YEARS" & Don Ameche in "GREENWICH VILLAGE"

ALBA Open 1:45—Lana Turner, John Hodiak "MARRIAGE Is PRIVATE AFFAIR" Plus JOEL McCREA in "GREAT MOMENT"

TIFFIN IN TECHNICOLOR BRIAN DONLEVY in "AN AMERICAN ROMANCE" Also "THE MASTER RACE"

GRAND 3423 W. North. Matinee 1:00. Starts 6 "STRANGE AFFAIR" Wallace Beery "Barbary Coast Gent" Binnie Barnes

NITA 2915 Milw. Open 1:30. LATE SHOW 10 "THE SINGING SHERIFF" "PURPLE HEART"—"MOONLIGHT & CACTUS"

PAULINA 1339 N. Paulina. Walt Disney Festival Hits "DUMBO" and "BAMBI"

BUY WAR BONDS • BUY WAR BONDS

BOB HOPE
in SAMUEL GOLDWYN'S
"The Princess and the Pirate"
VIRGINIA MAYO • VICTOR McLAGLEN
In Technicolor
WOODS RANDOLPH DEARBORN 7:45 a.m. Cont.

GIVE! Join the March of Dimes!

LATE SHOW TONIGHT
Last "Tall in Saddle" at 12:25 a. m.
RKO PALACE
JOHN WAYNE ELLA RAINES
"TALL in the SADDLE"
WARD BOND · GEORGE "GABBY" HAYES
ALSO NEW MYSTERY CO-HIT
"The FALCON in HOLLYWOOD"
TOM CONWAY · RITA CORDAY
Open 8:45
COMPLETE MIDNITE SHOW
Last "DURBIN" at 1:15 a. m.

RKO GRAND
Deanna Durbin
in "CAN'T HELP SINGING"
a Technicolor
PLUS MYSTERY CO-HIT
Duncan RENAIDO in "Enter ARSENE LUPIN"
C 8:45

WEST
BUY WAR BONDS FOR VICTORY at all
Balaban & Katz Theaters

BALABAN & KATZ
MARBRO
Sts. 1:35—LORETTA YOUNG, ALAN LADD
SUSAN HAYWARD, CHARLES RUGGLES "AND NOW TOMORROW" "THREE IS A FAMILY"
TWO COMPLETE FEATURES AT 10:30

PARADISE Sts. 1:45—Susanna Foster, Turhan Bey, Boris Karloff, 'The CLIMAX' Benny Goodman, Linda Darnell, "Sweet & Low Down" TWO LATE FEATURES!

GENT. PK. Sts. 1:30—BRIAN DONLEVY & Richard Dix, "AN AMERICAN ROMANCE" "MARK of THE WHISTLER"

SENATE Starts 1:30 / MANOR Open 1:30 — Brian Donlevy, Ann Richards 'AMERICAN ROMANCE' Plus Osa Massen 'MASTER RACE'

STATE Open 1:00—Gene TIERNEY, Dana ANDREWS in "LAURA" Plus GLORIA JEAN in "RECKLESS AGE"

● AMERICAN 8 N. Ashland—FIVE HITS! TWO CARTOONS! NEWS! "MASTER RACE" Hate! Terror! "LAST RIDE"
● B'DY STRAND 1641 W. Roosevelt Road "When Strangers Marry" BRIAN DONLEVY, "AN AMERICAN ROMANCE"
● JOY 1611 W. Roosevelt Road—3 CARTOONS! Russell Hayden, "LAST HORSEMAN" Smiley Burnette, "CALL OF THE ROCKIES"
● CRAWFORD 10 S. Crawford Avenue "SENSATIONS OF 1945" BARBARA STANWYCK, FRED MacMURRAY EDW. G. ROBINSON, "DOUBLE INDEMNITY"
● BYRD Madison-Cicero 'Strange Affair' Allyn Joslyn WALLACE BEERY, "BARBARY COAST GENT"
● WEST END 121 N. Cicero—2 CARTOONS "ZORRO'S BLACK WHIP" RUSSELL HAYDEN, "THE LAST HORSEMAN" TIM HOLT, "ROBBERS OF THE RANGE"

4 STAR 2418 "THREE STOOGES" 5 HITS Ave. Mad. 'Gents Without Cents' EAST SIDE KIDS, "BOWERY CHAMPS" Wallace Beery, "BARBARY COAST GENT"

WORLD PLAYHOUSE
410 S. Mich. Blvd. — Continuous 11:30 A. M. to Midnite
6TH WEEK
BY DEMAND OF PUBLIC and PRESS
The Great Mr. Handel
"Great music . . . exquisite, authentic settings . . . beautifully photographed." —TRIBUNE
"Exquisite and dignified . . . deeply moving and inspired performances." —DAILY NEWS
"A treat for eye and ear." —SUN
"Climaxed by the glorious Messiah . . . you should enjoy it." —TIMES
"Unusual picture . . . acted and presented with intelligence and taste." —HERALD-AMERICAN

ORIENTAL
RANDOLPH NR. STATE
OPEN 10 A. M. 25c to 1—50c to 6 Sun. LATE SHOW
TOP-NOTCH STAGE SHOW
Clyde Lucas AND HIS NEW ORCH.
Phil Regan STAR OF STAGE, SCREEN, RADIO IN PERSON
PLUS BOB WILLIAMS
Jean LASALLE • Paul STRELE
SCREEN 1ST SHOWING PRIVATE LIFE OF A BURLESQUE QUEEN—IT'S A RIOT!
★ "EADIE was a LADY" ★
ANN MILLER • JOE BESSER
Wm. Wright • Hal Melelyre & Or.

SUBURBAN
NO MAN'S LAND
CHARLES LAUGHTON ★ MARGARET O'BRIEN ★ ROBERT YOUNG
"THE CANTERVILLE GHOST"
and ABBOTT & COSTELLO
"LOST IN A HAREM"
OPEN 1:30 TEATRO 25c to 6:00

EVANSTON
STADIUM OPEN 1:30, 25c to 6:30 FRED MacMURRAY "DOUBLE INDEMNITY" & WALLACE BEERY, BINNIE BARNES "BARBARY COAST GENT"
B&K VARSITY Open 1:15 Claudette COLBERT, Jennifer JONES, Robt. WALKER, Shirley TEMPLE "SINCE YOU WENT AWAY" Plus SELECTED SHORT SUBJECTS and NEWS! LAST "Since You Went Away" Starts 10:00
B&K VALENCIA Sts. 1:15 'Chan in Rio' BING CROSBY "BIRTH OF THE BLUES"
B&K CORONET 2 Sts. WILLIAM BENDIX "ABROAD WITH TWO YANKS" & Jack Haley in "TAKE IT BIG"

WILMETTE
WILMETTE Open 1:30. 25c to 6:00 DEAN JAGGER 'WHEN STRANGERS MARRY' GENE TIERNEY, DANA ANDREWS "LAURA"

HIGHLAND PARK
ALCYON "I WAS FAITHFUL" RONALD COLMAN, KAY FRANCIS Rich. DIX 'MARK of the WHISTLER' J. Carter

GLENCOE
GLENCOE OPEN 1:30. 25c to 6:30 Warner Baxter, Nina Foch In the Latest "CRIME DOCTOR" Mystery "SHADOWS IN THE NIGHT"

WINNETKA
COMMUNITY 'Bride by Mistake' Alan Marshal, Laraine Day, Marsha Hunt

LAKE FOREST
DEERPATH 'Sweet and Low Down' Benny Goodman, Lynn Bari, Linda Darnell

LA GRANGE
B&K LA GRANGE BRIAN DONLEVY in "An American Romance" Plus Osa Massen in "THE MASTER RACE"
B&K PARK Op. 1:30—Anne Gwynne, D. Cook Plus "UNDERGROUND GUERRILLAS"

FOREST PARK
FOREST Brian Donlevy American Romance Doors Op. 1. Gloria Jean, "RECKLESS AGE"

ELMWOOD PARK
ELM 7540 Grand Avenue. OPEN 1:00 Evelyn Keyes, "STRANGE AFFAIR" Also "THANKS FOR EVERYTHING"

PARK RIDGE
PICKWICK Open 1:30. SHIRLEY TEMPLE "LITTLE PRINCESS" in Color, and "MARK OF THE WHISTLER"

DES PLAINES
DES PLAINES OPEN 1:30 P. M. "MASTER RACE" Richard Dix, "MARK of the WHISTLER"

ELMHURST
YORK RICHARD DIX, JANIS CARTER "MARK OF THE WHISTLER" George Coulouris, "THE MASTER RACE"

VILLA PARK
VILLARD "Abroad with 2 Yanks" "GREAT MOMENT" Joel McCrea, Betty Field

GLEN ELLYN
GLEN Wallace Beery, Binnie Barnes, John Carradine, "BARBARY COAST GENT" Allyn Joslyn, Evelyn Keyes, "STRANGE AFFAIR"

BERWYN
B&K BERWYN B. Donlevy, Ann Richards "An American Romance" Plus Osa Massen in "THE MASTER RACE"

DOWNERS GROVE
TIVOLI OPEN 1:30. GENE TIERNEY and DANA ANDREWS in "LAURA" Stanley Ridges, Osa Massen, "MASTER RACE"

NEW LYRIC Open 1:30 Gene Tierney 'LAURA' Plus GLORIA JEAN in "RECKLESS AGE"

HOMEWOOD
HOMEWOOD Allyn Joslyn in "STRANGE AFFAIR" "DOUBLE INDEMNITY" Stanwyck, F. MacMurray

TODAY'S RADIO BROADCASTS

CHICAGO FREQUENCIES.

W-G-N—720	WCFL—1000	WHFC—1450
WIND—560	WMBI—1110	FM—
WILL—580	WJJD—1160	WGNB—45.9
WMAQ—670	WJOB—1230	WBBM—46.7
WBBM—780	WEDC—1240	WDLM—47.5
WAIT—820	WSBC—1240	WWZR—45.1
WENR—890	WCRW—1240	WBEZ—42.5
WLS—890	WMRO—1280	
WAAF—950	WGES—1390	

[M] indicates MBS, [N] NBC, [C] CBS, and [B] Blue network.

EVENING.

5:30—W-G-N—The Farm hour.
WMAQ—News; Early Bird show.
WBBM—Notes from Soldiers' Notebook.
WLS—The Platter Parade.
WJJD—Breakfast Frolic to 7 a. m.
WIND—News; America Goes to Work.
5:45—W-G-N—Breakfast Time Frolics.
WBBM—Musical Clock.
6 —WMAQ—Ed Allen, news reports.
WBBM—Paul Gibson program.
WCFL—Come On, Get Up!
WLS—Farm news; George Menard.
WIND—News; The Yawn Patrol.
WSBC—Melody Roundup.
6:15—WMAQ—Town and Farm program.
WLS—Jennie Lou and Her Buddies.
6:25—WIND—Farm credit administration.
6:30—WLS—The Prairie Ramblers.
WAAF—Farm and Folks' hour.
6:45—W-G-N—Morning News.
WMAQ—Burlingham and Roen, news.
WLS—Gil Hix, news reports.
6:55—WBBM—First Edition.
7 —W-G-N—Record Reveille.
WBBM—News of the World [C].
WCFL—Martin Agronsky, news [B].
WMAQ—The Suburban hour.
WLS—Morning Devotions; Dr. Holland.
WIND—News program to 8 a. m.
WAAF—Sunrise Serenade.
WILL—Concert Airs program.
7:15—W-G-N—News bulletins.
WBBM—News reports.
WLS—Prairie Ramblers.
WCFL—Halloween Martin.
7:20—W-G-N—Record Reveille to 8 a. m.
7:30—WBBM—Musical Clock.
WLS—The Haden Family.
7:45—WBBM—Musical Clock.
WLS—Milt Carlton: Farming, gardens.
WCFL—Moulton Kelsey, news reports.
WJJD—Wake Up Time.
7:55—WMAQ—Clifton Utley, news reports.
8 —W-G-N—Your Morning News.
WCFL—The Breakfast Club [B].
WMAQ—Your Neighbor program.
WBBM—Irving Pflaum, news.
WLS—Red Foley and Rangers.
WIND—News reports; musical program.
WILL—Musical Masterworks.
8:15—W-G-N—Two Ton Baker, singer.
WBBM—Musical Clock.
WLS—Gil Hix, news reports.
WJJD—Village Chapel.
WAIT—Christianity in Action.
WIND—Paul Baron records.
8:30—W-G-N—Good Morning program.
WLS—The Breakfast Club [B].
WMAQ—News reports.
WBBM—Paul Gibson program.
WIND—News reports; Best Sellers.
WAIT—Heaven and Home hour.
8:35—WMAQ—Clifton Utley, news reports.
8:45—W-G-N—Good Morning program.
WMAQ—Your Friend, Bob.
WBBM—Meet the Missus.
WGES—Housewives' program.
WJJD—Musical Interlude.
WIND—News reports.
WLS—Howard Peterson, organist.
9 —W-G-N—News bulletins.
WMAQ—Sky High show.
WLS—What's Cookin' [B].
WBBM—Paul Gibson program.
WCFL—Ladies, Be Smart.
WIND—News; Start the Day Right.
WJJD—Hi Notes.
9:15—W-G-N—Spots of Music.
WCFL—Hugh Douglas, commentator.
WIND—Quiz Time.
9:30—W-G-N—Morning Musical; news reports.
WMAQ—Easy Listening.
WBBM—Mary Lee Taylor [C].
WCFL—Land of the Lost [B].
WLS—Gil Hix, news reports.
WJJD—Fun for Kids.
WIND—News; Bing Crosby records.
WAIT—The Family Altar.
9:45—W-G-N—June Baker program.
WMAQ—News reports.
WIND—Gary public schools.
WLS—Mac and Bob program.
10 —W-G-N—Citizens of Tomorrow.
WMAQ—K. C. Jamboree [N].
WBBM—News; Let's Pretend [C].
WCFL—Calling All Girls.
WLS—Great Lakes Bulletin.
WGES—Italian Community hour.
WJJD—Children's Bible hour.
WSBC—Polish Morning revue.
WIND—News reports; musical program.
10:15—WCFL—Chicago Teachers' union.
WLS—Modern Homemaking.
WIND—Adventures in Research.
10:30—W-G-N—Hockey Hall [M].
WMAQ—Smilin' Ed McConnell [N].
WBBM—Billie Burke show [C].
WCFL—Trans-Atlantic Quiz [B].
WLS—Poultry service time.
WIND—News; Kate Smith records.
10:45—WCFL—Varieties program.
WLS—Gil Hix, news reports.
WIND—Jimmy Evans, prep sports.
11 —W-G-N—Hello, Mom [M].
WMAQ—Alex Dreier, news [N].
WCFL—News; navy interviews.
WLS—Martha and Helen program.
WBBM—Theater of Today [C].
WIND—News reports; musical program.
WJJD—News reports.
WGES—The Polish Reporter.
11:15—WCFL—Consumer time.
WMAQ—Shopper and Three Suns.
WJJD—Kiditorials.
WIND—Quiz Time.
11:30—W-G-N—John Holbrook, news reports.
WCFL—Atlantic Spotlight [N].
WBBM—Stars Over Hollywood [C].
WMAQ—News reports.
WLS—Cheese; wool market.
WIND—News; Cover Girl Parade.
WJJD—Kid Commentator.
WWZR—Music for the War Workers.
11:45—W-G-N—Broadcast Time.
WMAQ—Ranch House Jim.
WLS—Farm news; markets; weather.
WJJD—Fashions in Music.
11:50—WIND—Musical program.

AFTERNOON.

12 —W-G-N—Luncheon with Lopez [M].
WBBM—Grand Central Station [C].
WLS—Man on the Farm.
WAIT—820 Club.
WAAF—The Symphonic hour.
WIND—News; Raymond Scott records.
WJJD, WCFL—News reports.
WGES—The Polish Dinnerbell.
WWZR—Victory Promenade.
12:15—WMAQ—The Baxters Carry On.
WCFL—Swing Out the Old.
WJJD—Waltz Time.
12:25—W-G-N—News bulletins.
WBBM—News reports.
12:30—W-G-N—Symphonies for Youth [M].
WMAQ—News reports.
WBBM—Report to the Nation [C].
WJJD—A. W. V. S. program.
WCFL—Extravaganza.
WLS—Julian Bentley, news reports.
WIND—News; Dave Rose records.
WILL—Illinois Farm hour.
WWZR—Luncheon Varieties.
12:45—WMAQ—War Telescope [N].
WLS—Farm program; closing markets.
WIND—Best Sellers program.
1 —WMAQ—These Are Our Men [N].
WBBM—Janette, songs.
WCFL—Metropolitan Opera [B].
WJJD—Christian Science program.
WLS—Luncheon with WAVES.
WIND—News reports; musical program.
1:15—WBBM—March of Dimes program.
WLS—London Column.
WIND—Notes from Soldier's Scrapbook.
WJJD—Musical Motorcade.
1:30—W-G-N—Ralph Ginsburgh's orchestra.
WMAQ—Musicana [N].
WIND—Sentimental Serenade.
WLS—Variety music.
WBBM, WJJD—News reports.
1:45—W-G-N—News bulletins.
WIND—Freddy Martin records.
WLS—Merry-Go-Round.
WBBM—G. I. Joe Remembers.
WJJD—Job Opportunities.
2 —W-G-N—Center Canteen.
WMAQ—Orchestras of the Nation [N].
WBBM—Victory Matinee.
WJJD—1160 club.
WIND—News; Benny Goodman records.
WWZR—Pop concert.
2:15—W-G-N—Words and Rhythm.
WJJD—Chicago Marines' Report.
2:30—W-G-N—Roosty of the A. A. F.
WBBM—That Men May Live.
WJJD—Chicago Speaks forum.
WIND—News; Joe Reichman records.
2:45—WBBM—Job for Tomorrow [C].
WLS—Julian Bentley, news.
3 —W-G-N—News reports; Melody Memos.
WMAQ—Doctors Look Ahead [N].
WENR—News; Calling All Cats.
WBBM—Young America Answers.
WJJD—Soldier's Notebook.
WIND—News; Artie Shaw records.
3:15—W-G-N—Sheridan on Parade.
WENR—Condon's Jazz concert [B].
WJJD—Sacred Heart program.
WIND—Quiz Time.
3:30—WGES—Going Forward with Chicago.
WBBM—Assignment Home [C].
WMAQ—Club De Luxe, musical.
WJJD—1160 club.
WIND—News; Duke Ellington records.
3:45—W-G-N—Wendell Hall.
WENR—Soldier's Notebook.
WJJD—Record Matinee.
WWZR—Music for War Workers.
4 —W-G-N—Sports Parade [M].
WENR—Blue Points.
WBBM—Philadelphia orchestra [C].
WMAQ—Grand Hotel, drama [N].
WCFL—Music Lovers' Matinee.
WJJD—News reports.
WIND—News; Dick Jurgens records.
4:10—WCFL—These Are the Marines.
4:15—WENR—News reports.
WJJD—Crooners Fan club.
4:25—WCFL—War commentary.
4:30—W-G-N—The Music Mart.
WMAQ—John W. Vandercook [N].
WENR—Malcolm Clare, stories.
WCFL—News on the Job Front.
WJJD—Army Picks the Tunes.
WIND—Northwestern Play Shop.
WMBI, WDLM—For Women Only.
4:45—WENR—Hello, Sweetheart [B].
WMAQ—Music of Yesterday.
WCFL—All-Star Dance.
WJJD—Pan-Americana.
5 —W-G-N—Current news reports.
WGNB—Halls of Montezuma [M].
WMAQ—The Country Sheriff.
WBBM—Irving Pflaum, news.
WENR—Chester Bowles, talk.
WCFL—News; J. Robert Johnson.
WIND—News reports; Best Sellers.
WILL—Music of the Masters.
WWZR—Concert Reveries.
WJJD—Ranch House.
WCRW—Your Home program.
5:15—W-G-N—Your Red Cross Report.
WBBM—People's Platform [C].
WCFL—Wismer's Sports show [B].
WENR—Waltz Dreams.
WJJD—Pan-Americana.
5:30—W-G-N—Canary Pet show.
WGNB—Hawaii Calls [M].
WMAQ—Tin Pan Alley of Air [N].
WENR—On the Air Tomorrow.
WCFL—News reports [B].
WIND—Double Feature.
WJJD—Supper Frolic to 7:30.
WWZR—High Jinks in Tempo.
5:45—W-G-N—The Novelty Shop.
WBBM—The World Today [C].
WMAQ—Hub Jackson, news reports.
WENR—Labor, U. S. A. [B].
WCFL—Voice of the Army.
WIND—Musical Motorcade.
5:55—WBBM—New reports.

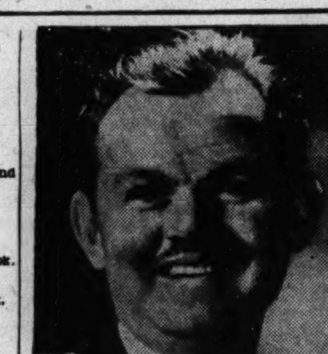

Lawrence Tibbett, opera singer who copes with swing and popular ballads on Your Hit Parade over WBBM-CBS Saturday nights at 8.

Listener's Choice

SPECIAL EVENTS.

10:00 a. m.—W-G-N—Citizens of Tomorrow presents graduation exercises of Roosevelt and Washington High schools in East Chicago, Ind.
11:00—WLS—Martha Crane and Helen Joyce. Guest: Beth Bodenweiser discusses "The Art of Living."
11:30—WCFL—Atlantic Spotlight, with Bob Hope and Jerry Colonna.
2:30 p. m.—WJJD—Chicago Speaks, with Monte Randall, Forrest E. Long, Mrs. Richard Mayer, and Father S. J. Castiello.
5:45—WENR—Labor, U. S. A.: Sec. Morgenthau speaks.
9:05—WIND—Basketball: De Paul vs. Marquette.
10:45—W-G-N—Basketball: Northwestern vs. Wisconsin from Chicago Stadium.

VARIETY, COMEDY, AND DRAMA.

11:30 a. m.—WJJD—Kid Commentator. Guest: Step 'n' Fetchit.
1:00 p. m.—WMAQ—These Are Our Men. Guest: Paul Lucas.
2:30—W-G-N—Roosty of the A. A. F., with Sgt. William Tracy.
4:30—WIND—Northwestern Playshop presents "Army's Navy."
6:30—WLS—Meet Your Navy, with Felix Grant of the coast guard.
7:00—WBBM—Danny Kaye show, with Danny Kaye, Harry James, and Lionel Stander.
7:30—WMAQ—Truth or Consequences. Guest: Boboy Riggio.
8:00—WLS—National Barn Dance. Guest: Joe Parsons.
8:30—W-G-N—Nick Carter, master detective, in "Death by Richochet."
9:00—WMAQ—Judy Canova show, with Isabel Randolph and Mel Blanc.

MUSIC.

12:30 p. m.—W-G-N—Symphonies for Youth presents "Wilhelm Tell" overture, Weinberger's "Polka," and second movement from Schumann's Fourth Symphony.
1:00—WCFL—Metropolitan Opera presents "Mignon," with Rise Stevens, James Melton, and Enzio Pinza.
2:00—WMAQ—Baltimore Symphony orchestra presents Rachmaninoff's Concerto No. 2 in C minor.
3:15—W-G-N—Sheridan on Parade.
4:00—WBBM—Philadelphia orchestra: Berezowsky's Concerto for Harp and Orchestra, with Edna Phillips.
5:30—WGNB—Hawaii Calls; Al Perry's Singing Surf Riders.
7:30 W-G-N—Detroit Symphony orchestra presents an all-Wagner program.
7:30—WCFL—Boston Symphony: Haydn's C major symphony, No. 97.
8:00—WBBM—Hit Parade, with Lawrence Tibbett and Joan Edwards.
9:00—W-G-N, WGNB—Chicago Theater of the Air: "Rio Rita," with Marion Claire, Bruce Foote, and Angelo Raffaelli. Speaker: Col. Robert R. McCormick, editor and publisher of The Chicago Tribune.
10:05—WIND—Symphonic hour: Mozart's Clarinet Concerto in A major.
10:30—WCFL—Music Lovers' hour: Strauss' "Gypsy Baron Overture."

EVENING.

6 —W-G-N—Arthur Sears Henning.
WGNB—Piano Melodies.
WMAQ—World's Great Novels [N].
WBBM—Mayor of the Town [C].
WCFL—News reports.
WLS—Julian Bentley, news reports.
WIND—News; This Will Happen.
WHFC—Yours for Defense.
WWZR—The Masters' Album.
6:15—W-G-N—The Telephone Quiz.
WGNB—Twilight Casino.
WLS—Leland Stowe, correspondent [B].
WCFL—March of Dimes.
WIND—Danny O'Neil [C].
WCRW—Around the Town.
6:25—WCFL—Song and a Star.
6:30—W-G-N—John Holbrook, news reports.
WMAQ—The Saint, mystery [N].
WBBM—America in the Air [C].
WLS—Meet Your Navy [B].
WCFL—Old Style Honor Role.
WIND—News; Spice of Life.
6:45—W-G-N—Say It with Music.
WGNB—Music and Lyrics [M].
WIND—Chicago Reporter.
7 —W-G-N—Frank Singiser, news [M].
WGNB—Salon Concert.
WMAQ—Gaslight Gayeties [N].
WBBM—Danny Kaye show [C].
WLS—Early American Dance Music [B].
WCFL—News reports.
WIND—News reports; Pop Tunes.
WEDC—Greek-Athenian hour.
WWZR—Dinner Music.
7:15—W-G-N—Ralph Ginsburgh's orchestra.
WCFL—Soldiers of the Press.
7:30—W-G-N—Detroit Symphony orch. [M].
WGNB—One Night Stands.
WMAQ—Truth or Consequences [N].
WBBM—F. B. I. in Peace, War [C].
WCFL—Boston Symphony [B].
WLS—Barn Dance Party.
WIND—Capt. Michael Fielding.
WWZR—Comradeship in Music.
7:45—WIND—Dave Rose records.
7:55—WBBM—Bob Trout, news reports [C].
8 —WGNB—Broadway Echoes.
WMAQ—Hollywood Theater.
WBBM—Your Hit Parade [C].
WLS—National Barn Dance.
WWZR—Eventide Serenade.
WIND—News; Cab Calloway's band.
8:30—W-G-N—Nick Carter, master detective.
WGNB—Mysterious Traveler [M].
WMAQ—Can You Top This? [N].
WLS—Spotlight: Jan Savitt [B].
WCFL—Labor Flashes.
WIND—News; Musically Speaking.
WWZR—Salute to Music.
8:45—WBBM—Saturday Night Serenade [C].
WIND—Songs for You.
WCFL—Youth for Christ.
8:55—WLS—Quick Quiz program [B].
9 —W-G-N, WGNB—Chicago Theater of the Air [M].
WMAQ—Judy Canova show [N].
WLS—Barnyard Jamboree.
WIND—News reports.
9:05—WIND—Basketball; De Paul-Marquette.
9:15—WCFL—News reports.
WBBM—Here Comes Elmer [C].
9:30—WMAQ—Grand Ole Opry [N].
WCFL—Radio Newsreel.
WLS—Melody Review.
WIND—News reports; musical program.
WWZR—Composer's hour.
9:45—WBBM—Quiz club [C].
WLS—Julian Bentley, news reports.
WCFL—Louie and His Gang.
WIND—Masters of the Ivories.
10 —W-G-N—Capt. Michael Fielding.
WGNB—Dance Time.
WMAQ—Hub Jackson, news reports.
WCFL—Moulton Kelsey, news reports.
WIND—News; Symphonic hour.
WLS—National Barn Dance to 12.
10:15—W-G-N—Chicago at Night.
WMAQ—Men in the Service.
WCFL—Something for the Girls.
WBBM—The King's Jesters.
10:30—W-G-N—News bulletins.
WMAQ—Symphonette: M. Piastro.
WBBM—News reports.
WCFL—Music Lovers' hour.
10:45—W-G-N—Basketball: N. U. vs. Wis.
WBBM—Public Affairs [C].
11 —WGNB—News reports.
WBBM, WMAQ, WIND—News reports.
WWZR—Music for War Workers.
11:05—WBBM—Men o' War [C].
WIND—Music for Everybody.
11:15—WMAQ—Sam Balter, sports; music.
11:30—WCFL—Hans Muenzer's orchestra.
WIND—News; Tommy Dorsey [C].
WBBM—Cab Calloway's orch. [C].
WMAQ—I Sustain the Wings.
11:45—W-G-N—Bob Grant's orchestra.
WBBM—Les Crosley's orch. [C].
WIND—Tab Smith's orchestra.
12 —W-G-N—News; Chuck Foster's orch.
WBBM—News; Mel Cooper's orch.
WENR—Midnight Extra.
WMAQ—News; Musical Nightcap.
WIND—News; Night Watch to 5:30 a. m.
12:15—WENR—Off the Record.
12:30—W-G-N—Lawrence Welk's orchestra.
WBBM—Will Back's orchestra.
WENR—Spree for All.
12:55—WMAQ, WENR—News reports.
1:00—W-G-N—Henry King's orchestra.
WBBM—News and music.
1:30—W-G-N—News reports.

News Broadcasts

MORNING.

5:30—WMAQ	8:00—WBBM	9:40—W-G-N
6:00—WMAQ	8:15—WLS	10:00—WBBM
6:45—W-G-N	8:30—WIND	10:00—WIND
7:00—WCFL	8:35—WMAQ	10:30—WIND
7:15—W-G-N	9:00—W-G-N	11:00—WIND
7:15—WBBM	9:15—WCFL	11:00—WJJD
8:00—W-G-N	9:30—WIND	11:30—W-G-N

AFTERNOON.

12:00—WJJD	3:00—WIND	4:30—WMAQ
12:25—W-G-N	3:00—WENR	5:00—W-G-N
1:45—W-G-N	3:30—WIND	5:00—WIND
2:45—WLS	4:00—WJJD	5:45—WMAQ
3:00—W-G-N	4:15—WENR	5:45—WBBM

EVENING.

6:00—W-G-N	7:55—WBBM	11:00—WGNB
6:30—W-G-N	8:30—WIND	11:00—WMAQ
6:45—WIND	9:15—WCFL	12:00—W-G-N
7:00—W-G-N	10:00—W-G-N	12:00—WBBM
7:00—WCFL	10:30—W-G-N	1:30—W-G-N

Cronin Novel's Movie Version Done with Skill

"THE KEYS OF THE KINGDOM."

Produced by 20th Century-Fox, directed by John W. Stahl, adapted from the novel by A. J. Cronin, featuring Gregory Peck, Thomas Mitchell, Vincent Price, Rosa Stradner, Roddy McDowall, Edmund Gwenn, Cedric Hardwicke, Peggy Ann Garner, Jane Ball, James Gleason, Anne Revere, Ruth Nelson, Benson Fong, Leonard Strong, Philip Ahn, Arthur Shields, Edith Barrett, Sara Allgood, Richard Loo, and Ruth Ford, and presented at the State-Lake.

By Mae Tinée.

The thousands who read A. J. Cronin's novel and found much food for thought in it will not, I think, be disappointed in the screen version of it, nor will they feel, as is so often the case, that something cherished has been transformed into the unrecognizable by poor casting or new and unnecessary touches. The spirit of the tale has been kept intact, and the film has a moving power and dignity.

Father Chisholm is a simple and good man, humble and unassuming and with the boundless faith and unselfishnes necessary to the priest who devotes himself to the seemingly hopeless and endless tasks of missionary work. He believes that he must practice charity toward his fellow missionaries, even tho they differ in faith; that he must be honest and helpful to the poor peasant as well as to the rich merchant, that he must follow unerringly the thorny path of self-denial and discipline.

Because of his frankness and honesty, he often is badly bruised by the intolerance, the petty jealousies, and the evasions of other humans, both in and out of the cloth, during his years of devoted service in a poor Chinese village.

The entire cast is excellent, and features many outstanding performances. Mr. Peck was an apt choice as Father Chisholm, interpreting his role with restraint and sincerity. Rosa Stradner is forceful as the nun whose Austrian heritage of pride and belief in caste makes it impossible for her to understand the unassuming man she has been sent to help until she sees an unctuous monsignor with the same superficial beliefs lash the gentle missioner with icy misapprehension and contempt.

Thomas Mitchell is warm and human as the atheistic doctor and good friend of the priest who gives final proof that his own form of ethics is far from selfish.

The film has some touches of delightful humor, particularly in the lines given to Joseph, the servant, and Dr. Tulloch. Mr. Stahl's direction was sensitive and thoughtful. I think the picture might be more effective if it had been shortened, but even at its present ponderous length the minutes fly quickly and seeing "The Keys of the Kingdom" is two hours well spent.

CONTESTANTS: CLIP AND MAIL

$6,000 in Prizes for Fashions

Please send me rules and entry blank for the Chicago Tribune's $5,000 American Fashions Competition, and for the $1,000 Teen Age Competition.

Name ....

Address ....

City ....

Address American Fashions Competition, Chicago Tribune, 435 N. Michigan av., Chicago 11, Ill.

ORPHAN ANNIE

Find Causes of Ineptitude, Parents Told

BY GLADYS HUNTINGTON BEVANS.

[Copyright: 1945: By News Syndicate Co., Inc.]

"Helen finds the bringing up of her children such hard work," sighed a mother to a friend. "But Ellen just sails along thru life with her family, and the home and the children flourish under her touch."

Recently we admitted that some men and women just seem to take to parenthood like ducks to water. In some lucky families both husband and wife are like this, but often it is just one, either the father or the mother, who seems to be cut out to enjoy children and to handle them wisely and well.

So let us see whether the parent who seems so inept with children is doomed to failure.

It is true that being physiologically able to have a baby does not mean that one is fitted for motherhood. There are women for whom motherhood is not a career, but an uncongenial responsibility. Their energies, their creative powers would find a more welcome outlet in business, in art, or in a fuller social life. They are by nature geared to that way of living, and for them motherhood is not a satisfactory outlet.

There also are a few other women who are not by nature warm and kind, with that capacity for selflessness and patience that motherhood requires. These women, however, if we take the mass of people, are the exception. Many women love and want children, and instinctively know how to get along with them and how to bring them up successfully.

Therefore, I suggest that if you're quite a failure with your children, that you don't give up but look within yourself and see if the trouble isn't there.

Many psychologists of child guidance clinics have stated that if parents could and would clear up their own emotional difficulties they often could successfully deal with and clear up their children's behavior difficulties. There may be inner reasons, involved, chronic, or deep-seated, which color your attitude toward your children and make you incompetent to deal with them happily. Of course, these may be peculiar to your own individual set of circumstances so that we could not surmise them here. On the other hand, perhaps we could make some general suggestions, and hit a few nails on the head.

If you are like Betty, a born mother, you can meet and handle all the situations that arise, however difficult they may be, but should you, like Helen, find the going hard, see if some conflict in your own nature is not responsible for your trouble.

Lapel Trivia

1026

BY ELLEN BRUCE.

Rich looking crocheted flowers made of chenille are ideal for wear on the lapel, dress, or in the hair. These three types of flowers are easy to make and may be arranged in a group or worn singly.

For instructions in crocheting chenille flowers, No. 1026, send 10 cents in stamps or coin, plus 2 cents to cover mailing cost, to the Needlework Bureau, Chicago Tribune, 220 Fifth av., New York 1, N. Y.

Household Forum

—By Louise Bargelt—

Mrs. George H., Vincennes, Ind.—When I wish to make clippings from newspapers or magazines last longer, I give them a light coat of transparent nail polish or lacquer. It will give papers a glossy finish and they won't crumple so easily. This is a good way to preserve precious letters, too.

Mrs. John G., Oak Park—I moisten my pressing cloth with vinegar and rub the surface of a shiny piece of clothing with the cloth. I dilute the vinegar to keep the solution mild, and then after this treatment has raised the nap, I moisten the cloth again and use it in the regular way for pressing.

Please—Now—Your—Idea!

OPA Sets Limit of 4 Months on Food Stamps

Acting to allay fear of another sudden invalidation, the office of price administration yesterday set forth for housewives a definite policy on cancellation of food ration stamps.

Hereafter, the agency announced, red stamps for meats and fats and blue for processed foods will expire four months from the date of issuance. This replaces the program of indefinite validity, which had been in effect since last spring.

Sugar stamps also were given fixed expiration dates again. No. 34, now in use, will be invalid after Feb. 28. The next sugar stamp, No. 35, will be valid Feb. 1 for five pounds and remain good thru June 2. Sugar stamp No. 36 is scheduled for validation May 1.

OPA will continue to validate a new series of red and blue stamps at the start of each month, usually five of each color at a time. Because they will be good for four months, this means that four blocks of each kind will always be in use, expiring on a staggered basis.

The first red and blue stamps to expire under the new system will be those which came into use Dec. 1 and 3, respectively. They will not be valid after March 31. They include: Red—Q5, R5, and S5; blue—X5, Y5, Z5, A2, and B2.

The new policy clears up uncertainty which has prevailed since late last month, when OPA invalidated without warning all food stamps put in use prior to December. Housewives had been promised advanced warning of any cancellation, but the agency said the emergency measure was warranted because food supplies were at a dangerously low level.

The new program, OPA said, was designed to prevent accumulation of large backlogs of unused stamps, and to avert last minute buying rushes. With four months to spend each series of stamps, housewives will be able to space expenditures evenly over the period, OPA said.

While definite expiration dates were in effect prior to last March, each series of stamps was good for only about seven weeks. This led to buying rushes, the agency said, when the program was abandoned.

This is the schedule of expiration dates for other red and blue stamps:

RED—T5, U5, V5, W5, and X5, valid Dec. 31, good thru April 28; Y5, Z5, A2, B2, C2, and D2, valid Jan. 28, good thru June 2.

BLUE—C2, D2, E2, F2, and G2, valid Jan. 1, good thru April 28; H2, J2, K2, L2, and M2, valid Feb. 1, good thru June 2.

The OPA authorized a ration free "odd lot" sale of men's and women's shoes, beginning Feb. 19 and ending March 3.

Suit for Girls

School girls like suits as much as their elders do. Bold, bright plaids are especially popular with the younger set! Just to keep the fashion picture complete, today's pattern suggestions also include one for a handsome blouse. Style No. 3892 is designed for sizes 6 to 14. Size 8 requires 1⅞ yards of 54 inch material. Style No. 3410 is designed for sizes 6 to 16. Size 12 requires 1⅝ yards of 35 or 39 inch fabric. Each pattern is 10 cents, plus 2 cents for mailing.

Order Clotilde patterns from Chicago Tribune, P. O. Box 537, Grand Central Annex, NEW YORK CITY. Print name and address; state size. Each pattern is 10 cents, plus 2 cents for mailing.

Camp Group Will Have Annual Reunion Today

Boys who have spent summer months at Camp Big Chief in Hayward, Wis., will gather for their annual reunion and luncheon today in the Tropical room of the Continental hotel. Following presentation of marksmanship, horsemanship, canoeing, and honor awards by Maj. W. A. Radzinski, camp director, the boys will swim in the gymnasium pool.

Eat Properly, Solid Advice to Teen-Ager

BY SHEILA DALY.

[Copyright: 1945: By The Chicago Tribune]

On the Solid Side

Ever since you were a child you heard the talk that "an apple day keeps the doctor away," and you believed it. Besides nibbling at some kind of fruit each day between dawn and dark, you ate three meals your mother had hot and ready on the table. You remembered the stories about "milk and muscles," "carrots make your hair curly," and you ate well and often.

But since your freshman year the rush of high school has gotten the best of you, and too often you "don't have time for breakfast" or "just aren't hungry for lunch." If it weren't for cokes and potato chips, with an occasional hamburger and milk shake thrown in, you might waste away completely!

Maybe it's because you're anxious about your figure, you feel that you can't eat the usual round of meals and still rank in the pretty and petite department. Perhaps you just can't fit in that 20 minutes for breakfast, or you'd rather dance during the lunch hour—but whatever the excuse, it isn't a good one.

You're still growing and still need building foods for growth and to repair muscles used in sports and in just going to school. School lunchrooms frequently offer "plate lunch specials." It's smart to order a "special" because it will be well balanced. And if you are worrying about slowing down on those curves, don't give up eating, but eat wisely—skip some of the fats, sweets and starches. You must put something inside of you to keep ticking.

And if it's that rush in the early bright that makes you skip breakfast, if you can't fit in the morning bustle and still have time for more than orange juice and a few crumbs of toast, the best solution is to set the clock 15 minutes earlier. It takes a good send-off of bread, butter, and the trimmings to give a guy or gal enough energy to get thru the stiff schedule of an average day at school. You can't get A grades on peanuts and popcorn.

You may feel fit now, but take care of yourself. Even Superman takes time out for lunch.

Book Review and Musical Are Planned by Ideal Club

Members of the Chicago Woman's Ideal club will hear a book review by Laurene Rutledge Hoppe at 11:30 a. m. Thursday in the Crystal ballroom of the Blackstone hotel. After a luncheon recess, Clair Omar Musser, pianist, and Diane Andrews, marimba player, will give a program.

'Private Investigator Maclain' .... By Baynard Kendrick

(Copyright: 1945: By Baynard Kendrick.)

INSTALMENT XVIII.
UNEXPECTED CALLER.

Maclain got up with the easy lift of a man in perfect trim. "I want to take a turn about the terrace and get it clear in my mind."

"It's dark out there," said Lucia.

"It's never dark to me," said Duncan Maclain. He disappeared onto the terrace.

Lucia wanted to ask Paul a question, but Paul was stroking his black mustache and staring curiously out thru the terrace door.

Schnucke was still on the floor, kept inert by some unseen signal of Maclain's quick hand as he left his chair.

Lucia said, "How does he know what he's doing, Paul? What does he hope to find out there?"

"He counts his steps," Paul told her, "and apparently never forgets them. He can move with perfect confidence around any place where he's been before."

Lucia said, "What does he hope to find out there?"

Paul said, "He can't see anything if he finds it. You can search me. I can't even imagine what a blind man would be looking for."

They sat silent for a long time.

Lucia swung about startled as her bedroom door opened and the captain stepped out into the study, holding blackened hands before him. "It's getting late," he said without preamble. "May I wash up before I go?"

"Sure," said Paul. "Come along."

"What did you find?" asked Lucia.

Maclain turned away from his escort as tho he'd forgotten all about her and said absentmindedly, "I don't know. I came in thru your room."

She watched his straight figure disappear into the foyer headed for Paul's bedroom.

A breeze had sprung up, rustling an evening paper on the table. It struck at Lucia with a touch of chill. She crossed the room and closed the terrace door.

The captain came back and stood quite still in the foyer while Schnucke trotted up to his side. "Bob Morse promised to help me, Lucia. Don't worry. I'll get in touch with you as soon as I find out anything more. Good night."

Paul came back but didn't sit down. "He must have been rooting around in the dirt under the bushes. God knows what for. Are you going to stay here tonight?"

"No," said Lucia, "but I want to straighten out some things in my room."

"Shall I see you back to the hotel?"

"Don't be silly, Paul."

"Look," he said quickly, "I know things aren't so hot right now. If you don't want me to hang around drawing my salary, say so. I can get another job in five minutes today."

"You want to leave?" Lucia asked him.

He said, "O, no. If I can be of any help I'll stick around. But you might ask Larmar tomorrow. He might want to let me go. I think I'll turn in."

Lucia said, "Good night," and added, "that's thoughtful of you, Paul."

"Forget it, and keep your chin up."

She sorted clothes for half an hour, packing another suitcase, then started going thru her desk. Old bills and old letters, stirring up old memories. Bills that had been paid and letters that had been answered.

It was long past midnight when she finished.

The wind had strengthened and a sudden gust dashed rain thru her open window. Lucia got up and closed it, still not quite conscious that a heavy summer storm had broken.

Larmar had always comforted her during thunderstorms, but Larmar was in jail.

Fear of the storm became predominant. It was terrible to know that you had a room where you couldn't go and a home where you couldn't stay. Yet, the terrace, and the gun room, and the memories were worse than the raging storm.

She snapped the suitcase shut, set her teeth, and put out the lights. For an instant she stopped in the study, moved by an impulse to awaken Paul. She dismissed it instantly and opened the front door.

The man with the deep cleft scar in his chin was standing outside in the hall.

Lucia drew back into the foyer, her throat muscles tied tight with panic.

"I want to talk to you, Mrs. Jordan." His hand went against the panel, pushing the door as he followed her in.

The door clicked shut, leaving them both in blackness, and still she couldn't call.

He was breathing close as she found the switch and lit the light in the hall.

"Who are you?" she managed to say, and each word hurt.

"You needn't be frightened. I want to talk to you, that's all."

She found the lamp and lit it.

"Sit down," he said.

He took a chair quite near her and his coat stretched tight again across the width of his shoulders as it had in the hotel lobby.

Screaming seemed futile, for the unreality had descended once more. There was a storm off stage, with thunder and lightning and she was caught on the scene with every exit barred. Somewhere off stage there were other actors, but she had to find the cue to bring them on. Then they might come again and play their silly parts—Larmar and Bob, Duncan Maclain and Paul.

"Gallagher's the name," he said. "Did you ever hear it?"

"Never. What do you want? I've never heard of you."

"That's a hot one, isn't it?" His wide lips worked in a grimace. "The name Martin Gallagher means nothing at all to your murdering husband and you?"

"Nothing," said Lucia.

"You're a lying woman. Your husband knew she was married. But she didn't think her darling Martin would ever get back from the war."

Lucia could only say, "Who?"

"That little slut, Rose Gallagher. She was a slut all right, but I loved her. Maybe you knew her better by her phony name of Troy." His heavy wide shoulders hunched forward. "Maybe it's me that should be killing you."

[Continued Monday.]

ON SHORT WAVES

LONDON.

The North American Service of the BBC from London includes the following programs today. The frequencies [in megacycles] employed after 4:15 p. m. are: 11.93, 9.58, 9.82, 6.11, 7.26, 9.51. 4:30 p. m.—British Tommy; 4:45 p. m.—News; 5:45 p. m.—News; 6:30 p. m.—Radio Newsreel; 10:30 p. m.—Make a Date.

AMUSEMENTS

TONIGHT ONLY
SATURDAY, JAN. 27, 8 P. M.
LUTHER ADLER
RUTH CHATTERTON
PHILIP LORD
in Ben Hecht's
SATIRIC DRAMATIC SKETCH
"A Jewish Fairy Tale"
Also Hear
HON. GUY M. GILLETTE
REP. AUGUSTUS BENNETT
ALL SEATS $1.20, tax incl.
ORCHESTRA HALL
220 S. MICHIGAN AVE.

STUDEBAKER MAT. TODAY
LAST 8 DAYS
Direct from Broadway Run
S. HUROK presents
KATHERINE DUNHAM
in TROPICAL REVUE
A MUSICAL HEAT WAVE
Company of 50
Evenings, Including Sunday, $1.20 to $3.00
Balcony, $1.20 to $2.40
Mats. Sat. & Sun., $1.20 to $2.40—Tax Incl.

SELWYN—MAT. TODAY at 2:30
ALFRED de LIAGRE Jr. presents
JOHN van DRUTEN'S COMEDY
the Voice of the Turtle
K. T. STEVENS • HUGH MARLOWE • BETTY LAWFORD
GOOD SEATS NOW AT BOX OFFICE
Eves., $1.20 to $3.60; Mat. Sat., $1.20 to $3.00
Pop. Wed. Mat., $1.20 to $2.40 (Tax Incl.)

Claudia Cassidy in The Tribune Says:
"I SAW IT 3 TIMES IN 3 DAYS AND WILL BE GOING BACK"
Eddie DOWLING • Laurette TAYLOR
The GLASS MENAGERIE
EVERY NIGHT, Inc. Sunday, $1.20 to $3.60
SAT. MAT., $1.20, $2.40, $3.00, Inc. Tax
Seats and Mail Orders to Feb. 10
CIVIC THEATRE EVERY NIGHT at 8:30
MAT. SAT. at 2:30

HARRIS—MAT. TODAY
EVERY NIGHT, Including SUNDAY
YEAR'S PRIZE MYSTERY COMEDY
AGATHA CHRISTIE'S
10 LITTLE INDIANS
THE SHOW THAT MURDERS 'EM
EVES., $1.20, $1.80, $2.40, $3.00 (Tax Incl.)
Matinee Saturday, $2.40, $1.80, $1.20

AMUSEMENTS

ORCHESTRA HALL Tomorrow at 3:30
S. HUROK & H. ZELZER present
ARGENTINITA
and an entire company of SPANISH DANCERS, including
PILAR LOPEZ
Tickets: $1.20, $1.80, $2.40, $3.00 (Tax Inc.)

OPERA HOUSE SUNDAY, Feb. 4 at 3:30
THE WORLD FAMOUS ORIGINAL
DON COSSACK CHORUS
27
One Performance Only!
Tickets: $1.20, $1.80, $2.40 & $3.00 (Tax Inc.)

BLACKSTONE MAT. TODAY
"Hilarious, irresistible"—George Jean Nathan
"CHICKEN EVERY SUNDAY"
"There's something there for everyone."—Claudia Cassidy, Tribune.
SIDNEY BLACKMER LOIS WILSON
Eves. (incl. Sun.) $1.20 to $3.00 (Tax
Mats. Sat. & Sun., $1.20 to $2.40 Incl.)

ERLANGER Matinee Today 2:30 Eves. 8:30
HELEN HAYES
in "HARRIET"
Nights (exc. Sun.) $1.20, $1.80, $2.40, $3.00, $
Mats. Wed., Sat., $1.20, $1.80, $2.40, $3 (Tax In

OPERA HOUSE MAT. TODAY 2:30 TONIGHT 8:30
"THE TOAST OF THE TOWN"
JAN KIEPURA • MARTA EGGERTH
The Merry Widow
Seats Now on Sale—Mail Orders Accepted
Eves. Inc. Sun., $3.00, 3.00, 2.40, 1.80, 1.20
Mats. Sat. Only, $3.00, 2.40, 1.80, 1.20, Tax Inc.

GOODMAN CHILDREN'S THEATRE
CEN. 2337—Tickets 30c, 60c, 90c, $1.20
"KING MIDAS AND THE GOLDEN TOUCH"
Playing Saturdays at 2:30 thru March 17
Sold Out in Advance. Call for Cancellations

Buy More War Bonds

ALDERMEN FIND FIRE HAZARDS IN TOUR OF HOTELS

Prompt Corrective Action by Council Pledged.

(Picture on back page.)

Conditions which one alderman said "are so shocking one doesn't realize how they can exist" were found by a city council subcommittee yesterday during an inspection of three alleged fire trap buildings with Fire Marshal Anthony J. Mullaney.

An attempt to work a fire extinguisher in a hotel at 538 S. State st. disclosed it was filled with water. "I don't know why it doesn't work," said Sam Padovano, the hotel operator, after Mullaney had demanded the extinguisher be tried out. "I recharged it yesterday."

A stairway leading from the second to the third floor in the hotel, where 70 persons were registered Thursday night, was blocked by bedsprings and bedsteads.

Heated by Two Stoves.

The hotel, which occupies the second and third floors of the building, was heated by two coal stoves on the second floor. Heat rose to the third floor thru holes cut in the second floor ceiling by Padovano and entered rooms thru transoms devoid of glass.

Ald. Duffy [19th] termed a four story building where 90 persons live at 1012 N. Wells st. the worst place the committee found in its tour. Doors to stairways opened inward, rubbish littered the halls, and a barrel of rubbish was found behind a stairway door.

The basement contained rubbish, furniture, mattresses, and other combustible materials in violation of city ordinances, and an odor of coal gas permeated the building.

Boiler Rests on Floor.

A double building at 500-08 N. State st., where 50 persons live, disclosed these violations of fire prevention ordinances:

A hot water boiler, set in place by knocking out a wall, which rested on wooden flooring; blocked stairways; barricaded exits leading to stairways, and an open stair well, which a coroner's jury termed the principal cause of the high death toll in a fire which killed 14 on Jan. 16 in the General Clark hotel, 217 N. Clark st.

Immediate action to correct such conditions was promised by Ald. Duffy, chairman of the subcommittee appointed to investigate fire hazards.

POLICE DISCOUNT ANTI-SEMITISM IN SCHOOL RIOT

The recent fight at a basketball game between Amundsen and Von Steuben High school pupils was not the result of organized anti-Semitism, Supervising Capt. Joseph Goldberg said yesterday.

"The assault upon a score of Jewish boys who are students at Von Steuben was not made because of racial prejudice, I am sure," Capt. Goldberg told Ira Latimer, secretary of the Civil Liberties league, and two members of the anti-defamation league of the B'nai B'rith. Capt. Goldberg said the police have been plagued by similar incidents between students of rival schools where nationalities differed.

Capt. Goldberg expressed the belief that the responsibility of preventing future outbreaks rests with the board of education.

"We will complete our investigation of this case," the police official promised. "Numerous assaults of criminal nature have occurred. We will endeavor to learn the identity of and prosecute the offenders.

"The proper way to halt riotings of that sort," he said, "is to prevent such crowds from gathering, and that can be done only by banning that particular contest. I am not in favor of the suppression of sports," Capt. Goldberg said, "but this seems to be the only solution until the students prove they can conduct themselves properly."

THEATER OF AIR COMEDY TONIGHT IS 'RIO RITA'

The Chicago Theater of the Air will present "Rio Rita," the familiar musical comedy with a Mexican flavor, over W-G-N, WGNB, and the Mutual Broadcasting system from 9 to 10 o'clock tonight. Among the 4,500 guests who will witness the broadcast in Medinah Temple auditorium will be more than 1,000 members of the civil air patrol and their friends.

Col. Robert R. McCormick, editor and publisher of THE CHICAGO TRIBUNE, will speak.

Marion Claire will sing the title role; Bruce Foote, Capt. Jim Stewart, a Texas Ranger, and Angelo Raffaelli, Roberto. Henry Weber will conduct the W-G-N Symphony orchestra and chorus. The dramatic cast will include Sondra Gair, William Everett, Wilms Herbert, Carl Kroenke, Jerry Walter, Arnold Robertson, and John Barclay.

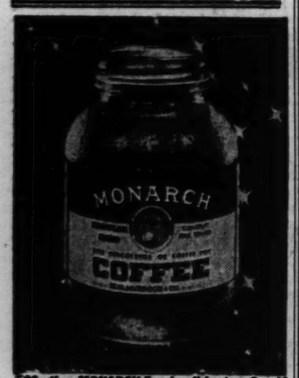

100 other MONARCH Foods—all Just as Good!

Aldermen Study Fire Hazards

(Story in adjoining column.)

Ald. Wagner, Cullerton, Janousek, and Duffy (left to right) viewing maze of pipes at the Moore hotel, 538 S. State st., which manager said improved ventilation of rooms.

OFFICIAL WEATHER FORECAST

The United States weather bureau forecast for today and tomorrow, and yesterday's table of records follow:

INDIANA: Increasing cloudiness today becoming cloudy tonight and tomorrow; light rain or snow in south and light snow in north tomorrow; little change in temperature till colder tomorrow.

LOWER MICHIGAN: Mostly cloudy thru tomorrow; occasional light snow today and tonight; light snow in south tomorrow; no decided change in temperature.

UPPER MICHIGAN: Light snow today changing to snow flurries tonight and continuing tomorrow; colder tonight and tomorrow; moderate winds.

WISCONSIN: Mostly cloudy thru tomorrow; occasional light snow in east today and in southeast tomorrow; colder tonight and in south and east tomorrow.

IOWA: Mostly cloudy thru tomorrow; occasional light snow in east today and light snow in south tonight and tomorrow morning; colder in west today and in east and central tomorrow.

Place of observation. State of weather. Jan. 26, 7:30 p. m. Central war time	Highest last 13 hours.	Lowest last 24 hours.	Last 24 hours Precipitation
East central states—			
Carbondale, cloudy	48	30	...
Chicago, clear	33	24	Trace
Cincinnati, cloudy	36	20	...
Cleveland, clear	28	8	0.1
Columbus, cloudy	27	15	.02
Detroit, clear	25	8	.01
Escanaba, cloudy	21	8	...
Grand Rapids, cloudy	20	13	Trace
Green Bay, cloudy	24	13	Trace
Indianapolis, cloudy	36	20	...
Louisville, clear	45	33	...
Madison, cloudy	28	13	Trace
Marquette, cloudy	30	9	.01
Memphis, cloudy	55	37	...
Milwaukee, cloudy	30	23	...
Nashville, clear	52	32	.10
S. Ste. Marie, clear	16	- 5	Trace
Traverse City, snow	22	-10	Trace
West central states—			
Bismarck, cloudy	27	11	Trace
Des Moines, cloudy	25	23	Trace
Dubuque, clear	29	10	Trace
Duluth, snow	20	- 1	.07
Kansas City, cloudy	54	30	Trace
Little Rock, cloudy	59	52	...
Minneapolis, snow	22	4	Trace
Oklahoma City, cloudy	55	30	...
Omaha, cloudy	33	25	Trace
Rapid City, cloudy	32	26	...
St. Louis, clear	38	28	...
Sioux City, cloudy	32	22	Trace
Wichita, cloudy	48	32	...
Williston, cloudy	38	20	Trace
Eastern states—			
Atlanta, clear	59	40	.02
Boston, clear	21	4	...
Buffalo, clear	14	- 2	Trace
Eastport, snow	9	- 6	.01
New York, clear	18	5	...
Philadelphia, clear	18	7	...
Pittsburgh, clear	20	6	.09
Washington, clear	28	16	.08
Gulf states—			
Abilene, cloudy	M.	27	...
Amarillo, cloudy	47	26	...
Brownsville, clear	69	53	...
El Paso, cloudy	60	42	Trace
Fort Worth, cloudy	64	36	...
Galveston, clear	63	49	...
Jacksonville, clear	64	54	.09
Miami, cloudy	78	48	.02
New Orleans, clear	65	49	...
San Antonio, clear	64	35	...
Tampa, clear	66	58	.17
Mountain states—			
Albuquerque, snow	35	28	.05
Boise, cloudy	28	18	...
Cheyenne, cloudy	34	20	...
Denver, cloudy	37	21	...
Havre, cloudy	27	17	Trace
Helena, cloudy	31	6	...
Phoenix, cloudy	50	46	.32
Pueblo, cloudy	40	19	...
Salt Lake City, cloudy	36	18	...
Pacific states—			
Fresno, cloudy	59	38	...
Los Angeles, cloudy	64	50	Trace
Portland, clear	43	28	...
San Diego, cloudy	62	51	...
San Francisco, clear	59	37	...
Seattle, clear	51	33	...
Spokane, cloudy	29	12	...
Yuma, cloudy	M.	M.	.05

M.—Missing.

3 HIGH SCHOOL GRIDDERS PUT IN COURT HANDS

Three 17 year old Amundsen High school football players, charged with stealing an automobile for a joy ride Oct. 21, were reprimanded by Judge Charles S. Dougherty in Felony court yesterday, then placed under court supervision until Jan. 23. They are Jack Byrnes, 2459 Wilson av.; John Theobold, 2268 Leland av., and Gordon Nelson, 4339 Lincoln av. They took a car parked at Foster and Damen avs., and went for a ride on Outer dr. Park policemen, who fired at them when they refused to stop, shot Byrnes in the abdomen and captured all three.

REVOLVER BESIDE TAILOR SHOT DEAD.

Otto C. Boschke Jr., 55, of 5440 N. Monitor av., a tailor, was found shot to death yesterday in the basement of his home, a revolver at his side.

Ald. O'Halloren (left) and Cullerton watch Capt. F. A. Thielman test the fire extinguisher in Moore hotel. Altho marked as freshly charged, they found that pressure was low.

Capt. Thielman inspecting another Moore hotel fire extinguisher, which was marked as recently charged.

[TRIBUNE Photos.]

Ald. Janousek trying to open exit in stair well at 504-8 N. State st., which he found was bricked in.

FOOTPADS TAKE EARRINGS.

Mrs. Mary Hogan, 6013 S. Maplewood av., told police two Negroes who seized her in front of 6124 S. Campbell av., at 3:30 a. m. yesterday took $42 from her pocket and a $20 pair of earrings.

CAMPUS AND UNDERGRAD SHOP

For special occasions

BROWN COVERT

The kind of a suit that can make a party a complete success. Take it to a debate, or a dance, this tailored-perfect suit is as smooth as any young Beau Brummell could wish. Size 33-38. Also longs 36-39.

39.50

CARSON PIRIE SCOTT & CO

Campus and Undergrad Shop, Fifth Floor.

17 SERGEANTS, 23 PATROLMEN WIN PROMOTION

BY EDWARD SCHREIBER.

Police Commissioner Allman yesterday promoted 17 police sergeants to lieutenancies, transferred 14 of them to new assignments, and promoted 23 patrolmen to sergeants, all of whom were transferred. He also reassigned four other lieutenants and two sergeants.

The new lieutenants and their old and new assignments are:

William J. Quilter, Austin to Central; Michael A. Nevell, Lawndale to Morgan Park; Benjamin L. Gunnell, Desplaines to East Chicago; John M. Cullinan, Grand Crossing to Wabash; Mathias J. Mandernach, Mayor Kelly's office to traffic bureau; Richard J. Coyne, Wabash to Chicago Lawn; James E. Devery, remaining at mayor's office; Edward R. Satunas, Hyde Park to Stanton, and Orin Ross, remaining at detective bureau.

Remains at Bureau.

John A. Olson, remaining at detective bureau; John Murphy, Woodlawn to Burnside; John J. Krikava, Stock Yards to Brighton Park; Joseph A. Baginski, Hudson to Jefferson Park; Thomas F. Hayes, Sheffield to Town Hall; Patrick J. Coughlin, Hudson to Desplaines; Thomas G. Moore, traffic bureau to Cragin, and Paul J. Johnson, Morgan Park to Lawndale.

Lieutenants not promoted yesterday but ordered transferred are:

John J. McGarvey, East Side to Pekin Inn; Bert J. Moran, Gresham to Englewood; Robert E. Welling, Albany Park to Rogers Park, and Thomas O'Donnell, Burnside to command of the motorcycle section:

The new sergeants are:

Harry J. Rosenzweig, from Summerdale to Sheffield; Edmund J. Biedke, traffic bureau to Cragin; Peter J. Lenahan, Burnside to Grand Crossing; Hubert Killackey, Shakespeare to Austin; Ernest W. Mead, motorcycle section to Morgan Park; Mathias J. Rauen, Rogers Park to Summerdale; Charles C. Hecht, Jefferson Park to Rogers Park; Mitchell R. Mail, Sheffield to Town Hall; Paul M. Moser Jr., Jefferson Park to Hudson; Martin McElligott, Brighton Park to Stock Yards.

Other Assignments.

William P. Kinsella, East Chicago to Central district; Charles E. Coyle, South Chicago to Hyde Park; James J. Penney, detective bureau to Summerdale; James T. Savage, Gresham to Maxwell; John H. Mueller, East Chicago to Shakespeare.

Edmund Michalik, Racine to North; Clair Farquhar, accident prevention bureau to South Chicago; Clement J. Burns, Marquette to Chicago Lawn; William T. Franklin, Pekin Inn to Stanton; Frank P. Doyle, Warren to Racine; Henry R. Carr, Central district to Hudson; Joseph Hanratty, Shakespeare to Cragin, and Thomas T. Mulvey, Austin to Desplaines.

Commissioner Allman also transferred Sgt. Thomas M. Lowery from Maxwell st. to Woodlawn, and Sgt. Neil Kahler from Town Hall to Albany Park.

Sgt. Hecht is a first class specialist in the navy on the west coast, and Sgt. Rauen is a lieutenant commander in the merchant marine. Rauen was in Chicago yesterday.

PAROLES SOUGHT BY DEMOCRATIC PRECINCT AIDS

Two 42d ward Democratic precinct captains serving sentences of one to five years at Stateville penitentiary on their conviction of vote frauds in the 1939 mayoralty election, will be among the prisoners whose cases will be considered next week by the state division of correction for possible paroles. They are Sam Marsala, 38, of 927 Sedgwick st., and Sam Monforti, 35, of 1007 Sedgwick st. Each has served one year. Others whose cases will be heard include Melvin Tresize, sentenced in 1933 for robbery and manslaughter; Edward Duncan, a Negro, convicted in 1924 for the murder of a policeman; August Kuehl, sentenced to a 1 to 14 year term in 1938 for the fatal stabbing of a love rival, and John Gelenius, who a year ago was involved in the jewel robbery of Sunny Ainsworth, seventh wife of Tommy Manville.

WHAT D'YE KNOW JOE? YULE TREE IS ALL YOURS!

It was a month and a day late, but it was a merry Christmas with a tree and trimmings last night for Corp. Joseph P. Genovese of the marines when he arrived home on furlough to find his gifts still waiting for him under a tree at the home of his fiancee, Miss Betty Lou Norton, 21, of 4044 Melrose st.

Corp. Genovese, son of Mr. and Mrs. Frank W. Genovese, 3239 Wellington av., said it was his first trip home. He has been away 28 months, most of the time in the South Pacific.

Betty Lou told him that one of his presents, a knitted sweater, took up odd moments of her spare time for at least two years of his absence. She had kept her Christmas tree, with lights and trimmings, waiting since Christmas for Joe's visit.

Spare Time Trolley Pilots at Work

City Fireman Joseph J. Schober taking fare from Carol Wing. He is one of a number of firemen and policemen working on street cars in spare time.

[TRIBUNE Photos.]

Policeman George Krull, a part time motorman, leans from window of car to put up trolley.

21 Helping Out

Under a new program to employ policemen and firemen part time on the street car lines, Joseph J. Schober, 3546 Chicago av., a fireman at truck 29, went to work yesterday as a conductor on the Chicago av. line.

Surface lines officials said 21 policemen and firemen already have volunteered to help relieve the need for 1,000 additional motormen and conductors on street cars. Schober, a conductor before he became a fireman 16 years ago, started work at 8 a. m. after finishing his night's work at the fire house. He plans to work every other day under the fire department schedule of 24 hours on duty and 24 hours off.

Breaking in as a motorman yesterday was Policeman George F. Krull, 922 George st., assigned to the Rogers Park station. He plans to work four hours a day, six days a week, for the car lines.

CHARLES L. PEET DIES WHEN HIT BY ARMY AUTO

Charles L. Peet, 41, of Chicago and St. Paul, Minn., was killed Thursday when his scooter was struck by an army car on Federal highway at Boynton beach, West Palm Beach, Fla., according to word received here yesterday. Florida authorities said the army car struck the scooter head-on while attempting to pass another car.

Five soldiers, occupants of the army car, were turned over to the provost marshal at Morrison field army base. Their names were not disclosed.

Peet's widow, the former Narcissa Thorne of Lake Forest, was said to be visiting in California. Besides his widow, Mr. Peet leaves five children.

Benjamin Zurif, 60, of 1608 S. Homan av., died last night en route to County hospital of injuries suffered when he walked into a Santa Fe bus at Roosevelt rd. and Homan av.

Services for Mrs. Margaret Scott, wife of John T. Scott, Chicago's first Negro police captain, now retired, will be held at 10 a. m. Tuesday in St. Anselm's church, 61st st. and Michigan av. Mrs. Scott, who lived at 6428 Evans av., died Wednesday in Michigan City, Ind., of injuries suffered Oct. 11 in an automobile accident. Her husband also was injured. He was appointed captain of the Stanton avenue station in 1940, and retired in 1943.

Watchman's Death in Fire Held Accidental by Jury

A verdict of accidental death was voted by a coroner's jury yesterday at an inquest over Abe Wollock, 63, of 1835 S. Central Park av., watchman for the Chicago Beverage company, 3423 W. 13th pl., who was burned fatally in a fire at the plant on Jan. 11.

Saturday Review

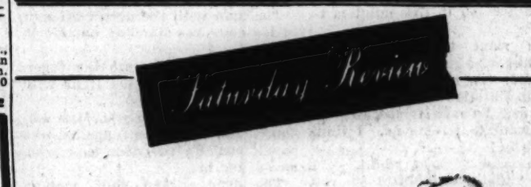

Color splashed print to spice up winter-grey days. Rayon crepe with arresting neckline detail. Grey, gold, aqua and Chinese red. 12-20. 8.95

Daytime Dresses, Third Floor, State.

CARSON PIRIE SCOTT & Co..

CARSON PIRIE SCOTT & Co..

Hi Shop, Fifth Floor.

the Hi Shop has it!

Prize posies of May team up with flower-like owls (Ripley, take note) to make this super-do date dress. Rayon crepe with black, maize, rose, aqua backgrounds. 8-16. **22.95**

Saturday Review

BEAUTIFUL BONNET

Top-flight flattery in this suit bonnet gally trimmed with taffeta ribbons. Inspired by higher priced designs for your Spring hat silhouette. 8.95

CARSON PIRIE SCOTT & Co..

Main Millinery, Fifth Floor.

Saturday Review

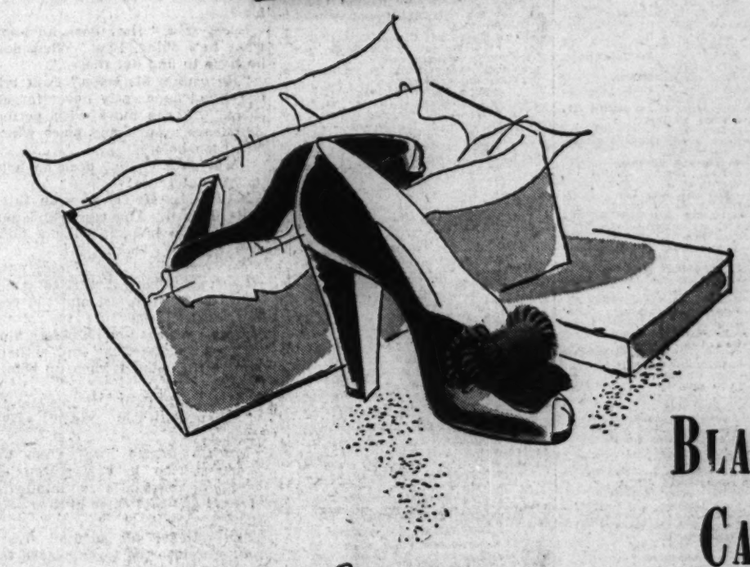

BLACK CALF

Slimly built little pumps that make such a dainty affair of your feet, and talk so smartly the language of your new Spring suit. Wonderful selection in beloved black. Pr. 8.75

CARSON PIRIE SCOTT & Co..

Wabash Avenue Shoe Shop, First Floor.

SUPerior 0200 Public Information Service
SUPerior 0260 Sports Bulletin Service
SUPerior 0100 Want Ads—General Business
3 Tribune Phone Numbers

Chicago Daily Tribune
THE WORLD'S GREATEST NEWSPAPER

SECTION TWO
SPORTS MARKETS
Sat., Jan. 27, 1945. **** 15

ILLINOIS RALLY STOPS IOWA QUINTET, 43-42

TOPPING, MAC PHAIL, WEBB PAY $2,800,000 FOR YANKS

DEAL INCLUDES FARM HOLDINGS, 400 ATHLETES

Ex-Dodger Chief Is New President.

Harridge Pleased

"WE have just been advised officially that the New York Yankee ball club has been sold to a group composed of Larry MacPhail, Dan Topping and Del Webb," said Will Harridge, American league president, yesterday.

"While the new owners must have the unanimous approval of the other American league members, I am sure they will welcome MacPhail and his associates into our organization. This action probably will be the first order of business at our meeting on Feb. 2 in New York. We are especially gratified to learn that Ed Barrow will remain active with this new group as chairman of the board, a fine recognition of his 24 years of service as general manager and later president of the Yankees."

New York, Jan. 26 (AP).—Control of the vast New York Yankee baseball empire today passed into the hands of Col. Larry MacPhail, Capt. Daniel R. Topping, and Del Webb of Phoenix, Ariz., for an estimated purchase price of $2,800,000.

Real estate including the Yankee stadium and Ruppert stadiums in Newark and Kansas City were included in the deal, as well as their respective franchises and those of Binghamton, N. Y., in the Eastern league and Norfolk, Va., in the Piedmont league.

Almost 400 players, 269 of whom are in the service on the organization's national defense list, went with the deal which was concluded shortly before a late afternoon press conference in the pressroom of a 52d st. restaurant.

MacPhail Buys Barrow's Stock.

The 86.88 per cent of the stock administered by the Manufacturers Trust company in behalf of the three heirs of the late Jacob Ruppert brought $2,500,000 in cash, according to Wilfred Wottrick, vice president of the trust company.

MacPhail said he concluded the deal for the 10 per cent owned by President Ed Barrow for an indefinite sum "between $300,000 and $500,000" but that George E. Ruppert, brother of the former owner, did not sell his holdings amounting to 3.12 per cent of the stock.

J. Arthur Friedlund, Chicago attorney, negotiated the deal.

Barrow will continue as chairman of the board of directors and will continue to be acting president until MacPhail is placed on the army's inactive duty list Feb. 10. When the colonel is out of uniform he will become president and general manager of the club.

McCarthy Stays On.

Manager Joe McCarthy will continue to boss the club on the field and no changes are anticipated in the organization's personnel. McCarthy signed a three year contract in 1944 and George M. Weiss, secretary of the club and head of the vast farm system, has a contract paralleling Barrow's, which has three years to run.

Wottrick said the sale was not in any way forced, altho he admitted that federal taxes were a factor. He revealed the deal had been on the fire for over a year.

"We have been connected with the Ruppert estate since 1941 and there has been no bona fide offer from any other person in that time," the trust company executive declared.

Win a Lot of Pennants.

Since the death of Ruppert on Jan. 13, 1939, there have been many persons reported interested in buying the Yankees, who have won more pennants and participated in and captured more world series than any other club.

James Farley, former postmaster general; James Cox, ex-governor of Ohio, and Joseph Patterson, news-

[Continued on next page, column 2]

THIS DEAL PLEASED ALL CONCERNED

Three of the principals in the $2,800,000 deal for the Yankees, which was completed yesterday in New York, seem very happy about it. They are (left to right): Del Webb of Phoenix, Ariz., Ed Barrow, retiring president, and Col. Larry MacPhail. Webb, MacPhail, and Capt. Dan Topping of the marine corps are the new owners.

[Associated Press Wirephotos.]

SALE OF YANKS MAY AFFECT PRO FOOTBALL SCENE

BY EDWARD PRELL.

It now is most apparent that the National Football leaguers had the wisdom of a roomful of Solomons in adjourning their recent meeting in Chicago after the owners had barely more than greeted each other. Now, less than three weeks later, one of their own, Capt. Dan Topping of the marines, has become co-owner of the New York Yankees baseball team, which under the old Ed Barrow regime, was bitterly opposed to pro football.

Capt. Topping's associate, Lt. Col. Larry MacPhail, likewise is football minded. Years ago he officiated in Western conference games. It reasonably may be assumed that this army-marine combine, regardless of what either says at this time, will expect to shift from big league baseball to big league football with the changing seasons. It is even more elementary that they would view Yankee stadium as the proper locale for their gridiron operations.

No More than 45,000 Fans?

A mile away, across the Harlem river, is the Polo Grounds. The Maras, father Tim and son Jack, proprietors of the football Giants, have had a monopoly these many years. They are not a little touchy concerning their territorial rights—as members of the National league, of course. The Maras, who have studied the city's pro football pulse most extensively, declare there are no more than 45,000 bonafide gridiron fans in New York, and furthermore, that there aren't enough Sundays to afford a suitable schedule for more than one club.

Capt. Topping is president, secretary, and treasurer of the Brooklyn Tigers in the same National league which houses the Maras' Giants. Even before yesterday's sale of the baseball Yankees the captain and his associates were at odds with Branch Rickey, president of the baseball Dodgers and their Ebbetts field landlord. Topping and his Tigers asked for a two year lease to play in Ebbetts field, but when offered only a one year contract by Rickey coldly turned it down.

To make matters more confusing in the New York-Brooklyn area Rickey has ambitions to double as a baseball and pro football operator.

May Change Stand.

Adding to the complicated New York situation are the plans of two rival leagues to enter the picture. These are the All-America Football

[Continued on next page, column 8]

Capt. Topping (above) already has sports connections as owner of the Brooklyn Tigers club of the National Football league.

A. L. to Find Needed Tonic in MacPhail

BY IRVING VAUGHAN.

The perpetually tight laced American league, which from its inception has considered dignity one of its many assets, undoubtedly squirmed a bit yesterday when the news was spread over the land that Larry MacPhail had bought himself a membership in the organization.

Let the American league have no fears that it has a problem child. It might be more fitting for the American to conclude that its gain is the National league's loss. It's true that the Colonel, as the ex-Brooklyn fireball now will be known, dazed even his National leagues associates at times but he traveled on his own and got results. The Yankees, always conducted strictly on a business basis with a minimum of the personal touch so valuable to a ball club, provide him with a virgin field. There'll be red paint aflyin' but the Yanks won't suffer.

His Spectacular Ideas Pay Off in Brooklyn.

MacPhail first startled the National leaguers—and also the sedate American leaguers—when he made up his mind that night baseball wasn't exclusively a minor league commodity. As boss at Cincinnati, he called in the electricians and steel workers and gave 'em the order. The electric light game instantly became a holiday event in the Rhineland, with parades, fireworks, etc.

MacPhail went to Brooklyn, took a ragtag layout by the scruff of the neck and put it in presentable clothing. Larry ordered another electric light plant. Giddy colored paints were dabbed all over the park. MacPhail shopped around and made smart deals. Pennants were won. The money rolled thru the turnstiles. The mortgage was lifted. A spoken word in Brooklyn maligning the Dodgers was an invitation to a murder.

Newspaper Men Have Reason for Liking Larry.

And even tho MacPhail took it upon himself to prove that major league fans would take to the night game, he knew its limitations. When the novelty spread to other parks with similar success, the move started for more night exhibitions. MacPhail cautioned that seven per season, the original allotment, should be retained. But the limits were raised and raised and the attend-

[Continued on next page, column 4]

N. U., DE PAUL FACE STADIUM RIVALS TONIGHT

3 Games Tonight

INDIANA'S high scoring basketball team, with two victories and two defeats on its record, has a chance to move into the thick of the Big Nine race when it meets Michigan in Bloomington tonight. In other conference games, neither of which can affect the upper half of the standings, Minnesota plays Purdue in Lafayette and Northwestern meets Wisconsin in the Chicago Stadium.

BY WILFRID SMITH.

Northwestern's basketball team, which opened its Western conference season three weeks ago with a victory over Wisconsin, hopes to repeat that performance tonight in the second contest of the Stadium double header. If successful, the Wildcats will have a .500 rating after losing three consecutive games on the road and can hope for a first division berth.

Marquette makes its second visit to the Stadium this season to meet De Paul in the opening game tonight. The Blue Demons now have won 13 games and lost only to Illinois, a defeat for which they atoned by trouncing the Illini on their home court. The first game starts at 8:15 p. m.

Wildcats Still Respected.

Despite consecutive defeats at Ohio State, Illinois, and Purdue, Northwestern still rates as one of the best teams in the conference, altho it is most unlikely the Wildcats will have any share in the championship. In Max Morris, erstwhile Illinois athlete, Northwestern has the leading Big Nine scorer. But after impressive victories over Wisconsin, 52 to 37, and Minnesota, 52 to 33, the Wildcats flunked their road tests. Handicap of travel, Frank Wright's illness at Ohio State, and Capt. Benny Schadler's ineffectiveness on attack against Illinois and Purdue were factors contributing to Northwestern's defeats.

Morris continues his steady scoring pace. Wright has completely recovered and Schadler, Coach Dutch Longborg asserts, again is finding the target on long shots.

Must Stop Mikan.

Wisconsin, which has a victory over Minnesota to offset that defeat by Northwestern, theoretically has a better title prospect than Northwestern. Moreover, the Badgers, since they will have the services of Ray Patterson, their scoring ace—he did not play in the first Northwestern game—may be much more effective than the record indicates. Wisconsin, however, has had to fill two vacancies caused by ineligibility.

Marquette's problem is as simple but more difficult, since George Mikan always is the key to De Paul's attack.

GOLDEN GLOVES TICKET FORCE IN TOP SHAPE

Final Physical Test Session Held.

BY MAURICE SHEVLIN.

(Picture on next page.)

Everything is in readiness for Chicago's 18th annual Golden Gloves tournaments, and that includes the ticket sellers who are prepared to accept mail orders for the city title matches in the Marigold Gardens on Feb. 12, the Tribune's show of shows, the Tournament of Champions in in the Stadium, Feb. 26, 27, 28, and the finals March 9.

For the Tournament of Champions, the gathering of title holders from 27 cities in the vast Golden Gloves area which stretches from Florida to California and from the Canadian border to the Gulf of Mexico and the Rio Grande, these prices have been set:

Feb. 26 and 27—$1.20, 85c, and 55c.
Feb. 28—$1.80, $1.20, and 85c.
March 9 [Finals]—$3.60, $2.40, $1.80, and $1.20.

The following prices have been established for the city championship bouts in the Marigold Gardens, where teams from the north side and south side meet to decide Chicago's representation in the Tournament of Champions while at the same time eight champions will be crowned in the novice division:

Feb. 12—$2.40, $1.80, and $1.20.

Make checks or money orders payable to Chicago Tribune Charities, Inc., and mail to Golden Gloves Ticket Manager, Tribune Tower, Chicago. Filling of orders will be expedited if a stamped, self-addressed envelope is inclosed.

Preparations were completed last night for the city sectional battles as the final physical examinations were conducted at the C. Y. O. gymnasium.

The south side tournament, open to both experienced and novice boxers, will be held Monday and Tuesday nights in St. Sabina gymnasium, 78th st. and Racine av. The north side bouts will be held Wednesday, Thursday, and Friday in Loyola university gymnasium, Sheridan rd. and Loyola av. There will be no reserved seats for these shows. Admission will be 85 cents.

Young Elgin Giant Enters.

Howard Schultz, who is 6 feet 6 inches tall and weighs 230 pounds, was among those who passed their physical examinations last night. Schultz, 16 years old and a sophomore at Abbot Junior High school in Elgin, is one of the biggest novice boxers to enroll in the Golden Gloves. He was accompanied to the center by four teammates—Johnny Guiliano, welterweight; Johnny Ceresa, lightweight; Walter Beirmann, bantamweight, and Don Young, flyweight.

College Basketball

LAST NIGHT'S RESULTS.

Midwest.

Illinois, 43; Iowa, 42.
Great Lakes, 61; Illinois State, 35.
Nebraska State, 29; Hastings, 23.
Peru Teachers, 81; Grand Island A. A. F., 38.
Evansville, 61; George Field, 54.
Akron, 71; Muskingum, 54.
Miami, 44; DePauw, 43.
Moorehead, 72; Western State, 58.
Bemidji Teachers, 36; Superior Teachers, 14.
Warrensburg Teachers, 44; Rockhurst, 43.
Central Michigan, 64; Assumption of Windsor, 40.
Western Ontario, 30; Detroit Tech., 29.
Kearney Teachers, 57; York, 25.
Harvard [Neb.], 50; Sioux City A.A.F., 48.
Nebraska Wesleyan, 41; Midland, 18.
Wichita, 53; Phillips U., 42.

West.

Wyoming, 45; Denver, 36.
Colorado U., 62; Utah State, 32.
Carroll, 70; Montana State U., 45.
Montana Mines, 65; Montana College, 44.
Fort Leavenworth, 39; Maryville Tchrs., 37.
Petersen Field, 39; Colorado college, 28.
Colorado Springs Navy, 52; Greeley State, 31.
Alameda, e.s., 53; California, 41.
U. C. L. A., 41; Southern California, 36.

East.

Gallaudet college, 42; Loyola [Md.], 32.
Fordham, 55; Webb, 33.
Scranton, 64; Ithaca, 31.
Muhlenberg, 53; Lehigh, 26.
New York Maritime Service, 55; Pratt, 39.

South.

North Carolina, 61; North Carolina State, 46.
Mercer, 50; Georgia, 36.
Georgia Pre-Flight, 65; Atlanta Army, 45.
Southwestern, 45; Arkansas State, 37.
Jacksonville Navy, 56; Drew Field, 51.

Southwest.

Oklahoma A. & M., 86; Mexico U., 27.
Oklahoma, 43; Missouri, 27.

GAMES TONIGHT.

Midwest.

Marquette vs. De Paul and Northwestern vs. Wisconsin, Chicago Stadium.
Michigan at Indiana.
Minnesota at Purdue.
Western Michigan at Great Lakes.
Olathe Navy at Iowa Seahawks.
Charleston at DeKalb.
DePauw at Earlham.
Lawrence at Concordia.
Iowa State at Kansas.

East.

Michigan State vs. Temple in Buffalo.

South.

Notre Dame vs. Kentucky in Louisville, Ky.

In the WAKE of the NEWS

BY ARCH WARD.

JIMMY WILSON'S boy, Bob, who was killed recently on a mission over India, was to have become a Cub on his release from the air force, according to Vice President Jim Gallagher. . . . Gallagher, who has a very hard nose in most matters, wept when he heard Bob had been killed less than a month after he had called at the Cub offices in November. . . . Harvey Hester, genial president of the Miami team of the All-America football conference, hopes to have a championship club in his first year of operation, but whether he does or not this department predicts he will win the story telling honors of the organization. . . . One of his favorites is about a friend in Birmingham, Ala., who many years ago inherited enough money to live the rest of his days without working. . . . It's a true story, but for the purpose of this column we shall give the gentleman a fictitious name. . . . Let's call him Moe. . . . Moe, it seems, hasn't worked a minute since he inherited his legacy. . . . He has been on a continuous drunk for nine years. . . . "Any drinking records he breaks from now on are his own," Hester says. . . . Moe is a bachelor and has a Negro attendant to look after him. . . . When he awakes in the morning the first thing he requests is a drink. . . . The servant has a system to determine whether Moe is in condition to have another drink. . . . "I don't ask him no hard questions like what day is it or what month is it," the Negro explains. . . . "I just bring Moe to the window and let him look out. Then I say, 'Moe, is it winter or is it summer?' If he is able to distinguish, I know he's all right and he gets his drink."

After two years as gunnery officer at a naval air station in England, Lt. Pug Rentner, former star half back at Northwestern university, has returned to the United States and is awaiting a new assignment. . . . Harry Cooper has been installed as new professional at Oahu Country club, Honolulu. . . . In his first 28 games this season Toe Blake of the Montreal Canadiens seemed a cinch to win the Lady Byng trophy, annual National Hockey league award for sportsmanship and gentlemanly behavior. . . . He was leading the league in points and had not served a single penalty. . . . On Jan. 20 Toe ceased to be a candidate for the trophy, emphatically. . . . He drew a two minute penalty, which wouldn't have knocked him out of the running, then went berserk and whacked Winger Ants Atanas, only Greek in the National league, with his hockey stick. . . . He received a match penalty, was fined $100, and indefinitely suspended by President Dutton. . . . Good-by, Lady Byng! . . . Writes Dick Barwegen, captain of the 1944 All-Star football squad: "The day I get my release from the army I'll be on my way back to Purdue, so count me in on that Big Nine championship team of 1945." . . . Golden Gloves entries of 1945 exceed the number in 1944, both in Chicago and New York.

Did You Write to Him?

Did you write that certain letter
To that soldier boy somewhere?
Did you make each line sound cheerful?
Did you end it with a prayer?

Or did you gripe about your troubles,
Zero waves and frozen ears?
Did you rave because your money
All too quickly disappears?

Think of him, and all the others,
In their foxholes, brave and grim,
Then forget your petty troubles
When next time you write to him.

—Anne C. Korpics.

* *

How Unusual!

Item from the Fox Lake Lotus News, via Fitz from Out of the Woods:

Mr. and Mrs. Robert Jenkins of Chicago were the house guests of Mr. and Mrs. Robert Jenkins of Chicago during the Christmas holidays.

* *

Sounds Impossible.

What I want to know about television is this: How are the housewives going to get their ironing done when they start televising the daytime serials?—Women may be able to work and listen at the same time, but with television they'll have to look, too.—Henry Spetter.

* *

Thinkogram.

Contempt is the feeling you have for people who are not like you.—Dolores Rafayko.

* *

Note for Nimrods.

Here lies Pete—he hunted rabbits;
He got careless in his habits.
Dragged his shotgun thru a fence,
Shot away his present tense.

—Nat Curran.

* *

This Changing World.

The delegate who used to take his wife to a convention so he wouldn't have to kiss her good-by isn't going to be so conventional from now on.—Distant Dan.

* *

The Wake Depends Help!
Upon Its Friends Help!

* *

It Could Be.

Haven't heard of Eleanor taking any jaunts to boost the boys' morale lately. Could it be she is saving her gasoline coupons for 1948?—Anna Mary Kent.

* *

Daffynition.

Joint account—Your cuff at the corner saloon.—Mike from Fox Lake.

* *

Do You Remember 'Way Back When:

A child had a nickel to spend on weekdays we thought his parents were wealthy?—Dolly H. from N. Clark st.

We purchased rock candy strung like beads at the grocery?—Randy.

Charging purchases was buying on tick?—S. G. Wick.

Apples and potatoes were sold by the peck and oranges and bananas by the dozen?—Lores.

* *

Larmer's Ledger.

I ride the Sheridan road bus each morning and I know what they mean by work or fight. You work to get inside the door, then fight to stay on.

I call my sweetie income tax return. I've studied her and studied her but I just can't figure her out.—Paul Larmer.

This Is Mutiny.

A typical Chicagoan is one who endures Lake Michigan's rugged blasts 10 months out of the year for

the privilege of being able to enjoy its cooling breezes the other two months.—Bruce's Wife.

* *

To the Absent.

Because you walk no longer the streets
you knew so well,
Think not you are forgotten; a hundred
things still tell
Me of you each day, darling, the little
corner shop,
Where every night and morning with
you I used to stop
To make some trifling purchase or to
pass the time of day,
With the ageing, friendly druggist
whom every one calls Ray.
I pass each weekday morning the busy
newsstand where
You used to buy your paper, and the
place they cut your hair
And forgot to tame your cowlick, which
used to make you wild;
The church where you have worshiped
since you were just a child.
The little park we walked thru the day
you went away,
The bench, dear, where you kissed me
that starlit night in May;
How could I, love, forget you, O! for
a single day?
When everything reminds me that you
are far away.

—Catherine T. Farrell.

* *

Pet Peeve.

Stories that quit but do not end.—Mrs. J. B. S. of Mattoon.

* *

Sudden Thoughts.

It's good to have the things that money can buy, but it's good, too, to check once in a while and make sure you haven't lost the things that money can't buy.—Carol Donovan.

Wonder if any one ever uses those Varga calendars to determine the date?—The Left-Handed Dane.

* *

Ten Years Ago Today—Barney Ross retained his world lightweight championship by scoring a 10 round victory over Frankie Klick in Miami, Fla.

Fight Decisions

LAST NIGHT'S RESULTS.

At Detroit, Mich.—LeRoy Willis beat Juste Fontaine [10]; Charley Padalino beat Willie Watkins [6]; Bill Grier knocked out Count de Marlowe [3]; Mickey Quack beat Teddy Finley [6]; Walter Stark beat Tony Asaro [6].

At New York—Lee Oma beat Joe Baksi [10].

FIRST DEFEAT FOR HAWKEYES IN BIG NINE RACE

Idle Buckeyes in 1st Place Tie.

Big Nine Standings

	W.	L.	Pts.	O.P.	Pct.
Iowa	4	1	229	189	.800
Ohio State	4	1	244	206	.800
Illinois	3	1	187	164	.750
Indiana	2	2	203	206	.500
Wisconsin	1	1	83	89	.500
Northwestern	2	3	240	226	.400
Purdue	2	4	252	295	.333
Michigan	2	4	249	280	.333
Minnesota	1	4	199	231	.200

Champaign, Ill., Jan. 26 [Special].—Illinois dealt Iowa its first defeat in 11 basketball games, 43 to 42, tonight before 6,000.

As a result Iowa is tied for the Western conference lead with Ohio State, each with four victories and one defeat, while Illinois claimed third place with three and one.

A basket by Walt Kirk, giving Illinois a 43 to 40 lead with two minutes to play, decided the game. Ned Postels countered with a long shot for Iowa which left the Hawkeyes a point short.

What a Rally!

Iowa led for 26 minutes, its biggest margin being nine points at 20 to 11. Illinois then scored 17 points while holding Iowa to a single field goal and building up a 28 to 22 margin which lasted out the game.

Iowa outscored Illinois from the field, 18 to 15, but the Illini made 13 of 20 free throw chances. In the last 15 minutes, Illinois made nine free throws without a miss. Iowa made only 6 of 15 during the game.

The victory was Illinois' 11th straight over Iowa in George Huff gym. The Hawkeyes have not beaten Illinois here since 1928, when Coaches Lawrence [Pops] Harrison of Iowa and Doug Mills of Illinois were players at their respective schools. Lineups:

Illinois [43].	F	P	P
Judson, f	3	3	3
Orr, f	3	2	2
Delaney, c	1	1	2
Burmaster, g	1	2	2
Kirk, g	3	3	0
Seyler, g	0	0	0

Iowa [42].	F	P	P
Wier, f	1	0	3
Ives, f	1	3	1
Postels, f	4	1	2
C. Wilkinson, c	3	0	2
Spencer, g	2	2	3
H. Wilkinson, g	5	0	4

Free throws missed—Orr, Delaney, Kirk [4], Seyler, C. Wilkinson [3], Spencer [5], H. Wilkinson.

Officials—Earl Townsend [Michigan] and Bill Haarlow [Chicago].

Fort Pierce Stars to Join Miami Eleven

Miami, Fla., Jan. 26 (Special).—Officials of the Miami professional football team of the All-America conference today announced that four members of the Fort Pierce naval amphibious training base's undefeated 1944 squad have been signed to contracts and will report upon completion of service with the navy. Previous announcement had stated that the Miami eleven will be coached by Lt. Comdr. John Meagher, who last fall directed the Iowa City Navy Pre-Flight eleven.

The Fort Pierce players signed today are Don Reese, full back, formerly of the University of Missouri; Frank Albert, tackle, Notre Dame; Bill Godwin, center, University of Georgia, and Don Cohenour, former tackle with the University of Texas.

Godwin, in particular, is known nationally in intercollegiate football as he starred in the 1943 Rose bowl game when Georgia defeated U. C. L. A., 9 to 0, and Charles Trippi gained more ground behind the Bulldogs' line than the total credited to all of the U. C. L. A. backs.

Ensign Hampton Pool, former Chicago Bears' end and coach of the Fort Pierce eleven last year, previously had signed with Miami as assistant to Lt. Comdr. Meagher.

LEE OMA BEATS JOE BAKSI IN 10 ROUND BOUT

New York, Jan. 26 (AP).—Heavyweight Lee Oma of Detroit, less than a year ago small time in the boxing world, scored a major upset tonight by decisively beating Joe Baksi in a 10 round bout before a crowd of 17,249 in Madison Square Garden.

A 12 to 5 underdog, Oma gave away 25½ pounds in weight but outsped and outpunched his Kulpmont, Pa., opponent to gain the No. 1 ranking among the current active war time heavyweights. Oma weighed 183½ to 211 for Baksi.

Here Comes the Mitt Parade!

Tickets now are available by mail for three great Golden Gloves shows—the Chicago City Finals in Marigold Gardens, Feb. 12; the Tournament of Champions in the Chicago Stadium, Feb. 26, 27, 28, and the Championship Finals, also in the Stadium, March 9. All three are sellouts every year. If you would be sure of choice seats, order now. The Prices:

CITY FINALS—Marigold Gardens, Feb. 12—$2.40 and $1.80

TOURNAMENT OF CHAMPIONS—Chicago Stadium, Feb. 26 and 27—$1.20, 85 cents, and 55 cents. Feb. 28—$1.80, $1.20, and 85 cents

FINALS—Chicago Stadium, March 9—$3.60, $2.40, $1.80, and $1.20

Make check or money order payable to Chicago Tribune Charities, Inc. Address Golden Gloves Ticket Manager, Tribune Tower, Chicago (11), Ill.

MOON MULLINS

AT LAST, I MET HER,-- THE GIRL OF MY DREAMS. JUST WAIT TILL YOU SEE HER! WHAT A PAIR OF EYES-
AND HER SKIN-JUST LIKE A PEACH-CHEEKS LIKE APPLES-AND HER LIPS. RED LIKE CHERRIES-
YES, PLUSHIE, THAT'S MY GIRL!
NO, MOON, THAT'S A FRUIT SALAD!
1-27
Reg. U. S. Pat. Off.
Copyright, 1945, by News Syndicate Co. Inc.

3,141 BOWLERS START ROLLING IN 4 MEETS TODAY

$70,525 in Prize Lists Awaits Winners.

BY CHARLES BARTLETT.

A regiment of 3,141 bowlers today will go to the line in a 16 day campaign which will see them battling for an aggregate purse of $70,525. Heading the list, of course, will be the 33d Peterson individual classic, wherein 1,728 tenpin marksmen from nearly 300 cities in the United States and Canada will be in search of $43,200, with first prize set at $5,100, in the Archer-35th recreation, 2055 W. 35th st.

In addition to the singles fight Louis P. Petersen, originator and conductor of the big show, is introducing a doubles classic which has attracted 248 twosomes. This will be rolled in the Gateway recreation, 6432 W. North av. First prize in the over-all purse of $6,200 will be $1,000. Whereas the Petersen singles event will continue without interruption thru Feb. 11, the doubles contest will be confined to three Saturdays and Sundays beginning today.

Singles Tourney Draws 737.

Running concurrently with the Petersen singles, from today thru Feb. 11, will be Dominick De Vito's third annual classic for soloists in the Park Manor recreation, 100 E. 75th st. Top award in the total purse of $18,425 will be $2,000. The veteran De Vito will entertain a field of 737 entries.

Today and tomorrow will see the start and finish of the fourth annual Bowling Lanes' Individual classic for women, Chicago's largest house tourney for feminine bowlers. One hundred eighty women from Chicago, Detroit, Milwaukee, and Indianapolis will try their strike-and-spare shots at a $2,700 cash total topped by first prize of $800. Bowling Lanes, site of the two day struggle, is located at 5221 Broadway.

Father-Son Meet Tomorrow.

Pete Howley, one of our town's chief tenpin patriarchs, will conduct his annual father-and-son tourney in Bensinger's, 29 W. Randolph st. tomorrow.

The time schedule for the four major meets follows:

Petersen singles [eight games across 16 alleys]—Squads bowl today at 12:30, 3:15, 7:15, and 9 p. m. Tomorrow's squads bowl at 12 noon, 2:45, 6:15, and 9 p. m. The same week-end schedule will obtain on the other Saturdays and Sundays with the exception of the March Sunday, Feb. 11, when squads will bowl at 11 a. m., 1:45, 5:15, and 8 p. m. Weekday squads will roll each day at 4:30, 7:15, and 10 p. m.

Petersen doubles [four games across eight alleys]—Teams will bowl at 6, 7, and 8 p. m. today, and at 1:30, 2:45, 8, and 9 p. m. tomorrow.

De Vito singles—Squads will bowl at 8, 8, and 11 p. m. today, at 11 a. m., 5, 8, and 11 p. m. tomorrow. There will be only two weekday squads the first week, each starting at 10 p. m. on Tuesday and Friday. The second weekday session will find a squad bowling each night, from Feb. 5 thru Feb. 9 at 10 p. m. On Saturday, Feb. 10, there will be squads at 2, 5, 8, and 11 p. m., and the final day, Feb. 11, will have squads at 11 a. m., 2, 5, and 8 p. m.

Bowling Lanes Women's Classic—Squads will bowl at 6, 8, 10 p. m., and 12 midnight today, and at 4, 6, 8, and 10 p. m. tomorrow.

Hawks Battle Seibert and Wings Twice

BY EDWARD BURNS.

Earl Seibert and Detroit teammates vs. the new Blackhawks will be the dish served to the Detroit hockey fans for the first time tonight, and tomorrow night there will be an encore in Chicago Stadium. Tonight's occasion will be the first time Seibert has played against the Hawks since the Hawks bought him from the Rangers nine years ago.

Since the Hawks traded their captain to the wings for Cully Simon, Don Grosso, and Butch McDonald, Seibert has played in eight National Hockey league games, of which his team has won five, lost two, and tied one. Earl has scored four goals and four assists in those eight games.

Since joining the Hawks, Simon has not scored any points, partly because of the nature of his defense assignment. Grosso has scored three goals and two assists, and McDonald has scored two goals and two assists.

HOWE OUT TWO WEEKS.

Detroit, Mich., Jan. 26 (AP).—Syd Howe, veteran center and leading scorer of the Detroit Red Wings Hockey club, will be out of action for two weeks with an ear infection, Dr. C. L. Tomsu, club physician, told Manager Jack Adams today.

ST. LOUIS RING TEAM WINS, 3-2, FROM CHICAGO

St. Louis amateur boxers beat a Chicago team three bouts to two in an intercity show last night in the Madison Athletic club. Chicago winners were Roger Pryor and Roosevelt Kelly. Results:

Spencer Gulley, St. Louis, stopped Stan Sheely, Chicago [2], 160.
Roger Pryor, Chicago, stopped Pete Haney, St. Louis [3], 149.
Roosevelt Kelly, Chicago, stopped Lester Jones, St. Louis [3], 135.
Louis Gray, St. Louis, beat Caesar Douglas, Chicago [3], 147.
Fred Latzon, St. Louis, beat Caleb Colton, Chicago [5], 128.

VINCE CASTINO, SOX CATCHER, WINS DIVORCE

Vincent C. Castino, 26, of 2343 Ohio st., a catcher for the White Sox baseball team for the last two seasons, was granted a divorce yesterday by Superior Judge John A. Sbarbaro from Mrs. Wanda Castino, 21, whom he charged with desertion. They were married Feb. 15, 1940, and he said she left him Sept. 26, 1943.

EVANSVILLE WINS, 61-54.

George Field, Ill., Jan. 26 [AP].—Evansville college took the lead at the start and held it all the way to defeat George Field in a basketball game tonight, 61 to 54.

SMILIN' JACK

PVT. PELLEGRINI REPORTS

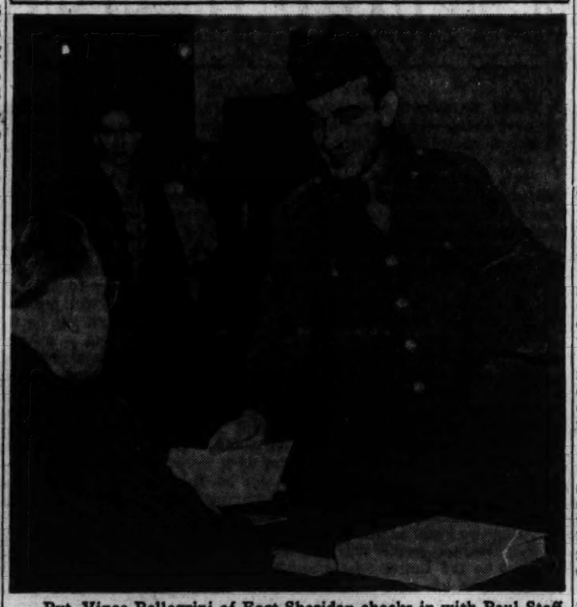

Pvt. Vince Pellegrini of Fort Sheridan checks in with Paul Staff, Central A. A. U. clerk, at Golden Gloves physical examination last night in C. Y. O. gymnasium. Pellegrini, the 1944 Catholic Youth organization 135 pound champion, will represent Fort Sheridan in next week's city sectional competition. [TRIBUNE Photos.]

YANKEES SOLD TO SYNDICATE FOR $2,800,000

[Continued from first sport page.]

paper publisher, were among those mentioned.

MacPhail, who was a captain in World War I., has been an aid to Under-Secretary of War Robert P. Patterson since he reentered the service in September, 1942.

It Will Take Time.

Asked if he thought he had a bargain, MacPhail, who formerly was general manager of the Cincinnati and president of the Brooklyn Dodgers, replied, "Well we got a good ball club. Only eight or 10 years can tell if we got a bargain.

"Barrow and Weiss have lifetime jobs as far as I am concerned," MacPhail added. "I expect Barrow to stay on as long as he wants to and take full charge of everything, at least until I am out of uniform. I expect him to continue at least as long as his health permits as chairman of the board of directors."

Barrow, who is 76 years old, commented, "Yes, at least for a while."

Topping Owns Football Club.

Captain Topping of the marines, who also owns the Brooklyn Tigers of the National Football league, was not present at the meeting.

Asked if his participation in a baseball deal while in close touch with the Washington situation had given rise to any optimism of baseball's continuance in 1945, MacPhail remarked, "Not necessarily so. Not until some of the stigma that was undeservedly put on a man in a baseball uniform is removed. Maybe we might better have an explanation of what they are doing with some of the 1-As before we worry about the 4-Fs."

Farm System to Go On.

The new regime pledged itself to continuing the farm system operation that has reaped such great profits to the Yankees since 1932.

The cash paid to the Manufacturers Trust company will form a lifetime income for the three women to whom Ruppert willed the club more than six years ago, Mrs. Joseph Halloran and Mrs. J. Basil Maguire, his nieces, and Miss Helen W. Weyant, a friend. Miss Weyant's brother, Rex Weyant, will continue as traveling secretary.

Among the almost 400 players who changed hands in the deal were Joe Di Maggio, Charley Killer, Red Ruffing, Joe Gordon, Spurgeon Chandler, and Phil Rizzuto, now in service, and the 39 active Yankees to whom Barrow mailed contracts 10 days ago.

Last year the farm system, which included 15 links in pre-war days, had shrunk to five clubs.

Win 14 League Titles.

Altho the Yankees' stock did not rise until 1921 when they won their first pennant, they eventually became baseball's most powerful aggregation, capturing 14 pennants and 10 world championships, both records for the majors. Four of the championships, from 1936 thru 1939, were in succession, the only team ever to accomplish this feat.

EXPECT SHAW TO ACCEPT U. C. L. A. COACHING BERTH

San Francisco, Cal., Jan. 26 (AP).—Lawrence T. [Buck] Shaw, former Notre Dame football star, most likely will be the new head football coach at the University of California at Los Angeles provided he can arrive at a satisfactory agreement with present business affiliates.

The former Santa Clara coach, with a brilliant record behind him, tentatively has been offered the U. C. L. A. berth, to succeed Edwin [Babe] Horrell, resigned, the Associated Press learned today. A long term contract is in the offing.

Shaw confirmed these details following a visit to his home in near-by Atherton by Bill Ackerman, graduate manager of U. C. L. A.

Webb's Story Right Out of Horatio Alger

Phoenix, Ariz., Jan. 26 (AP).—Del E. Webb, wealthy Phoenix contractor, one of the new owners of the New York Yankee baseball club, is the hero of a typically American success story.

Twenty years ago he was a pitcher for the Oakland club of the Pacific coast league. Never destined to become a major league star, he finally dropped out of professional baseball. As late as 16 years ago—in 1929—he worked as a finishing carpenter.

As one of his stanch friends, Arthur Nehf, a former star southpaw of the New York Giants and Chicago Cubs, puts it:

"He came to Phoenix without a dime and parlayed a saw and a hammer into a million dollars."

He's a Fair Golfer.

Tall, slender, bespectacled and soft-spoken, Webb always has retained his youthful enthusiasm for baseball, but in late years his principal sports recreation has been golf. A fair golfer himself— he generally shoots in the 80s—he long has been instrumental in bringing nationally recognized tournaments and players to his home course, the Phoenix Country club.

Starting out as a building contractor in a small way, his ability to get along with people resulted in a rapidly expanding business. When war came, his Del E. Webb Construction company already was one of the largest and busiest in the southwest.

Friends Are Dubious.

Some months ago friends learned that he had invested in a movie production company, headed by one of his golfing pals, movie actor Bing Crosby. But when the news leaked out that he also had become associated with Col. Larry MacPhail and Capt. Dan Topping in a deal for purchase of the Yankees, some of the more skeptical of his acquaintances refused to believe it.

"Del Webb, one of the owners of the Yankees?"

Just Like an Alger Story.

"It doesn't make sense," they scoffed. "Why that's the richest club in baseball." What they forgot was that baseball was his first love and that now he has a chance to realize the frustrated ambition of his youth—to become a major leaguer.

So today, when announcement of the deal was made in New York, the one-time minor league pitcher finally made the grade—about 20 years late and not as a player in the park that Ruth built, but as one of the owners.

Horatio Alger himself couldn't have dreamed up a better plot.

JOHN TALLETT, ROBERT BRANCH SAFE IN ITALY

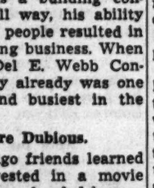

Lt. Tallett.

Lt. John H. Tallett of North Chicago, who had been reported missing in action Dec. 11 after a bombing mission over Vienna, yesterday telegraphed his parents, Mr. and Mrs. Harold J. Tallett, that he and the co-pilot of the plane, 2d Lt. Robert P. Branch of Evanston, are safe in Italy. The telegram said: "Bob and I are safe." It was sent from Italy. Lt. Branch's parents, Mr. and Mrs. Le Roy P. Branch, live at 2721 Woodbine st., Evanston.

Navy S. P. Quintet Beats Naval Recruiters, 39-37

The Navy Shore Patrol basketball team won its 11th victory by defeating Chicago Naval Recruiters, 39 to 37, last night in the naval armory. John Ellis paced the winners with 15 points.

SFA PUTS FREEZE ON USE OF COAL IN SPORT ARENAS

Washington, D. C., Jan. 26 (AP).—Such war time indoor sports as basketball, hockey, bowling, and boxing apparently were frozen out temporarily today in 16 states and three specific localities.

The solid fuels administration announced further restrictions on the use of coal in states east and south of the Great Lakes, due to a jam of winter struck freight traffic.

The announcement urged curtailment or elimination of the use of coal in places of amusement and becomes effective Sunday until further notice.

May Be Local Exemptions.

While only bowling alleys in the sports category were mentioned specifically, it later was explained that the limitations apply also to basketball games, fights, track meets, hockey, ice carnivals, and so on until the emergency passes.

The only exceptions will be where local supplies are sufficient to permit sports events to continue without danger of running out of fuel.

"It's purely a matter of judgment on the part of local officials," an SFA source said, "but the order certainly applies to other indoor sports as well as bowling."

Suggest Events Be Postponed.

Such contests might be postponed until restrictions are lifted, or canceled, it was suggested. It may be a week or more before the pinch is felt in some communities.

Restrictions affect Connecticut, Delaware, Illinois, Indiana, Maine, Maryland, Massachusetts, Michigan, New Hampshire, New Jersey, New York, Ohio, Pennsylvania, Rhode Island, Vermont, West Virginia, part of Virginia, Washington, D. C., and St. Louis, Mo.

M'Phail Adds Needed Color to A. L. Scene

[Continued on next page, column 6]

ance diminished just as MacPhail had predicted.

When MacPhail went to Brooklyn, there was a sort of attic over the rotunda that forms the main entrance to Ebbets field. It was littered and dirty. The MacPhail magic went to work. In no time at all it was transformed into a veritable chrome nickled night club with a snack and liquid refreshments available whenever the hungry or thirsty might show up. "This place," said MacPhail to the newspapermen, "is for your use." It remains a popular after-the-game spot even under the reign of the sedate Branch Rickey, now the Dodger president.

When MacPhail departed the Dodgers two years ago, he did it in typical unorthodox fashion. He invited all the baseball writers to attend a meeting of the club directors, but he didn't reveal his intentions. The directors were sort of aghast when they saw the writers flock in to be greeted by MacPhail as if they were business associates. Then MacPhail, with tears rolling down his cheeks, made his resignation speech. Subsequently he went into the army, in which he served overseas in '18, one of his schemes at that time involving kidnapping the kaiser. He didn't get the kaiser but he did come back with an ash tray as a souvenir.

The fiery red head is death on slovenly umpiring, of which the American league umpires may have heard. He has been known to harangue an umpire from beneath the stand during a game. He has even gone into the dugout to pour on his verbal assault. Once he invited the newspapermen to the Dodgers' clubhouse so they could hear him deliver a tirade to the players, whom he suspected weren't bearing down. But while these may be termed faults, he drew the people thru the turnstiles and that's what counts.

SAILOR SWIM TEAM DEFEATS WILDCATS, 46-38

The Great Lakes swimming team won seven of nine first places to defeat Northwestern, 46 to 38, in the Patten gymnasium pool in Evanston last night.

300 YARD MEDLAY RELAY—Won by Great Lakes [Robinson, Mowen, Craiger]; Northwestern, second. Time, 2:13.9.

220 YARD FREE STYLE—Won by Pulakos, Great Lakes; Heusner, Northwestern, second; Davis, Northwestern, third. Time, 2:33.

50 YARD FREE STYLE—Won by Attridge, Northwestern; Rauschmeyer, Northwestern, second; Dowell, Great Lakes, third. Time, 25.6.

FANCY DIVING—Won by Quaintance, Great Lakes; Asselin, Great Lakes, second; Keith, Northwestern, third.

100 YARD FREE STYLE—Won by Pulakos, Great Lakes; Kobliah, Northwestern, second; Rauschmeyer, Northwestern, third. Time, 54.9.

150 YARD BACKSTROKE—Won by Turley, Great Lakes; Tribble, Northwestern, second; Robison, Great Lakes, third. Time, 1:37.9.

200 YARD BREASTSTROKE—Won by Mondro, Great Lakes; Daily, Northwestern, second; Mowen, Great Lakes, third. Time, 2:41.6.

440 YARD FREE STYLE—Won by Heusner, Northwestern; Davis, Northwestern, second; Pyikas, Great Lakes, third. Time, 5:11.3.

400 YARD RELAY—Won by Great Lakes [Thurley, Craiger, Mondro, Pulakos]; Northwestern, second. Time, 3:47.9.

Walter Kiesling Quits as Steelers' Co-Coach

Pittsburgh, Pa., Jan. 26 (AP).—Art Rooney, co-owner of the Pittsburgh Steelers, tonight announced the resignation of Co-coach Walter Kiesling, who is rumored to have signed a contract as assistant coach of the Green Bay Packers.

Harvard Five Beats Chicago Latin, 45 to 41

Harvard won its fifth game in six starts to take over the lead of the Private School league by defeating Chicago Latin, 45 to 41, last night on the Harvard floor. Johnny Groth, star Latin guard, scored 31 points.

Francis Parker and Todd School of Woodstock each won its fourth game in six starts, Todd beating Concordia, 40 to 21, and Parker routing Wheaton academy, 57 to 26. Tal Jone and Bill Gothard each scored 11 points to lead the Todd scorers. Paul Sills of Wheaton made 20 points to lead the scoring in his game.

Luther defeated North Park academy, 42 to 31, in the fourth senior game. Lineups:

Lake Forest academy won its third game in five Midwest Prep conference starts by defeating Pullman Tech, 32 to 27, in Lake Forest last night.

Todd School [40].	B	F	P	Concordia [21].	B	F	P
DeMickels,f	2	1	1	Vallesksy,f	1	0	0
Gothard,f	3	1	1	Luedtke,f	2	0	1
Jone,c	5	1	0	Trualstein,c	3	0	1
McKee,g	0	0	2	Schmidt,g	4	0	2
Plain,g	1	0	2	Rengsdorf,g	2	0	0
Donoghue,f	1	0	1	Greising,f	1	0	1
Kanawa,f	0	0	1	Seelman,f	0	0	0
Henner,f	1	0	2	Grotty,c	0	0	2
Carpenter,c	0	1	3	Beck,g	0	2	1
Howard,c	1	0	3				
Levi,g	2	2	1				
Francis Parker [57].	**B**	**F**	**P**	**Wheaton Acad. [26].**	**B**	**F**	**P**
Fox,f	3	1	4	Cooper,f	2	4	3
Chirelstein,f	3	2	3	Robbins,f	0	0	4
Carlin,c	3	0	3	Huppings,c	2	1	1
Sills,g	10	3	0	Blaschke,g	0	0	0
Wexler,g	3	2	4	Hansen,g	0	0	0
Weiss,f	0	0	1	Sipe,c	1	0	0
DeLacy,f	0	0	0	Garland,g	0	0	0
Morton,f	0	0	1				
Harvard [45].	**B**	**F**	**P**	**Latin [41].**	**B**	**F**	**P**
Neff,f	4	2	3	Cohen,f	3	0	4
Des Pres,f	2	3	1	Thompson,f	0	3	1
McKinley,c	3	1	2	Ruppel,c	1	0	0
Jackson,g	3	1	2	Schiller,g	1	0	3
Leslie,g	3	2	0	Groth,g	10	11	0
Osborne,f	1	0	0	Carroll,f	0	0	0
Gough,f	1	1	0	Felgenheimer,f	0	0	0
Luther [42].	**B**	**F**	**P**	**North Park [31].**	**B**	**F**	**P**
Fahr,f	2	3	3	Carlson,f	3	2	4
Gray,f	3	0	3	Storgaard,f	1	0	2
Harks,c	3	1	2	Nordli,g	2	0	2
Storts,g	3	2	1	Fraser,g	2	0	0
Hellstrand,g	3	2	1	Lind,g	0	0	0
Scheck,f	0	0	0	R.Johnson,f	1	0	0
Knoll,g	0	0	0	Greyer,f	3	0	5
				Abram,c	0	0	1
				R.Johnson,g	0	0	0
				Olson,g	2	0	1

MIDWEST PREP CONFERENCE.

Lake Forest [32].	B	F	P	Pullman Tech [27].	B	F	P
Trude,f	2	2	1	Sandona,f	3	1	0
Priester,f	2	1	0	Dalsanto,f	2	0	2
Richards,c	1	1	3	Velo,c	0	0	0
Thellman,g	1	1	4	Cummings,g	0	0	0
Eggers,g	2	0	3	Wagner,g	0	0	0
Helty,g	1	0	2	Adduci,f	0	0	0
				Lindstrom,f	1	0	0
				Olivi,g	1	0	0

Ray Gafford's 66 Sets Pace in Texas Open

San Antonio, Tex., Jan. 26 (AP).—Raymond Gafford, Fort Worth professional, slipped in with a five under par 66 to lead Byron Nelson by a stroke at the end of the first round of the Texas Open golf tournament today.

Nelson scored six birdies on tough Brackenridge course for a 67 an hour before Gafford came in with a 32-34 that stood up under the bombardment of a field cut to 150 players by first day withdrawals.

Gafford, little known outside this state, had five birdies and he didn't miss a green. He had only 32 putts.

Tied for third place were Tex Consolver of Wichita and Frank Stranahan, amateur from Maxwell field, Ala., each with a 68.

Next in line with 69s were Sam Schneider of Corpus Christi, Leland Gibson of Randolph field, Tony Penna of Dayton, O., Sam Byrd of Detroit, and Harold [Jug] McSpaden of Sanford, Me.

Other leading scores:

Denny Shute, Akron, O.	35	35	70
Mike Turnesa, White Plains, N. Y.	35	35	70
Leonard Dodson, San Francisco	37	33	70
Claude Harmon, Grosse Point, Mich.	34	36	70
Gene Kunes, Hollywood, Fla.	36	34	70
Jimmy Demaret, Cp. Christi navy	36	35	71
Ed Furgol, Detroit	37	34	71
Tony Butler, Orange, Tex.	39	32	71
Jimmy Gauntt, Ardmore, Okla.	38	33	71
Todd Houch, Memphis, Tenn.	34	37	71
Ky Laffoon, Chicago	35	36	71
Tod Menefee, San Antonio	38	33	71

BLUEJACKETS WHIP NORMAL QUINTET, 61-35

Normal, Ill., Jan. 26 [Special].—The Great Lakes basketball team gained its 20th victory of the current campaign tonight at the expense of State Normal university, 61 to 35.

The Bluejackets were pushed hard the first half but finished ahead, 26 to 21. Walt Budko, center, and Warren Ajax, forward, were outstanding for the Bluejackets while Capt. Jerry Schaberg and Bob Carpenter played well for Normal.

Normal [35].	B	F	P	Great Lakes [61].	B	F	P
Russ,f	1	0	0	Majorki,f	4	0	1
Schaberg,f	3	0	2	Ajax,f	7	1	1
Prince,c	3	3	3	Budko,c	9	1	0
Carpenter,g	7	1	3	McGuire,g	0	0	3
Nagaiger,g	1	1	5	Cloyd,g	1	0	1
Adams,g	0	0	0	Clark,g	3	0	2
Roth,g	0	0	0	Ove,c	4	1	1
Harger,f	0	0	1	Kaufman,f	1	0	0
McAdams,c	0	0	0	Torphy,f	0	0	0
				Gillespie,f	1	0	0
				Downey,f	3	0	0

Referee—Young [Illinois Wesleyan]; umpire—Osborne [Illinois].

ZOLLNERS MEET GEARS TONIGHT IN COLISEUM

The American Gears, Chicago's representative in the National Basketball league, will be host to the league champions, the Fort Wayne Zollners, in the second part of a double header in the Coliseum tonight.

In the preliminary game, starting at 8, the Rochester Filarets, four times winners of the A. A. U. title who have a current winning streak of 166 games, will oppose the White Liners, the Chicago company's feminine five.

WAUKEGAN AND MORTON HEAVIES SCORE VICTORIES

BY DAVID CONDON.

Waukegan and Morton continued in their tie for the Suburban league heavyweight basketball lead with victories last night. Each has won five of six games played this season.

Waukegan turned in a double victory over New Trier. The heavyweights won, 38 to 33, after trailing, 12 to 11, at the end of the first period. By half time, the Waukegan five had moved into a one point lead, 22 to 21, and led by four points, 27 to 23, at the end of the third period. The Waukegan juniors won, 21 to 17.

Morton's quintet had little trouble in downing Proviso, 46 to 32, after the Proviso juniors had defeated Morton, 28 to 18, in the first game.

Waukegan was paced by Dave Allen, who scored 21 points, while Dick Bauman and Bill Shaw led the Morton scorers with 10 points each.

In the third senior game, Evanston defeated Oak Park, 40 to 35.

There were no games played in the West Suburban conference.

In the South Suburban race, Kankakee won its eight straight victory by defeating Calumet City, 39 to 34, to continue in the league lead. Elsewhere in league play Lockport's seniors beat Bloom, 41 to 39, and Thornton routed Argo, 59 to 31.

Seniors.

Evanston [40].	G.	Ft.	P.
Eimers,f	1	1	5
Hampton,f	3	1	5
Johnson,c	4	3	2
Moller,g	1	0	3
Fauerty,g	2	4	4
Smith,f	2	1	3
Markel,f	0	0	1
Craney,g	1	1	2
Waukegan [38].	**G.**	**Ft.**	**P.**
Schad,f	1	0	1
Allen,f	10	1	4
Jones,c	1	3	3
Pucin,g	1	1	2
Ellsbury,f	2	0	1
Runyan,f	1	0	0
Morton [46].	**G.**	**Ft.**	**P.**
Roff,f	3	2	4
Bauman,f	7	0	2
Miller,c	4	1	2
Shaw,g	2	0	4
Nadherny,g	3	2	3
Hall,f	1	0	2
Turek,f	1	0	0
Cusack,c	3	1	4
Thornton [59].	**G.**	**Ft.**	**P.**
Anderson,f	7	3	3
Silberman,f	3	2	3
Brown,c	3	2	4
Purden,g	2	3	0
Bradley,g	3	1	2
Shymkus,f	1	0	0
Jacobs,f	1	0	2
Koss,c	0	0	1
Williams,g	1	0	1
Kankakee [39].	**G.**	**Ft.**	**P.**
Riordan,f	5	1	3
Behrends,f	4	1	2
Harmond,c	2	2	3
Radke,g	3	0	2
Volkmann,g	1	2	2
De Carlo,f	2	0	3
Lockport [41].	**G.**	**Ft.**	**P.**
Murphy,f	4	3	1
Gornik,f	2	1	0
Fracaro,c	4	1	0
Bowlar,g	2	1	2
Shulla,g	4	1	0
Fox,c	1	0	0
Oak Park [35].	**G.**	**Ft.**	**P.**
Kelley,f	2	7	4
Ruhnke,f	0	2	4
Kramer,c	0	3	1
Stange,g	1	1	5
Souchek,g	0	3	0
Butterbaugh,f	0	0	0
Buese,f	0	2	0
Rowe,c	0	1	4
Ray,g	1	4	3
Reilly,g	0	0	1
New Trier [33].	**G.**	**Ft.**	**P.**
Davis,f	3	0	3
Geddies,f	2	0	0
Hunt,c	3	4	3
Lowder,g	2	0	2
Lauer,g	0	2	0
Taylor,f	0	0	1
Hiyama,f	0	0	0
Proviso [32].	**G.**	**Ft.**	**P.**
Blumenthal,f	1	0	1
Sokolovsky,f	1	0	1
Penner,c	0	3	3
Bakas,g	4	2	3
Mayotte,g	1	1	3
Rockhold,f	3	2	4
Miller,g	1	0	4
Argo [31].	**B.**	**F.**	**P.**
Karras,f	3	0	4
Learner,f	3	0	2
Leonchik,c	7	0	4
Yanushka,c	0	0	0
Mack,g	2	0	1
Slobada,f	0	1	4
Allen,g	1	0	1
Wren,g	0	0	3
Calumet City [34].	**B.**	**F.**	**P.**
Nondorf,f	5	2	3
Obrich,f	3	2	0
Shepherd,c	1	3	3
Atokes,g	1	1	3
Horvatich,g	4	2	3
Bloom [39].			
Balenda,f	4	3	1
Pierannboccl,f	5	2	5
Bcuma,c	3	0	3
Plazza,g	4	1	5
Weller,g	2	1	1
Baird,f	0	0	1

FIVE A. A. U. SWIM TITLES WILL BE DECIDED TODAY

Five championships will be decided tonight in the Central A. A. U. swimming meet in the Town club pool on the 13th floor of the Continental hotel, formerly the Medinah club. The events, all for women, include the 100 yard free style, 100 yard back stroke, 400 yard free style relay, high board dive, and group synchronized swimming.

Barbara Wertin of the Town club will defend her title in the backstroke event and is out to break the record she set last year. Jeanne Wilson of Lake Shore, defending champion in the 100 yard free style, expects to receive her closest competition from Rosemarie Voelker of the Town club.

Oriental Park's Racing Situation Is Unchanged

HAVANA, Jan. 26 (AP). — A stalemate continued today between the horsemen's association and the management of Oriental Park over purses paid during the winter meeting and there will be no racing tomorrow and little likelihood of racing Sunday.

SHERRER, BELL MEET FRIDAY IN COLISEUM BOUT

Jimmy Sherrer, Milwaukee sectional Golden Gloves welterweight winner last year, who defeated Jack Eaton of Detroit in the Coliseum two weeks ago to score his 11th victory in 12 professional starts, has been matched with O'Neil Bell of Detroit in eight rounds in the Coliseum Friday night, Matchmaker Jack Kearns said yesterday.

Buddy Bomar Rolls 32d Perfect Game in Practice

Practicing for the week-end match he and Bill Flesch will have against the Schwoegler brothers in Madison today and tomorrow, Buddy Bomar, co-holder of the national two-man match game bowling title, yesterday rolled his 32d perfect game. The 300 score was made on the lanes of Faetz Recreation.

LEO RALLIES TO DEFEAT JOLIET SENIORS, 24 TO 21

Leo's Lions came from behind and held the Joliet Catholic basketball team scoreless in the second half to deal Joliet its first defeat of the season in the south section of the Catholic league, 24 to 21, last night. The Joliet five led, 21 to 8, at the end of the half, but failed to score a single point in the final two quarters.

The victory gave Leo undisputed possession of first place. Frank O'Grady paced the Lions with nine points.

In the north section, Fenwick maintained its undefeated record by defating St. Mel, 44 to 38, for its fourth straight.

St. George routed De Paul, 57 to 34, in the other north section contest.

Elsewhere in the south section, Loyola beat De La Salle, 32 to 27, after De La Salle had held a 13 to 11 lead at the half, while Mount Carmel beat Weber, 42 to 35.

The postponement of the St. Ignatius-St. Philip double header kept both undefeated north section junior quintets idle. St. Mel defeated Fenwick, 21 to 15, and De Paul beat St. George, 46 to 32, in other north section games. Both victorious quintets had substantial leads at half time.

In the south section junior race, the Weber Red Horde continued its undefeated pace but had a close with Mount Carmel before winning, 38 to 35. Leo beat Joliet Catholic, 43 to 24, and De La Salle defeated Loyola, 36 to 24.

Seniors.

Leo [24].	B	F	P	Joliet [21].	B	F	P
Burns,f	1	0	3	Rogers,f	1	0	5
McAuliffe,f	0	0	0	Adamicik,f	1	0	3
O'Grady,c	3	3	1	Piazza,c	1	0	0
Collins,g	0	2	1	Bosco,g	3	0	1
O'Donnell,g	3	1	2	Tyrell,g	0	0	0
Carey,f	1	0	1	Stiglich,f	0	0	0
Nicholson,f	1	1	3	Weinbrod,g	3	0	1
Loyola [32].	**B**	**F**	**P**	**De La Salle [27].**	**B**	**F**	**P**
DeCaluwe,f	3	0	1	O'Donnell,f	2	0	3
McCarthy,f	1	0	4	Winger,f	0	1	3
Sullivan,c	2	3	4	McCabe,c	1	0	3
McKeough,g	3	0	3	Mullie,g	2	0	2
Mackey,g	1	0	1	Neylon,g	2	0	1
Troman,f	1	0	5	Connor,f	2	1	1
St. George [57].	**B**	**F**	**P**	**De Paul [34].**	**B**	**F**	**P**
D.Scherer,f	4	3	0	Hebel,f	1	0	0
Carrigan,f	1	0	4	Olson,f	1	0	2
Castino,c	1	0	4	Hayes,c	0	0	1
McCarthy,g	3	2	2	Godziela,g	0	2	1
McHugh,g	4	1	2	Spence,f	0	2	0
Miller,f	1	0	0	Turschman,f	1	0	3

REALTORS URGE U. S. TO VACATE HOUSING FIELD

End of Rent Control Also Sought.

BY AL CHASE.

Directors of the National Association of Real Estate Boards yesterday went on record in a policy statement urging disposal of all present public housing projects to private interests, no more publicly owned residential developments, rebuilding of blighted areas wholly by private enterprise, proper housing for Negroes, and better planning of subdivisions and neighborhoods.

Van Holt Garrett, who is slated to head realtors.

The realtors, who met in the Drake hotel, also asserted that federal rent control should be removed as soon as local conditions permit and that no government control should be placed on commercial rentals. They suggested that the government make payments on federally owned properties to local governments to compensate for losses in taxes or the cost of municipal services.

Broad Local Power Urged.

"Local government should be encouraged and assisted in developing methods for the clearance of slums and the rebuilding of blighted areas," the realtors' statement read.

"To this end broader power should be granted to local government for the purpose of securing and assembling land thru tax foreclosures and thru powers of eminent domain [condemnation] where such action will eliminate slums and blighted areas.

"Rebuilding for private use in such areas should be done wholly by private enterprise and always in accordance with a community or city plan which has been approved by the governing body. In this way we may assure ourselves that the rebuilding of our cities will be done in accordance with an orderly method.

Government Aid Sought.

"No more publicly owned housing should be built in the post-war period and such public housing projects as are now in existence should be disposed of to private enterprise.

"We recognize the need of aid to many families in our country in order that they may be able to have decent and sanitary housing. This aid should be extended by government to private enterprise which will undertake to supply low rent housing and should consist of some of the advantages which are now enjoyed by public housing.

"Such aids may take the form of more liberal mortgage insurance as well as assistance by local government in land assembly and the provision of public facilities. All such publicly aided private housing should be initiated and regulated locally and administered in coöperation with the welfare agencies in each community."

Federal Policy Held Wasteful.

The federal government should seek to aid private enterprise, not supplant it, the directors said, terming the present policy "wasteful and extravagant."

"The government is daily adding to its own operations technical and business services which better could be performed for it by professional persons and institutions already working in these fields," they asserted.

Van Holt Garrett of Denver, Colo., was nominated for the presidency of the association on the only ticket in the field for the election today. Garrett will succeed John W. Galbreath of Columbus, O.

ASK U. S. TO OPEN DISCUSSIONS FOR FOREIGN CREDITS

Washington, D. C., Jan. 26 (AP).—Several foreign governments have asked the United States to begin discussions on long-term post-war credits for reconstruction and development, the state department said today, but refused to identify any country because congressional action would be necessary to make the credits possible.

Russia alone hopes to buy goods estimated at 5 to 10 billion dollars depending on what kind of post-war trade and credit arrangements she can make. The statement was issued in response to a question about discussions of post-war credits with Russia.

Foreign loans cannot be made without removal of the ban against credits to foreign countries in default to the United States. President Roosevelt has asked that the ban be lifted.

GRAIN FUTURES CLIMB ON SHORT ARGENTINE CROP

Grain futures prices rose yesterday on the Chicago Board of Trade on reports the Argentine corn crop had been cut by drouth to 100 million bushels, 244 million short of last year, and predictions distillers would have to use 10 per cent or more rye for industrial alcohol.

Corn led the advance and closed ¾ to 2⅝ cents a bushel higher. Other grains were: Rye 1⅝ to 1⅞ cents, wheat 1¼ to 1¾, oats ⅝ to ⅞, and barley ¼ to ⅝.

Argentina normally produces about 300 million bushels of corn and ships a large percentage to Europe. Traders expressed belief that unless rains soon relieve the drouth it may be necessary to export big quantities of United States feed grains to liberated countries.

Submits Plan to Get More Housing Cash

A proposal to attract more capital into the housing projects for middle income families was submitted yesterday to the senate subcommittee on housing by Randolph Bohrer, Chicago real estate operator and attorney.

The proposal of Bohrer, who, with Louis H. Barkhausen owns the Town and Garden apartments and other large properties, calls for shortening of the depreciation period on housing to permit the investor to recover his capital within the first 10 years, compared with the present 30 to 50 years.

Bohrer's plan would have the effect of accumulating an untaxable depreciation reserve over a period of 10 years, which would mean the return to the investor of his capital. Under the present method of depreciation the reserve would be accumulated, for instance, over a period three times as long.

Appeals to Taft.

Bohrer explained his plan in a letter to Sen. Taft [R., O.], chairman of the subcommittee on post-war housing. He said it could be made operative by a simple amendment to the next revenue act, specifying maximum rentals for housing entitled to the higher depreciation rates for income tax purposes.

Asserting that a big reservoir of savings assures ample private funds for well secured mortgages, he said it did not follow that large funds would be as readily available from the owners of risk or equity capital in the creation of tax paying rental housing for the large middle income group.

"First, it is almost certain that such new housing will cost more than housing built before the war with which it will come in competition," he explained.

May Become Obsolete.

"Second, experience suggests that economic maladjustments following the war may cause a high vacancy rate within a few years; and, third, careful investors realize that the great technological advances resulting from the war may soon render obsolete the housing constructed to ease the shortage.

"Present income taxes and those likely to be necessary in the future offer the owner of equity capital no inducement to assume an extraordinary risk, altho he might take a different view if he could anticipate recovery of his capital investment in a relatively short period, say 10 years."

Bohrer said the proposed amendment would not apply to existing housing and the legislation would safeguard the public interest without imposing burdensome restrictions on the investor.

'PENNSY' SHIFTS PASSENGER CARS TO PUSH FREIGHT

The Pennsylvania railroad announced last night the rearrangement of cars on a number of trains, effective at 12:01 a. m. Monday, to release some passenger locomotives for duty in relieving the freight tie-up caused by severe weather in the east. Cars will be taken off some longer trains and added to shorter trains, to make no train longer than 11 cars, eliminate "double headers," and free the extra locomotives.

The rearrangement was expected to be temporary. Its principal effect on the public will be some changes in time of traveling on the shifted cars. No change is made in Chicago departure times of trains to the east.

Among the changes are: The Manhattan Limited leaving Chicago at 11:30 a. m. for New York will be reduced from two sections to one—all coach. Its four sleepers will be placed on the Admiral leaving at 1:30 p. m. The Admiral will become a solid sleeper train, with its coaches added to the General leaving at 2:30 p. m. The Liberty Limited's first section to Baltimore and Washington will carry three coaches now on the Trail Blazer, leaving at 3:30 p. m. Other changes will be of a like nature.

BRITAIN RELAXES CONTROLS OVER SURPLUS TOOLS

LONDON, Jan. 26 (AP).—Quick relaxation of government control over about 12 million dollars of surplus machine tools and machines—apparently in a move toward conversion for civilian use—was announced officially today by the ministry of supply. The order, effective Feb. 1, would "facilitate reëquipment of engineering industries."

Comprehensive control of machine tool purchases would be replaced by selective control, a ministry spokesman said. Specifically, the order will abolish the need for a purchase certificate.

HARVESTER RECEIVES 45 MILLION DOLLAR SHERMAN TANK ORDER

International Harvester company has been awarded a 45 million dollar contract by the war department to build medium tanks of the 30 ton Gen. Sherman type, Col. John Slezak, chief of the Chicago ordnance district, announced yesterday. Production is expected to start by June at the Quad-Cities tank arsenal, Bettendorf, Ia.

The Bettendorf plant originally was assigned to building light tanks, but because of changing military requirements the Harvester company's 217 million dollar order to build them was terminated in March, 1943, before full production had been reached. This was the first major war contract terminated.

The contract was ended in July, 1944, for $25,300,000. Harvester will continue to produce the M-5 high speed artillery prime mover and to rebuild Gen. Sherman tanks at the Bettendorf plant until production of new tanks is started.

Live Stock Price Comparisons

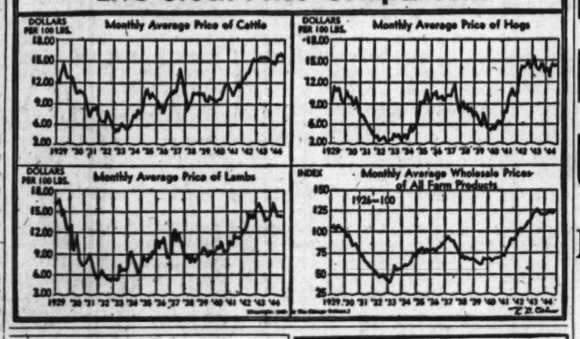
Monthly Average Price of Cattle
Monthly Average Price of Hogs
Monthly Average Price of Lambs
Monthly Average Wholesale Prices of All Farm Products
1926–100

Foote Reports Record Sales, Larger Profit

Foote Brothers Gear and Machine corporation yesterday issued its annual report, showing record sales and higher net earnings.

Sales of the Chicago manufacturer in its fiscal year ended Oct. 31 swelled to $45,683,391 from $26,284,943 in the preceding year, William A. Barr, president, told stockholders. Production expanded to the highest level in company history.

Backlog Cut, May Rebound.

Contract cancellations in the year aggregated $7,908,361. Unfilled orders on Oct. 31 totaled $23,779,498, compared with $46,377,764 a year earlier. Present negotiations, however, indicate there may be "a sharp upward turn in our backlog within the next few months," said Barr.

Net income in the year was $834,535, or $3.81 per share, after setting aside $200,000 for contingencies and $1,634,710 for contract renegotiation. Net earnings the preceding year were $671,117, or $3.10 a share, after renegotiation and a $100,000 provision for contingencies.

Plan to Apply War Experience.

Technical production "know-how" resulting from war experience will be applied to improved peace time products, Barr said. Plans are being formulated to concentrate on the company's improved products.

American Steel Foundries reported net profit was $603,064, or 51 cents a share, in the three months ended Dec. 31, first quarter of this fiscal year, compared with $664,795, or 56 cents a share, in the corresponding 1944 quarter. Sales, after provision for renegotiation, were $18,417,365, against $21,512,139 a year earlier.

Day's Earnings Reports.

Net earnings reported by corporations yesterday follow:

	1944.	1943.
Three Months Ended Dec. 31.		
Am Stl Foundries..$	603,064	$ 664,795
Per share	.51	.56
Penn Coal & Coke..	†91,953	103,109
Per share	.56	.62
Six Months Ended Dec. 31.		
Lehn & Fink Prod.	267,733	323,512
Per share	.87	.81
Paraffine Cos.....	1,020,790	945,783
Per share	2.04	1.89
Twelve Months Ended Dec. 31.		
Penn Coal & Coke..	†478,752	499,003
Per share	2.90	3.02
Six Months Ended Dec. 25.		
Davison Chemical...	468,816	432,476
Per share	.91	.84
Three Months Ended Nov. 30.		
Canada Ind Alcohol.	154,560	142,348
Per share	‡.14	‡.13
Twelve Months Ended Nov. 30.		
Cook Paint & Varn.	†502,920	453,660
Phillips-Jones	†185,508	268,557
Twelve Months Ended Oct. 31.		
Foote Bros Gear....	834,535	‡671,117
Per share	3.61	3.10

†Preliminary. ‡Based on combined class A and B shares. §Revised.

EFFECT DIVORCE OF RFC, ILLINOIS INDUSTRY ASKS

The Illinois Manufacturers' association yesterday urged in a statement thru James L. Donnelly, executive vice president, senate adoption of the George bill which would reëstablish the Reconstruction Finance corporation and its subsidiary lending corporations as an independent government agency.

"The administration of these federal financial agencies in a capable, nonpartisan manner is of the utmost importance to the successful prosecution of the war as well as to economic stability and full employment in private industry in the post-war period," the statement said.

"We urge the appointment of individuals to administer these federal financial agencies who are not only able to command the confidence of American industry and business, but who also have the confidence themselves in private industry and business."

PULLMAN CLERK, REPAIR GROUPS JOIN TRUST CASE

Philadelphia, Pa., Jan. 26 (AP).—Two more groups of Pullman company employes today were authorized to participate in the government's anti-trust suit against the company in federal District court.

The Pullman Car Employes' Association of Repair Shops, Wilmington, Del., with 3,500 workers, and Pullman Clerks' association, Chicago, of 3,300 employes, joined the Order of Railway Conductors of America, whose 2,900 Pullman members last week were granted the right to intervene.

The company elected to keep the car manufacturing branch and sell the sleeping car unit after the court directed the disposal of one branch. The employes' groups said they thought their jobs, retirement, and other benefits might be jeopardized.

Butler Votes Dividends on Junior, Senior Shares

Butler Brothers yesterday declared dividends of 15 cents on common stock and 65 cents on cumulative 4½ per cent preferred.

CORRECTION NOTICE

ALLIS-CHALMERS MFG. CO.

PREFERRED DIVIDEND NO. 4

A dividend of one dollar ($1.00) per share on the preferred stock, $100.00 par value, of this Company, has been declared, payable March 5, 1945, to stockholders of record at the close of business February 18, 1945. Transfer books will not be closed. Checks will be mailed.

W. E. HAWKINSON, Secretary-Treasurer.

January 25, 1945.

People and Events

The Chicago world trade conference, conducted annually under joint sponsorship of the Export Managers Club of Chicago and the Chicago Association of Commerce and scheduled for Feb. 19, has been canceled, Harry Salinger, chairman, said yesterday. The war committee on conventions denied permission for the meeting on the ground it could be deferred.

Kendall Cady of Downs, Mohl & Co., has been reëlected president of the Apartment Building Owners and Managers Association of Chicago. Karin Walsh, manager of the Barry apartments and other properties, was elected vice president.

Bertrand J. Perry, for nine years president of Massachusetts Mutual Life Insurance company, was elected chairman. Alexander T. MacLean, former vice president, succeeded Perry as president.

Dave Collings was appointed Chicago regional sales manager for Coca-Cola company to succeed H. B. Thompson, now in the Atlanta, Ga. office.

The Chicago Stoker Dealers association will meet Wednesday in the dining room of the Chicago Real Estate Board building.

PLEDGE CANADA LARGER PART IN U.S. AIR TRAFFIC

More Lines Across Border Planned.

BY CHARLES GOTTHART.

[Chicago Tribune Press Service.]

New York, Jan. 26.—Canadian air lines were promised a larger proportionate share of Canadian-United States air transportation business in an agreement reached today by representatives of the two governments meeting in the Waldorf-Astoria hotel.

Additional routes across the border and into Alaska will be established under the agreement and announced after an exchange of notes incorporating the draft agreements.

Details Not Disclosed.

Altho details of the new routes were not divulged, C. D. Howe, Canadian minister of reconstruction, who headed his government's delegation, said the dominion would be given a larger share of the business than at present.

[In Washington, D. C., authoritative sources commented that the agreement may lead to a change in the United States map of proposed world air transportation service to give Chicago and Detroit direct routes to Europe. A civil aeronautics board map issued in June and revised for the world air parley in Chicago omitted Canada. It was suggested that this was deliberate in order to offer a bargaining point when rights for a direct route from Chicago to Europe using Canadian bases for fueling was sought.]

United States air lines operate eight of the nine existing routes across the border, the Trans-Canada Airlines, owned by the Canadian government, flying the route between Toronto, Ont., and New York City.

Expects Improved Services.

Howe said that altho Canadian lines were short of equipment, in common with United States companies, better service may be established before additional planes are made available.

Edward P. Warner, vice chairman of the civil aeronautics board, Washington, D. C., said that no limitations were placed on the number of flights to be made over the new routes agreed upon. In addition to continuing existing routes, the agreement provides for further routes as determined by future requirements of the two countries.

It was also announced that Montreal, Canada had been agreed upon as the location for the international civil aviation organization to be established under terms of a world conference held in Chicago last year.

Howe also announced formally that Canada had decided to adhere to the international air services transit agreement set up in Chicago, involving two "air freedoms"—the right to pass over territory of other signatory governments without stopping for passengers, and the right to make stops for service and mechanical purposes.

Warner said that about 30 countries had signed the agreement involving the two freedoms.

Action by Newfoundland.

Trans-Atlantic and trans-Pacific aviation operations were discussed at the conference, but were not part of the official agenda. Neither, Howe explained, was the recent action of Newfoundland in recommending rescinding of Britain's exclusive right to use of air facilities there on the shortest air route to Europe.

Butter Base Price, Subsidy Hike Asked to Lift Production

A committee representing three dairy products associations yesterday sent telegrams to government food and pricing agencies urging them to increase the base price of butter and raise the production payment for butterfat sold for butter to relieve the "butter crisis."

The telegrams, dispatched on behalf of the American Butter institute, the National Coöperative Milk Producers' association, and the National Creameries association, went to War Mobilizer Byrnes, Economic Stabilizer Vinson, and officials of the office of price administration and the war food administration.

Ask 6 Cent Increase.

The message advocated a 6 cent a pound increase in the base price of butter and a substantial increase in the production payment for butterfat sold for butter to "encourage, not discourage butter production."

The committee said that in most areas the production payment on a pound of butterfat sold as cream is approximately one-sixth of the production payment for 100 pounds of whole milk. It recommended raising this payment to at least one-fourth of the whole milk payment.

Production Is 'Discouraged.'

Dr. H. A. Ruhe, institute secretary, said present government policies "discourage" production and that the loss in butter output last year was 322 million pounds, compared with 287 million pounds taken for the army, navy, and lend-lease.

Owen M. Richards, manager of the American Dairy association, said: "Millions find it difficult to understand why they are being deprived of so much butter when milk production is highest in history." He said the butter being "allocated to civilians this year will provide only about two ounces per person per week, less than a pat of butter a day."

RECOVERY PUSH SWEEPS STOCK MARKET HIGHER

Steels, Rails Lead Broad Upturn.

New York, Jan. 26 (AP).—The stock market, led by steels and rails, today extended Thursday's recovery move with gains of fractions to more than two points. The direction was upward from the start, but the pace quickened after midday and, altho the day's highs were trimmed in many cases, favorites closed at or near the tops.

Customers reinstated sold-out commitments on the belief the recent reaction had been overdone even tho the Nazis should suddenly collapse and throw reconversion problems into industry's lap. Dividends and earnings reports helped. Many traders, however, remained cautious pending farther developments on the Russian front.

Average Rises Half Point.

The Associated Press 60 stock average was up 0.5 at 58.7, only 1.2 points under the seven year peaks of December and early January. Of 935 issues traded, 613 advanced, 131 declined, and 191 were unchanged. Transfers were 1,254,730 shares compared with 973,890 yesterday.

Bethlehem Steel rose 2¼ points on the favorable 1944 financial statement. In front were United States Steel, Santa Fe, New York Central, Great Northern, Delaware and Hudson, Chrysler, General Motors, American Telephone, Dome Mines, Goodrich, Sears Roebuck, Douglas Air-

[Continued on page 18, col. 8.]

How'd you like to own a "Flying Jeep" after the war?

1. The Army nicknamed this amazing plane the "Flying Jeep." It can take off and land almost "on a dime." They use it for many jobs: as the "eyes upstairs" for artillery units . . . for laying Signal Corps wire over jungle and impassable terrain . . . and for photo and reconnaissance work. It has even hovered over battling tanks in Burma, observing and directing the conflict from the air.

2. When the Army wanted a flying ambulance to evacuate casualties from small jungle clearings and inaccessible battle zones, the versatile "Flying Jeep" took on *this* job, too. Many a wounded American boy is alive and well today because this tiny Consolidated Vultee plane speeded him to the base hospital in *minutes*, instead of the hours it would have taken stretcher bearers to make the arduous trip.

3. Your postwar "Flying Jeep" may not look exactly like this. But you can be certain it will be safe, easy to fly, and an economical family plane. Well suited, too, for vacations, inter-city travel, for aero clubs and "Fly-it-Yourself" stations . . . for farmers, sowing and dusting crops . . . for forest patrol and fire spotting . . . for policing and traffic control . . . and for survey work . . . an ideal all-purpose small plane.

Don't miss it! MOSS HART'S Winged Victory

The screen version of Moss Hart's great stage hit—presented by 20th Century-Fox, in association with the United States Army Air Forces. "Winged Victory" is the name given by the heroes in the film to the Consolidated Vultee Liberator bomber used in the picture.

Produced by Darryl F. Zanuck . . . Directed by George Cukor

4. The Axis didn't think that America, so unprepared, could produce *so much, so fast.* If they ever start another war, they will not forget their fatal error. They will know that to win, they must knock out the United States *first.*

But they will not be apt to start another war if we keep America strong, invincible.

The mere fact that we *possess* and *maintain* a powerful Army, Navy, and Air Force will discourage such attacks as we suffered at Pearl Harbor.

For Air Power is one of our best guarantees of a lasting peace in a world where vengeful sparks of aggression may still be smoldering a generation hence.

CONSOLIDATED VULTEE AIRCRAFT CORPORATION

San Diego, Calif. Vultee Field, Calif. Fairfield, Calif. Tucson, Ariz. Fort Worth, Texas New Orleans, La. Nashville, Tenn. Louisville, Ky. Wayne, Mich. Miami, Fla. Dearborn, Mich. Allentown, Pa. Elizabeth City, N. C.

Member, Aircraft War Production Council

(All the planes shown here were designed and developed by Consolidated Vultee)

CIO UNIT FLAYS VINSON FOR BAR TO WLB RULINGS

Packinghouse Workers Call Parley on Delay.

Washington, D. C., Jan. 26 (AP).—Lewis J. Clark, president of the CIO Packinghouse Workers, today accused Economic Stabilizer Vinson of "changing the rules in the middle of the game" in dealing with wage disputes.

He summoned a meeting of his executive board in Chicago after writing Vinson that union officials had reached the end of their patience in waiting for a decision in their case before the war labor board. Clark emphasized that no threat of a strike was involved.

Report Tool Allowances.

The WLB reportedly has reached a decision in the packinghouse case, but has delayed announcing it—as in the textile case—because of a letter from Vinson which requested that future wage decisions be submitted to the office of price administration for a review of their possible effect on prices.

Among other things, the decision was understood to provide for the first time allowances for clothing and tools employes required in their jobs. It also was said to call for commissions to cover plant inequalities and to increase the guaranteed work week in the industry from 32 to 36 hours.

Involving approximately 100,000 employes of Armour, Swift, Cudahy, Wilson, and John Morrell, the case began with negotiations in August, 1943. It went before the WLB national meat panel, piling up a transcript of 6,000 pages of testimony before finally reaching the board itself early in December.

Charges WLB Is Blocked.

"In other words," Clark wrote Vinson, "after 17½ months of patient waiting, constant and increasing production, the packinghouse workers of the nation looked forward to the final disposition of their case.

"We now understand that the national war labor board is unable to issue its decision on the merits of the case . . . because of a change of the rules in the middle of the game—a change which you have made.

"I trust you will remove the blocks that you have placed in the road of the war labor board's activities and permit them to proceed immediately toward a final disposition."

BIG DAMAGE SUIT IS FILED AGAINST INT. PAPER CO.

Boston, Mass., Jan. 26 (AP).—A civil action seeking damages of 96 million dollars plus interest and costs, from Old Colony Trust company, trustee of International Paper and Power company under a declaration of trust, and International Paper company, was filed in federal District court by a trustee of the International Hydro-Electric system.

Atty. Bartholomew A. Brickley, trustee for Hydro-Electric, said: "This is a suit growing out of two transactions. The first was the sale in 1929 to Hydro-Electric of New England Power association stock having a value of approximately 62 million dollars; the second, the sale in 1932 of water power by International Paper to some Hydro-Electric subsidiaries at a cost of $31,700,000. The bill seeks to have both these transactions set aside or damages awarded to Hydro-Electric in lieu thereof."

F. R. Schwengel to Head Distilled Spirits Institute

New York, Jan. 26 [Special].—Frank R. Schwengel, president of Joseph E. Seagram & Sons, Inc., was elected president of Distilled Spirits Institute, national distilling trade association, at the annual meeting today. He succeeds Onsley Brown, president of Brown-Forman Distillers corporation, who was elected chairman of the board of directors.

Investors' Guide

Saturday, Jan. 27, 1945.

[Copyright: 1945: By The Chicago Tribune.]

BRIGGS & STRATTON.

Please inform me what the prospects are for resumption of dividends by Briggs & Stratton corporation. What is its earnings record?—K. E.

The failure of the company's directors to declare the quarterly dividend ordinarily payable Dec. 15 was attributed officially to the effects of war contract renegotiation and war time uncertainties. C. L. Coughlin, president, said later that it was the management's hope and belief that dividend payments could be resumed as of next March 15.

On Dec. 29 the company announced that as a result of renegotiation proceedings relating to 1943 business, it had agreed to refund to the government $1,910,000, less federal tax credit. The agreement, by removing uncertainty in this respect, is believed to have cleared the way for renewed consideration of dividends. The adjusted 1943 profit is equal to $2.94 a share on the 297,149 shares, compared with $4.08 previously reported.

Dividends had been paid each year since 1929, and in no year after 1934 was less than $3 a share distributed until 1944, when payments totaled $2.25.

In the first nine months of 1944, net income before renegotiation was equal to $2.46 a share. For calendar years, share earnings were: 1942, $3.60, after renegotiation adjustment; 1941, $3.89; 1940, $3.50; 1939, $3.18; 1938, $2.16; 1937, $4.29. Current assets at the close of 1943 were $7,155,000; current liabilities, $5,025,000. In normal times Briggs & Stratton makes automotive equipment and portable gasoline engines. Its war production has included gasoline engines and airplane magnetos.

NEW YORK STOCK TRANSACTIONS

15 MOST ACTIVE STOCKS

Sales.		Net
	Close.	chge.
29,800 Certainteed	8⅝+	⅛
28,300 Wilson & Co.	12⅝+	⅛
21,200 Walworth	10⅝+	⅛
20,200 Armour & Co.	7⅛+	⅛
19,100 Radio Keith O.	9	⅛
15,900 Am Rad Std San.	12⅞+	⅛
15,000 United Corp	1½	
13,700 Nat Pow & Lt	8⅝+	⅛
13,200 Packard	6	
12,600 Socony Vac	15¼+	⅛
12,500 Mo Kan Tex pf	18½+	⅜
12,300 Flintkote	25⅝+	⅛
11,700 Graham Paige	7⅛+	⅛
10,900 Alaska Juneau	7⅜+	⅛
10,800 N Y Central	23¼+	⅛

Friday, Jan. 26, 1945.

Shares sold today	1,254,730
Year ago	618,650
Sales 1945 to date	34,170,437
Sales 1944 to date	16,833,744

Following is a complete list of issues traded:

Stock, div.—	Sales, 100s.	High.	Low.	Close.	Net chge.
Abbott Lab 1.60a	5	60⅝	60¼	60¼—	¼
ACF-Brill Mot	69	11⅛	10⅝	11⅛+	⅛
Adams Exp .60e	1	13⅜	13⅜	13⅜+	⅛
Adams-Millis ½g.	1	33	33	33	⅛
Air Reduc 1a	11	41⅝	41⅜	41⅝+	⅛
Alaska Juneau	110	7⅞	7¾	7⅞+	⅛
Alleghany	31	2⅝	2⅝	2⅝—	⅛
Do p	30	36⅝	36	36½+	⅛
Do pr p	2	58¾	58	58¼+	1½
Alleg L Stl 2e	5	28⅝	28½	28⅞+	⅛
Allen Indus ⅝e	3	14⅜	14⅛	14⅜+	⅛
Al Ch & Dye 6	1 160	160	160	160	⅛
Allied Kid 1a	2	16⅜	16½	16⅜+	⅛
Allied Mills 3e	9	32¼	32	32	⅛
Allied Strs 1	9	21	20⅝	20⅝—	⅛
Do p 5	3	101½	101½	101½	
Allis-Ch M 1.65e	4	41	40⅝	40⅝—	⅛
Alpha P Cem 1	5	23⅜	23⅜	23⅜	
Amal Leather	49	4½	4⅜	4⅜+	⅛
Do p	2	44½	44	44½+	⅛
Amerada Pet 3	1	114½	114½	114½—	⅛
AmAgChD 1.20a	1	28⅛	28¼	28¼—	⅛
Am Airlines 1e	5	44½	44	44	
Am Bk No .20g	25	24½	23⅝	24	⅜
Am Bosch 1e	1	17⅞	17	17⅛+	⅛
Am Br Shoe 1a	5	44¼	43½	44¼+	⅛
Am Cable & Rad	36	12⅝	12½	12⅝+	⅛
Am Can 3	5	91½	90¾	90⅝—	⅛
Do p 7	30	187	187	187	1
Am C&Fdy 2½g	6	40¼	39¾	40¼+	⅛
Am Ch & Cab 2	5	28½	28⅛	28⅛—	⅛
Am Chicle 4a	2	123	122	122	—
Am Crystal Sug.	6	19	18⅝	19	⅛
Am Distill	3	31⅛	31⅛	31⅛+	⅛
Am Encaus Fil.	12	4½	4½	4½	
AmEuropean .90e	2	11¾	11½	11¾+	⅛
Am Export L 2	5	29⅝	29½	29½+	⅛
Am For Pow 1	3		3	3	
Do 6 p 6e	3	94	93	93	
Do 7 p 7e	1	98½	98¼	98½+	⅛
Do 2 p	11	22⅝	22⅜	22⅝+	⅛
Am-Hawaii SS 3	4	40⅜	39¾	40	⅛
Am H & Leath.	7	5⅝	5½	5⅝+	⅛
Do p 3	1	49	49	49	
Am H Prod 2.40a	11	72	70½	72	3
Am Ice	37	8⅝	8⅝	8⅝—	⅛
Do p 7	1	79	79	79	
Am Intern'l .40e	4	9¼	9⅛	9¼+	⅛
Am Locom 1.30e	35	27⅝	26⅞	27⅛+	⅛
Do p 7	2	109	109	109	—
Am M&Fdy .80	26	23⅜	23⅜	23⅜+	⅛
Am M & Met 1	9	13¾	13⅜	13¾+	⅛
Am Metal 1½g	3	25⅛	25	25⅛	⅛
Do p 6	10	130½	130½	130½—	⅛
Am News 2.10	40	45	44¾	44¾—	⅛
Am Pow & Lt	5	2⅜	2⅜	2⅜—	⅛
Do 6 p	14	65	63¾	63¾—	⅛
Do 5 p	16	59⅝	58⅝	59⅛+	⅛
AmRad&StS .40	159	12⅞	12⅜	12⅞+	⅛
Am R Mill .80	26	16⅛	16	16⅛+	⅛
Do p 4½g	2	82½	82½	82½+	⅛
Am Sm Ref 2½g	18	109⅜	109	109⅜+	⅛
Am Seating 1e	1	18	18	18	
Am Sh Bldg 1½	30	36½	36	36	⅛
Am Sm & R 2a	24	42⅝	42	42⅝+	⅛
Do p	30	168	168	168	
Am Snuff ⅛g	1	44	44	44	
Am Stl Fdrs 2	30	28⅝	28¼	28⅝+	⅛
Am Stores 1	4	18	17⅞	17⅞—	⅛
Am Sug Ref 3g	1	49	49	49	+
AmSumatrTob 2a	2	33⅜	32⅜	32⅜+	⅛
Am Tel & Tel	30	162⅜	161⅞	162	—
Am Tobacco 3a	4	66	65⅝	66	—
Do B 3a	4	67⅜	67⅛	67⅜—	⅛
Do p 6	2.60	149¾	149¾	149¾—	⅛
Am Typefdrs 1.40	6	14¾	14½	14¾+	⅛
Am Viscose 2	23	46⅛	46	46⅛+	⅛
Am Wat Wks	33	9	8⅝	8⅞+	⅛
Am Woolen	14	11⅜	10⅞	10⅞—	⅛
Do p 12e	1	109½	108	109½+	1⅛
Am Zinc L&S	17	6	5⅝	5⅝—	⅛
Anacon Cop 2½e	36	31½	30⅝	31½+	⅛
AnaconW-C 1.13.70		44½	43¾	44½+	2⅛
A P W Prod	1	4⅞	4⅞	4⅞	
Arch-Daniels 2½g	1	55	55	55	
Armour	200	7⅞	7½	7⅞+	⅛
Do pr p 1½k	3	110	109	110	+ 2
Do p	40	123	121	123	+ 4
ArmstrongC 1½e	9	45⅛	45	45⅛+	⅛
Arnold Const	1	12⅜	12⅜	12⅜+	⅛
ArtloomCorp .40	4	10⅝	10½	10⅝+	⅛
AssdDryGoods 1	7	18⅜	18⅛	18⅜	
Do 1 p 5	10	116	116	116	— 1
Atch T&S F 6	14	80	78¾	79⅛+	1⅜
Do p 5	10	116	114½	114¾—	⅛
AtlCoastLine 3e	16	50⅝	50	50⅛+	⅛
AtlG&WIndies 3e	1	35	35	35	
AtlRefining 1½e	10	32⅜	32⅛	32⅛—	⅛
Atlas Corp 1e	2	15¾	15½	15⅝	
AtlasPowd 3½a	4.70	62½	61	61½—	⅛
AustNich prA 2k	40	79	79	79	+ 2
Autocar Co	20	18⅜	17⅞	18¼+	⅛
AviationCor .20e	90	5⅝	5⅝	5⅝+	⅛
Baldwin Loco 1½e	22	25⅝	25⅜	25⅝+	⅛
Balt & Ohio	56	12⅜	12⅛	12⅜+	⅛
Do p	26	21⅝	20⅝	21½+	⅛
Bangor & Ar	7	13¾	13½	13⅝+	⅛
Do p 2½k	40	68	67½	67⅞+	⅛
Barber Asph ⅛g	13	35	34¼	34½+	⅛
Barnsdall Oil .80	21	19⅝	19⅜	19⅝+	⅛
Bath Ir Wks 1g	11	19⅝	19	19⅛+	⅛
BaynkClgate 1½e	1	34¾	34¾	34¾—	⅛
BeatrCrm 1.40a	3	38	37½	38	+
Beech Aire 1e	32	14	13½	13½—	⅛
Belding-Hem .80	3	12½	12½	12½+	⅛
Bell Aircraft	11	14	13⅞	14	+ ⅛
Bendix Aviat 3	26	51½	50½	51½+	1½
BenefIndL 1.35e	3	20⅝	20⅜	20⅞+	⅛
Best & Co 1.60a	1	39½	39½	39½—	⅛
Best Foods ½g	4	17⅝	17⅜	17⅝+	⅛
Bethl Steel	78	69⅝	67¾	69⅜+	1⅝
Do p 7	5	135	134½	134½—	⅛
Bigelow-Sanf 2	5	49	48⅝	48⅝	
Black&Dck 1.60a	2	25	24⅞	25	+ ⅛
Blaw-Knox .70e	3	13⅝	13⅜	13⅝+	⅛
Bliss&Laugh 1½g	2	20¼	20¼	20¼	
Boeing Airpln 2e	31	18⅞	18½	18⅝+	⅛
BohnAl&Brass 3	2	55¼	54⅜	54⅜+	⅛
Bon Ami B 2½	30	54	53¾	54	+ ⅛
Bond Stores 3	3	43⅜	43⅛	43⅜—	⅛
Borden Co 1.70e	3	34⅝	34⅜	34½+	⅛
Borg-Warnr 1.60	15	38¼	37⅝	38	+
Boston & Maine	3	6⅝	6¼	6¼+	⅛
Braniff Airw .60	4	19	18⅝	18⅝	
Bridgeprt Br .90e	5	11¾	11½	11⅝+	⅛
Briggs Mfg 2	6	39⅜	39¼	39⅜+	⅛
BklynUnGas ¼g	1	23⅛	23⅛	23⅛+	⅛
Bucyrus-Erie .70e	9	14⅞	14⅝	14⅞+	⅛
Budd Mfg	65	8⅝	8½	8⅝+	⅛
Do p 5	3.10	79½	79	79¼+	1
Budd Wheel ⅛e	50	12¼	12⅛	12¼+	⅛
Buff Forge 1.80	1	23⅜	23⅜	23⅜—	⅛
Bullard Co	1	19⅛	19⅛	19⅛+	⅛
Bulova Watch	2	26⅝	26½	26⅝+	⅛
Burling Mills 2	12	46	45⅝	46	+ ⅛
Burr Add M .10g	29	14⅛	14⅛	14⅛+	⅛
Bush Term .30g	28	8½	8	8⅜—	⅛
Do 6 p	1	81	80	81	+ 2
BushTBld p ⅝k	1.80	67½	66	66	
Butler Bros .60	6	14⅜	14⅜	14⅜	
Butte Cop&Z ⅛e	1	3½	3½	3½	
Byers AM Co ½e	4	15⅝	15⅝	15⅝+	⅛
Do pf	50	93½	92	93	
Calif Packing 1½	8	28⅞	28½	28⅞+	⅛
Callahan Z-Lead	6	1⅜	1¼	1⅜—	⅛
Cal & Hec .80	16	7⅞	7⅞	7⅞	
Campbell W 1½	12	23¼	22⅝	23⅛+	⅛
Can Dry G Ale	5	32	31⅝	31⅞+	⅛
Canad Pacific hle	28	11⅛	11⅛	11⅛+	⅛
Capital Adm A	3	11⅛	11	11⅛+	⅛
Carpen Stl 2½e	1	32½	32½	32½—	⅛
Carrier Corp	38	23⅜	23⅛	23⅜+	⅛
Do p 2¼	2	63½	63¼	63½+	⅜
Carr & Gen .20a	2	5⅜	5⅜	5⅜	
Case JI Co .40g	18	36⅜	35⅞	36⅛+	⅛
Caterpil Trac 2	4	48⅝	48¼	48⅝+	⅛
Celanese Corp 2e	10	37⅝	37½	37½+	⅛
Do 7 p 7	10	127⅝	127⅝	127⅝	
Celotex Corp ½	31	16	15⅝	15⅞+	⅛
Do p 1	1.20	19¼	19¼	19¼+	⅛
Cent Aguirre 1½	15	12⅜	12⅜	12⅜+	⅛
Cent Foundry	16	5⅜	5⅜	5⅜+	⅛
Cent Ill Lt p 4½	30	112	111½	112	+
Cent R R N J	16	13¾	12⅝	12⅞+	⅛
Cent Soya 2e	6	23¾	23⅜	23⅝+	⅛
Cent Rib M .40a	1	11⅛	11⅛	11⅛—	⅛
Cerro de Pas 3	5	34½	33¾	34½+	1½
Cert-teed Prod	300	8⅝	8⅝	8⅝	
Do p	4.40	140	139	139⅝+	2½
Chain Belt	1	23¾	22⅝	22⅝—	⅛
Champ Pap&F 1	3	30	30	30	+
Checker Cab	9	47⅛	46½	47	+
Ches & Ohio 3a	20	50⅝	50⅛	50⅜+	⅛
Chi & Ill	4	6⅝	6⅜	6⅜—	⅛
Do A 2e	1	16⅛	16	16⅛+	⅛
Chi Grt West	8	6⅝	6½	6⅝+	⅛
Do p 2½e	10	24⅝	24¼	24⅜+	⅛
Chi Mail Ord ⅛e	1	20	20	20	+ ⅛
Chi & NW 5e	30	27	26½	26⅝+	⅛
Do p 20e	21	57⅛	56⅝	57⅛+	1⅜
Chi Pneu Tool 2	2	23	21⅝	22	+ 1
Chi Yell Cab	1	16½	16½	16½—	⅛
Chick Cot Oil 1	5	17⅛	16⅝	16⅝—	⅛
Childs Co	1	6½	6½	6½	
Chile Cop 2a	40	33⅛	33⅛	33¼—	⅛
Chrysler Corp 3	15	93⅜	92¾	93¼+	⅛
City Ice & F 1.20	2	22⅛	22⅛	22⅛+	⅛
City Stores ½	2	10	10	10	+
ClevCC&SL p 5	.50	90	89	90	
Climax U .20a	6	35⅝	35½	35¾+	⅛
Cluett Peabody 2	6	37	36½	37	+
Coca-Cola 3a	1	137	137	137	+
Colgate-Palm-P 1	6	32	31⅜	31⅞+	⅛
Col Fu & Ir 1	12	24⅝	24¼	24¼	—
Col & South	3.40	33	32	33	+ ⅛
Do 1 p	11	30¼	29⅝	30¼+	⅛
Do 2 p	80	29	27½	28½+	1⅛
ColBr'cast A	3	35½	35¼	35⅜+	⅛
ColBr'cast B	2	34½	34	34	
Colum G&E .20e	86	4⅝	4¼	4⅝	
Do 6 p 6	5	93	93	93	+ 2
Colum Pict ½e	8	22	21⅝	22	+ ⅛
Coml Credit 2	3	40⅜	40½	40⅝+	⅛
Do p	1	107	107	107	—
Coml Invest Tr 2	19	44	43½	43⅞—	⅛
ComlSolvents ⅜e	10	16⅜	16⅜	16⅜+	⅛
Comw Edis 1.40	8	29⅜	29¼	29⅜+	⅛
Comw & South	35		11/16		+ 1/16
Do p 1¼k	9	91	90¼	91	+ 1
Conde Nast 1e	2	24½	24¼	24½+	⅛
ConsCopperm .10e	5	4⅛	4	4⅛	
Cons Edis 1.60	50	25½	25¼	25½+	⅛
Do p 5	1	107⅝	107½	107⅝—	⅛
Consol Film Ind	17	6	5⅞	6	+ ⅛
Do p 1e	33	32½	30⅝	32⅛+	1½
Cont Can 1e	28	36½	35¼	36¼+	⅛
Cons R R Cuba p	16	22½	21⅜	21⅝+	⅛
Cons Vultee ½g	25	18½	17⅞	18⅛+	⅛
Do p 1¼	4	26⅝	26½	26½+	⅛
Cons Coal ½g	2	20½	20½	20½	
Cont Do 4	1	108⅝	108⅝	108⅝—	⅛
ContainerCorp ½g	2	28⅛	28⅛	28⅛	
Cont Bak ½g	8	8⅞	8⅝	8⅝	
Cont Can 1	28	41½	40⅝	41	+ ⅛
Cont Ins 1.60a	2	48	48	48	
Cont Motors .60	47	10¼	10⅛	10¼+	⅛
ContOil Del 1.20	16	31½	31	31¼—	⅛
Copper-Bess 1½e	26	18½	17¾	18	+ ⅛
Copperweld Stl .80	4	13⅞	13⅝	13¾+	⅛
Do p 2½	10	50½	50¼	50½+	⅛
Corn Exch 2.40	50	56⅝	56¼	56½—	⅛
Corn Prod 2.60	1	60½	60¼	60½—	⅛
Do p 7	30	186½	185½	186½+	⅛
Corn-Dub El .80	10	20⅝	20⅝	20⅝+	⅛
Coty Inc .30e	3	7⅞	7	7—	⅛
Coty Internat	5	4¼	4¼	4¼+	⅛
Crane Co 1a	83	29¼	28¾	29⅛+	⅛
Do p 5	1.90	109½	109	109½+	⅛
Cr of Wh 1.60	2	25¼	25¼	25¼+	⅛
Crosley Corp 1	1	32¾	32¾	32¾—	⅛
Cr Cork & S ⅛5	3	38¼	38¼	38¼+	⅛

Stock, div.—	Sales, 100s.	High.	Low.	Close.	Net chge.
Crown Zellerb 1	10	21¼	21¼	21¼—	⅛
Do p 5	30	103¾	103¾	103¾—	⅛
Crucible Stl 3e	26	41¾	40¾	41	+ ⅛
Do p 5	2	92	92	92	+ ¼
Cuba R R p	5.10	28	26½	28	+ ¼
Cub-Am Sugar 1e	27	18⅝	18¼	18⅝+	⅛
CudahyPack .30g	40	28½	27	28	+ 1
Curtis Publishg	92	11½	11¼	11⅜—	⅛
Do p	20	133	133	133	— 1
Do pr p 3a	2	61	60¾	61	—
Curtiss-Wr ⅝e	30	8⅝	8¼	8⅜+	⅛
Do A 2	6	19	18⅝	19	+ ⅛
Cutler-Ham 1½g	1	26⅞	26⅞	26⅞+	⅛
Davison Chem 1	8	17⅞	17⅝	17⅞+	⅛
Decca Rec 1.20a	1	33¾	33¾	33¾+	⅛
Deere & Co 2e	10	42	41½	41½	
Do p 1.40	1	36	36	36	+
Del & Hudson	46	38⅜	37⅜	37¾+	1⅛
Del L'ack & West	42	9¼	8¾	9¼+	⅛
Detroit Edis 1.20	3	21¾	21¼	21⅝+	⅛
Devoe&Ray A 1a	1	38	38	38	+ ⅛
Diam Match 1½	3	36¼	36	36¼+	⅛
Diam T Mot 1a	4	17½	17¼	17½+	⅛
DistC-Seag 2.25e	10	39	38¾	39	+ ⅛
Dixie Cup A 2½	.40	48¼	48½	48½—	⅛
Doehler Jarvis	1	20	20	20	+
Dome M h1.20	72	24⅞	24½	24½+	⅛
Douglas Airc 5e	10	69⅜	68½	69⅝+	1⅜
Dow Chem 3	1	125	125	125	—
Do p 4	3	113	112½	112½—	1½
Dresser Ind 2e	13	57	56	56¾+	⅛
Dunhill Int	21	14⅛	13⅝	14	+ ⅛
Duplan Cor .70e	1	12	12	12¼—	1¼
du Pt de N 5½e	3	160	160	160	+ 1
Do p 4½	1	127	127	127	—
Duq Lt 1 p 5	.10	114	114	114	—
Eagle P Lf .60	18	14½	13⅞	14¼+	⅛
Eastern Air L	3	39⅞	39½	39⅝+	⅛
East S Stl .20e	28	20	18¾	19⅜+	1
Eastman Kod 2g	1	176	176	176	+ 1
Easton Mfg 3	2	50¾	50	50¾+	⅜
Edis Br St .80a	1	22½	22½	22½	⅛
Elastic Stop N	3	10⅛	10⅛	10⅛+	⅛
El Auto-Lite 2	5	44	43⅝	44	+ ⅛
Elec Boat 1½e	8	14⅜	14⅜	14⅜	
El&Mus In .09g	1	5⅛	5⅛	5⅛	
El Power & Lt	7	4¼	4¼	4¼	
Do 6 p	1	110¾	110¾	110¾+	⅜
Do 7 p	3	116⅛	115⅝	116⅛+	⅜
El Stor Bat 3	2	46⅞	46⅝	46⅞+	⅛
Emer El M .80e	28	26⅜	26	26⅛+	⅛
Endic-John p 4	1.40	104½	104½	104½+	⅛
Eng Pub Serv	85	17⅞	17⅝	17⅞+	⅛
Do 6 p 6	.50	105¾	105	105¾+	⅛
Equit Off Bldg	16	2⅛	2⅛	2⅛	
Erie R R 1	12	13¼	13	13¼+	⅛
Do p A 5	2	70	69¾	70	+ ⅛
Eur V Cinr ⅛g	5	13½	13⅜	13½+	⅛
Evans Prod ½g	6	16⅛	16⅛	16⅛+	⅛
Ex-Cell-O 2.60	9	44	43¾	44	+ ⅛
Exch Buff .45e	1	6⅞	6¾	6⅞+	⅛
Fbanks Morse 1a	6	46	44	46	+ 2
Fajardo Sugar 2	9	30½	29⅝	30½+	⅛
Fairbks Yel&Rad	1	15¼	15¼	15¼+	⅛
Fed Lt&Tr 1⅛e	1	21¾	21¼	21¾+	⅛
Fed M&Sm 3½e	8	28⅝	28	28⅝+	⅛
Fed Mogul 1.20	1	24¾	24¾	24¾+	⅛
Fed Mot T .40a	8	10⅛	9¾	10⅛+	⅛
Fed D Strs 1½	1	28⅝	28⅝	28⅝+	⅛
Ferro Enam 1	3	25½	25½	25½+	⅛
Fid P F I 1.60a	7	52¾	51¾	52	+
Fiftone T&R ½g	8	56¼	55½	56¼+	1⅛
Do p 4¼	1	114	114	114	—
Flintkote .90e	123	25⅞	24½	25⅝+	⅛
Florence Stove 2	4	42	41½	42	+ 1
Follansbee Stl	3	7	7	7	+
Food Mach 1¾e	4	67⅛	66	67½—	⅛
Foster Wheel 1a	2	26⅜	26⅛	26⅜—	⅛
Do 6 p 1¼	10	25⅛	25⅛	25⅛—	⅛
Francisco S ½e	17	16⅝	16½	16⅝+	⅛
Freeport Sul 3	1	43⅞	43⅞	43⅞+	⅛
Fruehauf T 1.60	1	43⅞	43⅞	43⅞+	⅛
Do p 4½	.70	113¾	113¾	113¾+	⅛
Gair Robt .30e	55	5⅝	5½	5⅝+	⅛
Gamewell Co	3	17½	17½	17½+	⅛
Gamewell Co ¼g	3	18	18	18	—
Gar Wd Ind .40	15	7⅞	7⅝	7⅞+	⅛
Gaylord C ½a	11	24	23¾	24	+
Gen Cable .50a	21	58⅜	58⅛	58⅜—	⅛
Gen Am I 2.25e	5	13¼	13¼	13¼—	⅛
Gen Am Tr 2¼e	2	49¾	49¾	49¾—	⅛
Gen Bak .15g	5	9	8⅞	8⅞	
Do p 8	.20	161	161	161	—
Gen Bronze .80e	5	17⅞	17½	17⅞+	⅛

NEW YORK BONDS

Friday, Jan. 26, 1945.

Sales today, par value, $10,160,400; year ago, $13,849,700; sales 1945 to date, $314,674,400; sales 1944 to date, $314,786,950.

Following is a selected list of issues traded:

DOMESTIC.

Issue	Close.	Net chge.
AM&FP 5 2030	96½	+ ⅛
Am T&T 3 56	120⅝	+ ⅛
Am Tob 3 62	102	+ ⅛
Am Tob 3 69	101¼	+ ⅛
A C L 4½ 64	98½	+ 1¼
B&O 1 m 48	100½	+ ¼
Do 95 A	71⅝	+ 3½
Do 95 C	81¼	+ 3⅜
Do 2000 D	71⅛	+ 3¼
Do 96 F	71	+ 2⅝
Do cv 60	59⅝	+ 1⅞
Do 4 48	99	+ ⅛
B&O S W 50	91¼	+ 1
B&O T C 4 59	92½	+ 1¼
Bost Me 4 60	99	+ 1
B NY AL 4 55	66	+ 1
Brk U G 4 69	106	....
Buf R&P 57st	77½	+ 2
B C R&N 5 34	34¼	+ ⅝
Can N 4⅜ 55	119	+ 1
Can P 4 perp	99½	+ ½
Carr&G 5 50	105	— 1¼
Cen G 5 59 C	16	+ ⅛
Do con 5 45	58	+ 2
Cen Ga Ch 4 51	69	— 1
Do 1 5 45	89½	+ ½
Cen Pac 5 60	97⅝	+ ⅝
C RR NJ 5 87	42¼	+ 1⅛
Do 5 87r	40⅛	....
Do 4 87	37¾	+ 1¼
Chi&A 3 49	38⅜	+ ⅞
C B&Q 4½ 77	113¼	....
C&E I inc 97	62¾	+ 1½
Chi I&L 5 66	17	....
Do 4 47	76	+ 1
CM S P P 5 75	75	+ 1⅛
Do 5 2000	18½	+ ½
Do 4⅝ 89F	100⅛	+ 1⅛
Do 4½ 89 C	98½	+ 1
Do 4½ 89 E	98½	+ 1
C&N W 4½ 99	79½	+ ½
CRIP 4½ 52A	55¼	+ 1⅛
Do 4½ 60	15⅝	+ 1
Do 4 88	82	+ 2⅞
Do r 4 34	50	+ 1⅛
Childs 5 57	93	+ 1
C CC S L 4½ 77	85½	+ ½
Cl U T 5 73	105½	— ⅛
Do 4½ 77	103¼	....
Col S 4½ 80	77⅝	+ 2
Con Ry 4 55 Jan.	60	+ 1
Del & H 4 63	99¼	+ 1
D & R G 4½ 36	63	+ ⅞
Do 4 36	61¼	+ ⅝
D & G R W 5 55	9¼	+ ¼
Do 5 55 a	7⅝	+ ¼
DSS&A 5 37	52½	+ 1½
Erie 4½ 2015	90¼	+ ⅝
Fla E C 5 74	59	+ ¾
Gen Re & Ut 4 69	71	....
Gt Nor 5½ 52	120⅝	+ ⅝
Do 3⅝ 70	106½	....
Do 3⅜ 67	105¼	— ¼
H & M r 5 57	66½	+ ⅞
Do inc 5 57	31⅝	+ ¼
I C 4 51	103⅛	+ 1⅛
Do r 4 55	91	+ 1
Do 4⅜ 66	77	+ ⅝
Do 5 55	96⅛	+ 1⅛
I C C S L 5 63 A	84	+ 1⅛
Do 4½ 63	79⅝	+ 2
Int G N 6 52	31	+ 1
Do 1 6 52	67	+ 1½
Do 5 56 B	61	+ 1
Do 5 56 C	61½	+ 2¼
Int H E 6 44	79	+ 1
Int T & T 4½ 52	99	....
Do 5 55	103	+ ½
K C Ft S 4 36	83¼	+ 1½
Do 4 36 c	81⅝	+ 1¼
Leh V H T 5 54	76	+ 1
Leh V 5 2003 st	58¼	+ ¼
Do 4½ 2003	53⅝	+ ⅝
Do 4 2003	50	+ ⅛
Do 4 2003 r	47	....
Leh V T 5 51	80	....
Ma Cen 4½ 60	70	+ 1
M K T aj 5 67	75¼	+ 1¼
Do 1 4 90	81⅝	+ 1¼
Do 4 62 B	72	+ 1
Mo P 5¼ 49	17¼	+ ½
Do 5 65 A	75	+ 1¼
Do 5 77 F	75½	+ 1½
Do 5 78 G	75	+ 1½
Do 5 80 H	75	+ 1⅛
Do 5 81 I	75	+ 1¼
Do g 4 75	34⅝	+ ⅝
Mor & E 5 55	72	+ 2
Do 3½ 2000	67	+ 1⅛
NOTM 5½ 54 ct	83½	— 4½
Do 5 56 ct	81	+ 1
N Y & P 4 93	77	+ 1⅜
N Y C r 5 2013	89¼	+ 1
Do 4½ 2013 A	81	+ 1
Do cn 4 98	86	+ 1⅛
NYCMC 3½ 98	86¼	+ 1
NYL&W 4½ 73	93	+ 1
Do 4 73	84½	— ½
N Y N H H 6 48	66⅝	+ 1
Do 4½ 67	65	+ ⅝
Do 4 55	59⅝	+ ⅝
Do 4 57	28⅝	+ ⅝
Do 3½ 54	59¼	+ ⅛
N Y O W r 4 92	20½	— ⅛
Do rfg 4 92 reg	20	....
Do g 4 55	6	+ ⅛
NYSW g 5 40	18	+ 1
NYWB 4½ 46	29¼	+ ⅝
Norf S 5 2014	52½	+ 1
Nor P 6 2047	103	+ ½
Do 4½ 2047	91	+ ⅛
Do 4 97	110	+ ⅛
Do 3 2047	76	+ ⅝
PenRR g 4¼ 81	120⅝	+ ⅛
Do 3⅝ 70	105	....
Peo & E 4 60	81	+ 1
Pere M 5 56	105	— ⅛
Phil Ry 4 37	19⅞	+ ⅝
Do 4 37 ct	18⅝	+ ⅝
PWVa 4½ 58 A	86	+ 1½
RIA&L 4½ 34	52⅞	+ 1⅞
StLSF 5 50 B	54	+ 1½
Do 4½ 78	39⅝	+ ⅝
Do 4½ 78 ct	39	+ 1
Do 4 50 A	51¼	+ 1⅜
Do 4 50 Ac	50⅛	+ 2
StLSW rf 5 90	75⅝	+ 1⅜
StPKCSL 4½ 41	43	+ 2
SeaAL c 6 45	56	+ ⅝
Do 6 45 ct	55⅝	+ 1
Do 6 45 rgn ct	56½	+ 1
Do 4 50 st	89	+ 2½
Do 4 50 st ct	89	+ 2⅝
Do 4 50 uns	89	+ 1
Do rf 4 59	40¼	+ ⅝
Sea-AF 6 35 A	35½	+ 2
SoPac 4½ 68	90½	+ 1⅞
Do 4½ 81	89⅞	+ 2⅛
Do 4½ 69	89⅝	+ 1⅝
Do rf 4 55	105⅛	+ ⅛
Do 4½ Or 77	95⅝	+ ⅛
SouRy g 4 56	96⅛	+ ⅛
T&P 5 77 B	101½	+ ⅝
Do 5 79 C	100⅝	+ ⅛
ThAve 5 60	58⅝	+ ½
UnPac 1 4 47	106¼	— ⅛
WSh 4 2361	80	+ 1
Do 4 2361 r	77	....
WestUn 5 60	105½	+ ⅛
WisCen 4 49	86	+ 2⅛
Do 4 SD 36	20½	+ 1

NEW YORK CITY.

Issue	Close.	Net chge.
N Y City 3 80	115	— ⅛

FOREIGN.

Issue	Close.	Net chge.
Antioq 7 45 B	36⅝	+ 1⅛
Do 7 45 D	36⅝	+ ⅛
Australia 5 57	100¼	— ⅛
Brazil 8 41	60	+ ⅛
Do 3⅜ S 3	52½	+ ⅛
Br C Ry El 7 52	59½	....
Brisbane 6 50	102	+ ⅛
Buen A 4⅜ 77	83⅛	+ 1⅛
Do 4½ Au 76	82⅝	+ 1⅛
Do 4⅜ Ap 76	84	+ 1
Canada 3 53	105	+ ⅝
ChileMB 6½ 57 a	18¼	+ ⅝
Do 6 62 a	18¼	+ ⅛
Chile 7 42 asd	18⅝	— ⅛
Do 6 60 asd	19	+ ⅛
Do 6 Sept 61 a	19	+ ⅛
Chin G Ry 5 51	27	+ 2
Colom 6 61 Jan.	70	+ 1
Do 3 70	49½	+ ½
Copenh 5 52	78	+ 1
Do 4½ 53	76	....
Costa R 7 51	37	+ 1
Denmk 6 42	84¼	— ⅝
Do 4½ 62	81	+ ⅛
Grk 6 68 pt pd	16	+ ⅛
Haiti 6 52	96½	+ ⅛
Kreug & T 5 59	5¼	+ ⅛
Mex 5 asd 45	18⅝	....
Do 4 04 asd 54	11	....
Oslo 4½ 55	90	+ 1⅛
Peru 1 6 60	18⅞	+ ⅛
Poland 8 50	35	+ 2¼
Do 4½ 68 asd	23⅝	— 1¼
SaoPSt 7 40	73	+ 2½
Serb C S 8 62	14½	— 1⅛
Do 7 62	14½	— ⅛
Sydney 5½ 55	101	+ ⅛
Ur aj 4½ 79	78¼	....

wd—With declaration. xin—Ex interest. ct—Certificates.

NEW YORK CURB

Friday, Jan. 26, 1945.

Shares sold today, 445,355; year ago, 199,730; sales 1945 to date, 9,775,255; sales 1944 to date, 4,754,330.

Following is a selected list of issues traded:

Issue	Close.	Net chge.
ACF Brill war	3⅜	+ ¼
Aero Sup B	4⅛	....
Air Assoc	13	+ ⅛
Alreon Mfg	7⅛	+ ⅛
Ala Gt Sou	108	+ 2
Alum Ltd	90	+ 1⅞
Alum Co Am	40⅝	+ 1⅛
Am Cen Mfg	15	+ ⅛
Am Cit P&LB	4⅜	+ ⅛
Am Cyan	39¼	+ ⅛
Am Gas&El	33¼	— ⅛
Am Maracaibo	1⅜	— ⅛
Am Superpw	⅛	....
Do 1 p	123½	+ 2
Argus Inc	8⅝	+ ⅝
Ark Nat Gas	4⅛	+ ⅛
Do A	4⅛	....
Atl C Fish	9⅝	+ ⅛
Atlas Ply	18	+ ⅛
Babcock&Wil	32⅝	— ⅛
Baldw Loc p	41½	— 1½
Do war	10⅝	+ ½
Benson & Hed	40	+ 1
Berk&Gay Furn	2¼	+ ⅛
Bliss E W	16¼	+ ⅛
Blue Ridge	3⅝	+ ⅛
Bowm-Bilt 1 p	43⅛	+ 2
Breeze Corp	16⅞	+ ⅝
Brewst Aero	4⅜	....
Brown Rubber	4⅛	+ ⅛
Buf N&EP p	21½	+ ½
Bunk Hill&S	11⅝	+ ⅛
Burma Ltd	1⅛	+ ⅛
Can Marconi	2⅜	....
Catalin Am	9⅛	....
Cessna Airc	4⅝	....
Chief Cons Mng	1⅛	....
Childs p	98¼	+ 1
Cities Service	18⅛	+ ⅛
Do p	124	+ 3½
Claude Neon Lts	2⅛	+ ⅛
Comm P Svc	30	+ 1
Cons Royalty	2⅜	....
Cons Stl Corp	20⅝	+ 1
Cont Fdy & Mch	14⅜	+ ⅛
Corroon & Rey	2⅜	+ ⅛
Creole Pet	27	+ ⅛
Crown C Int A	16½	+ 1½
Crown Drug	4⅛	+ ⅛
Cuban Atl Sug	27½	+ ⅛
Derby Oil	10⅝	+ ⅛
Det Mich Stove	6⅝	+ ⅛
Easy Wash M B	8⅞	— ⅛
El Bond & Sh	10⅝	....
El P&L 2 p A	74⅝	+ 1¼
Elliott Co	20	+ 1
Do p	57	+ 2¼
Equity Corp	1½	....
Fairchild E&A	3⅝	....
Fansteel Met	40⅜	....
Fire As Phil	74⅝	+ 1⅛
Ford Mot Ltd	6¼	+ ⅛
Fuller G A	20⅛	+ ⅝
Do 4 p	83	+ 4
Gatineau Pow p	87⅝	+ 9½
Gen Share p	95	+ 1½
Glen Ald Coal	18⅝	+ ⅛
Godchaux S p	111	— 2
Heyden Chem	21¼	+ 1⅝
Holl C Gold	11⅛	+ ⅛
Holt Hen	9	+ 1½
Horn & Hard	34	+ 1½
Imp Oil Ltd	12⅞	+ ⅛
Ind Svc 6 p	60	+ 1
Int Hyd-El p	21⅝	+ 1⅜
Int Petrol	20½	+ ⅛
Ital Superpow A	2⅛	— ⅛
Jacobs Air En	4⅝	+ ⅛
Jacobs F L	12	+ ⅛
Kingston Prod	4	....
Kirby Pet	8⅞	— ⅛
Lack RR NJ ct	61¼	+ 1
Lake Shore M	20⅝	+ 1⅜
Lefc Real p	58	+ 1
Leonard Oil Dev	2⅛	+ ⅛
Lionel Corp	15	+ ⅛
Lone Star Gas	11⅛	+ ⅛
Louis L & E	9	....
Lynch Corp 2	32	— 1
Mapes Cons	34	+ 1
McWill Dredg	16	— ⅛
Mead John	150	+ 5
Mercant Strs	95	+ 3
Merritt-C & S	15⅝	....
Michigan Sug	1½	+ ⅛
Mid St P Bvtc	4½	— ⅛
Mid West Corp	12¼	+ ⅛
Midwest Oil	9⅝	+ ⅛
Mid West Ref	3¼	....
Mt City Cop	1⅞	....
Mount Prod	7⅝	+ ⅛
Nat Bellas Hess	2½	+ ⅛
Nat Fuel G	11⅛	....
Nat Tun & Mines	1⅞	+ ⅛
Neptune Met A	10	....
Niag Hud Pow	4	....
Do 1 p	94	+ 1
Niag Sh B	6⅞	— ⅛
Niles-Bem-P	15	+ ⅛
Nip'sing Mns	2¼	+ ⅛
Noma Elec	21	+ ⅛
Nor Am L&P p	126½	+ 1½
Northeast Airl	12⅛	....
Nor Ind PS p	108½	+ 1
Nor Sta Pw A	16⅝	....
Ogden Corp	4⅞	....
Pac P&L 7 p	110½	+ 2¼
Pantepec Oil Ven	11	+ ⅛
Pennroad	6½	+ ⅛
Pioneer Gold	4⅝	+ ⅛
Piper Airc	4⅛	....
Polaris Mng	4	....
Powdr & Alex	13⅜	+ ⅝
Premier Gld	1⅜	....
Prod Corp	11/16	+ ⅛
RKO opt war	1⅝	+ ⅛
Raytheon Mfg	56½	— 1⅝
Red Bank Oil	1⅛	....
Reed Roll Bit	25¼	+ 1⅛
Republic Avia	7⅝	+ ⅛
Richmond Rad	4½	+ ⅛
Rotary El Stl L	20⅝	+ 1½
Ryan Aero	7⅝	+ ⅛
St. Regis Pap	6¼	....
Salt Dome Oil	9¼	....
Samson Unit	7	....
Schulte D A	3⅝	....
Scran SBW p	91	+ 1
Segal Lock & H	2½	....
Selected Indus	1⅛	....
Do cv	12⅝	+ ⅝
Shat-Denn	3⅝	+ ¼
Solar Airc	12	....
Solar Mfg	8⅝	+ ⅝
Sonotone	3⅝	+ ⅛
Stand Cap & S	20	+ 1½
Stand Dredg	4⅝	+ ⅛
St Pow & L p	110½	— 1½
Stand Sil-Lead	⅝	+1/16
Sterling Inc	3⅞	....
Technicolor	23⅝	+ ⅝
Texon Oil & L	9	....
Textron Inc	14½	+ ⅛
Tilo Roof	10⅝	+ ⅝
Ulen Reanz	3¼	....
Unit Cig-Wh Strs	2⅜	+ ⅛
Do pr p	21⅝	....
Unit Gas	11⅛	— ⅛
Unit Lt & P p	70⅝	+ 1⅜
U S Foil B	9	....
U S & Int Sec	1¼	....
Do p	87½	— 1
Unit Wall Pap	4⅜	+ ⅛
Utah-Idaho Sug	3⅜	....
Utah P & L p	68	+ 1
Utah Radio	9¼	+ ¼
West Va C & C	11	+ ¼
West Md 1 p	143	+ 2½
Wright Harg	15/16	+1/16

DOMESTIC BONDS.

Issue	Close.	Net chge.
As Elec 4½ 53	95¼	— ¼
As G&E 5 50	33½	+ 1¼
Do 5½ 77	31⅝	+ 1
Do 5s '68	32	+ 1
Do 4½ 48	31½	+ ⅝
Do 4½ 49	31¼	+ ⅝
CenStEl 5½ 54	62¼	+ ⅝
Do 5s 48	62½	+ 1
Chi Ry 5 27 ct	71½	+ 1
Cities Ser 5 50	104⅝	....
ContG&E 5 58 A	104½	+ ¼
IntersPw 5 57	99⅝	+ ⅝
ItSupPw 6 63 A	46	+ 2
MidldVal 4 63 st	66⅝	....
NebrPw 4½ 81	106¼	+ ¼
QueensBG 5½ 52	106⅝	+ ⅝
SoCalEd 3 65	106½	....
SolndRy 4 51	92	+ ¼
Spalding 5 89	101⅝	+ ⅝
StandG&E 6 48 st	98¼	+ ⅝
Do 6 51	98⅝	+ ⅝
Stand U&L 6 57	98⅛	+ ⅛
UnitElNJ 4 49	111	+ 1
Waldorf-A 5 54	59⅞	+ ⅞

FOREIGN BONDS.

Issue	Close.	Net chge.
Cauca Val 7 48	30⅛	....
DanishC 5½ 55	76	— 4
Russian 6½ 19	10½	....
Do 5½ 21	10⅛	....
Stinnes 4 46 3d st	37	+ 3¼

*Ex dividend. ur—Under rule. ww—With warrants. war—Warrants.

TREASURY BONDS

[Quotations by C. F. Childs & Co.]

Issue—	Closing— Bid.	Asked.
2¾s, Sep. 15, 1947-1945	101.19	101.21
2½s, Dec. 15, 1945	101.29	101.31
3⅜s, Mar. 15, 1956-1946	103.28	103.30
3s, Jun. 15, 1948-1946	103.18	103.20
3⅛s, Jun. 15, 1949-1946	103.23	103.25
4¼s, Oct. 15, 1952-1947	109.26	109.28
2s, Dec. 15, 1947	103.30	104
2s, Mar. 15, 1950-1948	102	102.2
2¾s, Mar. 15, 1951-1948	106.12	106.14
1¾s, Jun. 15, 1948	101.14	101.16
2½s, Sep. 15, 1948	106.13	106.15
2s, Dec. 15, 1950-1948	104.23	104.25
2s, Jun. 15, 1951-1949	102.2	102.3
2s, Sep. 15, 1951-1949	102.1	102.2
2s, Dec. 15, 1951-1949	102	102.1
3⅛s, Dec. 15, 1952-1949	110.5	110.7
2½s, Dec. 15, 1953-1949	107.8	107.10
2s, Mar. 15, 1952-1950	101.26	101.27
2s, Sep. 15, 1952-1950	101.22	101.23
2½s, Sep. 15, 1952-1950	107.26	107.28
2¾s, Jun. 15, 1954-1951	109.23	109.25
2s, Sep. 15, 1953-1951	101.8	101.9
3s, Sep. 15, 1955-1951	111.9	111.11
2¼s, Dec. 15, 1953-1951	107.14	107.16
2s, Dec. 15, 1955-1951	101.8	101.10
2½s, Mar. 15, 1954-1952	104.12	104.14
2s, Jun. 15, 1954-1952	100.30	100.31
2¼s, Jun. 15, 1955-1952	102.22	102.24
2s, Dec. 15, 1954-1952	100.27	100.28
2s, Jun. 15, 1955-1953	106.11	106.13
2¼s, Jun. 15, 1956-1954	108.7	108.9
2¾s, Mar. 15, 1960-1955	112.25	112.27
2¾s, Mar. 15, 1958-1956	104.10	104.12
2¾s, Sep. 15, 1959-1956	101.11	101.13
2¾s, Sep. 15, 1959-1956	112.13	112.15
2¾s, Jun. 15, 1963-1958	112.13	112.15
2¾s, Dec. 15, 1965-1960	112.28	112.30
2½s, Jun. 15, 1967-1962	101.14	101.16
2½s, Dec. 15, 1968-1963	101.4	101.6
2½s, Jun. 15, 1969-1964	100.29	100.31
2½s, Dec. 15, 1969-1964	100.29	100.31
2½s, Mar. 15, 1970-1965	100.29	100.31
2½s, Mar. 15, 1971-1966	100.29	100.31
2½s, Sep. 15, 1972-1967	101.11	101.13

Decimals represent 32ds.

CHICAGO GRAIN PRICES

Wheat.				
May	1.61¾	1.59⅞	1.61⅝	1.60
July	1.53¼	1.51⅜	1.53½	1.51⅞
September	1.52⅝	1.51	1.52⅝	1.51
December	1.52⅝	1.51½	1.52⅝	1.51½
Corn.				
May	1.12½	1.11⅝	1.12⅜	1.11⅝
July	1.12	1.10¼	1.12	1.10¼
September	1.01	1.08⅝	1.11	1.08⅝
December	....	....	*1.08	1.06⅝
Oats.				
May	.66⅝	.65½	.66⅜	.66
July	.62	.60½	.61⅞	.61
September	.58½	.57½	.58½	.57⅝
Rye.				
May	1.13⅝	1.11⅝	1.13⅝	1.11⅝
July	1.10	1.08	1.10	*1.08¼
September	1.06½	1.04⅞	1.06½	1.04⅝
December	1.06½	1.04½	1.06½	1.04¼
Feed Barley.				
May	1.09⅝	1.09	1.09⅝	1.09½
July	1.05	1.04⅛	1.05	1.04⅝

*Bid.

OTHER GRAIN MARKETS

	Open.	High.	Low.	Close.	Prev. close.
May Wheat.					
K. C.	1.51⅝	1.52⅞	1.51½	1.52⅞	1.51⅜
Mpls.	1.51¼	1.53	1.51	1.53	1.51⅛
July Wheat.					
K. C.	1.44¼	1.45⅝	1.44	1.45⅝	1.44¼
Mpls.	1.48¼	1.49⅞	1.48¼	1.49⅞	1.47½
September Wheat.					
Mpls.	1.46¼	1.47¼	1.46¼	1.47¼	1.45
May Corn.					
K. C.	1.07⅞	1.08⅝	1.07¾	1.08⅝	1.07⅝
May Oats.					
Mpls.	.61	.61⅞	.60⅝	.61⅞	.60⅞
May Grain Sorghum.					
K. C.	1.94⅛	1.95	1.94⅛	1.95	1.94
May Rye.					
Mpls.	1.10⅝	1.12	1.10⅝	1.12	1.10⅛
Wpg.	1.18⅝	1.19⅝	1.17⅞	1.19⅝	1.18½

CASH GRAIN PRICES

Estimated receipts of cash grain at Chicago Friday: Wheat, 29 cars; corn, 236; oats, 4; rye, 1; barley, 19; soybeans, 4. Range of cash grain prices per bushel in leading markets:

WHEAT.			
No.	Chicago.	Kansas City.	St. Louis.
2 hd.	......	1.63½	......
	Duluth.	Winnipeg.	Minneapolis.
1 d.n.	1.64 @66	......	1.65 @67
CORN.	Chicago.	Peoria.	St. Louis.
3 yel.	......	1.10½@12	1.14⅜@15¼
4 yel.	1.06 @10½	1.05⅜	1.11 @14
5 yel.	1.00 @06¼	1.04	1.05⅜
S grd.	86¼@94¼	......	......
OATS.	Chicago.	Kansas City.	Minneapolis.
2 wh.	......	77 @81	72 @75

RYE AND FLAX.

	Rye.	Flax.
Minneapolis	1.20@23	3.10
Duluth	1.14@19	3.10

BOARD OF TRADE SALES.

[On Jan. 25, 1945 in thousands of bu.]

	May.	July.	Sept.	*Total.
Wheat	3,399	2,086	665	6,299
Corn	932	310	186	1,428
Oats	2,360	878	333	3,576
Rye	6,232	3,991	1,468	11,843
Barley	39	9	......	48
Grand total				23,194

*Includes 149,000 bu December wheat; 5,000 bu oats and 152,000 bu rye.

Open Grain Trades.

	May.	July.	Sept.	*Total.
Wheat	22,323	16,623	3,898	43,623
Corn	17,141	5,247	1,542	23,955
Oats	14,334	5,770	1,659	21,768
Rye	23,570	14,619	6,943	45,483
Barley	830	186	......	1,016
Grand total				135,845

*Includes 779,000 bu December wheat; 25,000 bu corn; 5,000 bu oats, and 351,000 bu rye.

WHEN ISSUED RAIL SECURITIES

[Quotations by N. A. S. D.]

	Bid.	Ask.
C M & S P 1st mtg 4s '94	104⅛	105¼
Do A 4½s 2019	82	83
Do B 4½ 2044	70½	71⅛
Do 5% pfd	51½	52
Do com	19½	19⅝
C R I & P 1st 4s '94	103½	104¼
Do conv inc 4½s 2019	76	77
Do 5% pfd $100 par	52	53
Do com no par	21¼	22
D R G W 1st mtg 3-4 '93	89⅝	90⅝
Do gen mtg inc 4½s 2018	66½	67½
Do 5% conv pfd $100 par	53½	54½
Do com no par	24½	25½

TRACTION ISSUES

	Bid.	Ask.
Calumet & So Chgo ctfs 5s '27	71	73
Chicago City & Conn ctfs 5s '27	15	16
Chicago City Ry 1st ctfs 5s '27	69	71
Chicago Rwy 1st ctfs 5s '27	70	72
Do A ctfs 5 '27	25	26½
Do B ctfs 5s '27	3	3½
Do pur mon ctfs 6s '27	15	16
Chgo Rap Tr 1st&ref ctfs 6½s '44	14¼	15¼
Do 1st&ref ctfs 6s '53	14¼	15⅛
Metro W S El 1st ctfs 4s '38	18	19⅛
Do ext ctfs 4s '38	18	19½
Northwestern El R 1st ctfs 5s '41	25	23½
Union Elev [loop] 1st ctfs 5s '45	22	23½
Chicago Aurora & Elgin 6s '51	28	30
Chicago No Shore & Milw 5s '36	46	47
Do 5½s '56	36	37
Do 6s '55	36	37
Chicago & West Towns 5s '47	77	79

NAVAL STORES.

SAVANNAH, Ga., Jan. 26 [AP].—TURPENTINE—79½c per gal; offerings, 63 [50 gal casks]. Sales, 3,150 gal; receipts, 27 casks; shipments, 179 casks; stocks, 24,145 casks. ROSIN [100 lb brls]—Offerings, 126; sales, 126; receipts, 23; shipments, 4; stocks, 11,078. Quote: B, $5.05; D, $5.12; E, $5.65; F, $5.75; G, $5.79; H, I, $5.81; K, $5.85; M, $5.87; N, $6.03; WG, $6.23; WW, X, $6.55.

SMITTY

WINNIE WINKLE

THE GUMPS

HAROLD TEEN

WANT AD INDEX

	Page.	Col.
Apartments—See To Rent	20	1
Arts and Antiques	19	1
Automobiles—		
Automobiles For Sale	21	1
Auto Repairing, Equip	21	5
Auto and House Trailers	21	5
Autos to Rent	21	5
Trucks, Trail's, Tractors	21	5
Wanted	21	5
Aviation	19	3
Barter and Exchange	21	7
Board and Lodging—[See To Rent—Rms., Rm. & Board]	20	1
Boats, Yachts, Etc	20	8
Building Materials	19	8
Heating, Plumbing Equip	19	8
Business Opportunities	21	6
Business Service	21	7
Manufacturing	21	7
Partnerships and Investments	21	7
Wanted	21	7
Business Personals	19	8
Business Directory	20	2
Cameras, Optical Goods	21	8
Clothing, Furs, Etc	19	9
Collections	19	1
Dancing Schools	20	2
Death Notices	10	3
Dogs, Pets and Equip	19	9
Dress'g, Millinery Schls	19	3
Financial	20	9
Help Wanted—Omitted today. See note on page 21.		
Horses, Harness, and Wagons	19	6
Hotels and Apartment Hotels	20	1
Home Furnishings, Furniture	21	8
Home Furnishings Wanted	21	9
Household Appliances	21	9
Instruction	20	2
Jewelry, Diamonds, Old Gold	21	5
Live Stock	20	8
Loans—Personal and Business	20	9
Lost and Found	19	2
Machinery and Equipment	19	7
Wanted	19	8
Miscellaneous—		
For Sale	21	5
Wanted	21	5
Monuments, Mausoleums	10	5
Mortgages [See Real Estate Loans]	20	9
Moving and Storage [See Business Directory]	20	2
Musical and Dramatic	19	6
Musical Instruments	19	5
Office Furniture and Devices	20	9
Painting and Decorating [See Business Directory]	20	2
Personal	19	2
Pianos [See Musical Instruments]	19	5
Printing Machinery, Supplies	21	5
Radios, Supplies, Service	19	9
Real Estate—		
Apartment Buildings	20	3
Business Property	20	4
Houses	20	4
Farm Lands	20	8
For Exchange	20	9
Industrial Properties	20	9
Loans, Mortgages	20	9
Miscellaneous	20	8
Resort Properties	20	8
Suburban	20	6
Vacant	20	8
Wanted	20	8
Religious Services	10	1
Sewing Machines—[See Household Appliances]	21	9
Situations Wanted	19	4
Sporting Goods	19	6
Store and Bar Fixtures	19	2
To Rent—		
Apartments	20	1
Apartments, Rooms to Share	20	1
Farms	20	2
Furnished Apartments	20	2
Housekeeping Rooms	20	1
Houses [City and Suburban]	20	1
Industrial Properties—[See Real Estate]	20	9
Rooms—Room and Board	20	1
Stores, Offices, Shops	20	2
Travel	19	1
Trade Schools—Men	19	3
Trade Schools—Women	19	3
Typewriters and Supplies—[See Office Furniture, Devices]	20	9
Undertakers	10	5
Wanted—To Rent—		
Apartments	20	2
Houses	20	2
Industrial Properties—[See Real Estate]	20	9
Rooms	20	2

TRAVEL

WEST—FREE MEALS. FREE PILLOWS. EAST—FREE PILLOWS. NO MEALS.

	O. W.	R. T.
LOS ANGELES	$34.85	$58.40
San Francisco	35.50	59.50
St. Louis	3.95	5.95
Dallas	13.20	22.45
Oklahoma City	11.05	18.80
New York City	12.05	19.75
Phoenix	29.65	53.40
San Antonio	19.25	34.65
Pittsburgh	6.60	11.90
Boston	14.25	24.90

ALL AMERICAN BUS LINES. MAIN OFFICE AND TERMINAL. 514 S. Wabash. Wabash 8300. TICKET OFFICES: 4702 South Park. Drexel 3888. 174 N. State. Dearborn 9407. Hammond Bus Depot. Hammond 3390.

RESPONSIBLE business man will drive your car to California; will pay for fuel and insurance if necessary. Henderson, Har. 7245, Wilmette 1424 Sunday.

LEAV. for Los A., Feb. 1—Take 4; refs. Gra. 1020, Apt. 338, after 5:30 p. m.

FREE transportation to Utah; help drv.; leave Tues.; ref. exch. Lon. 2939.

LOS ANGELES—Leave immediately, take 3 or 4. share expenses. Dor. 9391.

ARTS AND ANTIQUES

CUSTOM made 5 panel brass fire screen, $65. 927 Agatite, 1st apt.

COLLECTIONS

COLLECTION—United Mercantile Service, Rm. 610, 140 N. Dearborn. Sta. 4841.

LOST AND FOUND

BATON lost—On Stony Island-st. car, Jan. 1, '45; liberal reward; no questions asked. Plaza 9059.

BILLFOLD lost—Man's; reward. 9246 Blackstone-av. Mr. Arvid Swanson.

BRIEFCASE lost—Zipper, brown, cont. personal letters and adv. materials; val. only to owner; rew. Maxin, Bit. 6473, after 7 p. m.

DRESS lost—Red, between Delaware and Walton, Tuesday. Delaware 6175.

DOG lost—Mascot for naval training school; German shepherd, male; less than yr. old; named Butch. Vic. Addison-Austin. Reward. Pensacola 7402.

DOG lost—Collie Scotch; 1860 N. Monitor; New Year's Eve; female; reward. Merrimac 1132.

DOG lost—Black Great Dane; 3 white feet; vic. 18th-Maypole; rew. Mon. 5969

DOG lost—Brown, white springer spaniel; answers to Leo; reward. Regent 3177.

DOG found—Lost your dog? Visit the Anti-Cruelty Society, 157 W. Grand-av.

EARRING lost — Silver and amethyst, Jan. 22, Mich. [W. side] betw. Monroe-Adams; rew. Cen. 3725, Floreen.

EARDROP lost—Dia.-pearl; Jan. 23; vic. 53d-Lake Park. Lib. rew. Wab. 2288.

PEARLS lost—2 strand; Hyde Park; reward. Plaza 1739.

PURSE lost—Dark brown; Jan. 25; No. 1 streetcar going north; please return keys, papers. 3305 Vernon. Fai. 0085.

RING lost—Diamond set band; Jan. 21; Harper, near 51st; rew. Mid. 3813.

SKIRT lost—Other articles; Clark-st. car, Mon.; reward. Whitehall 4080, ext. 308.

SUITCASE lost—Thurs. nite, on Dearborn, nr. Lake, cont. dancing shoes and misc. articles val. to owner only. Rep. 9522.

WALLET lost—In loop; keep money, return papers; reward. Lincoln 5947.

WALLET lost—Black leather; please return wallet and pictures. Ard. 9159.

WRISTWATCH lost—Lady's; gold; Crawford; wide gold band, 4 small red stones as numbers; reward. Please return Columbus 8230.

WRISTWATCH lost—Lady's pink gold Bulova; 1-24-45; vicinity Michigan and Lake. Reward. Village 5327.

WRISTWATCH lost — Man's; Crawford-Chgo. arena; Jan. 14. Rew. Wab. 2288.

PERSONAL

MARY E. EVANGELISTA and Matty Migdal have dissolved partnership known as the Glenwood Inn, 1347 Foster-av., effective Jan. 23, 1945, and will be responsible for my own debts only. MARY E. EVANGELISTA.

PURCHASED Jan. 1 Lake Ogden Sales and Repair, 1384 W. Lake-st. Responsible for own debts only. ALBERT H. MLYNAREK.

HAVE just purchased the Albany and Madison Expressing, 5 N. Albany. Responsible for my own debts only from today on. CHARLES E. FOSTER.

HAVING just purchased the S. & W. Tire Co. at 5124 S. Halsted, responsible for my own debts only from today on. HARRY MEYERSON, 5124 S. Halsted.

PURCHASED tavern—1442 E. 70th-st.: responsible for own debts only. FRANCIS BOYLAN, 7341 Blackstone.

NAOMI—Please get in touch with me at once; there will be no trouble, everything will be O. K. FIFI.

MARIE—Your son Bobby was rushed to the hospital, in critical condition; contact me immediately. LEE.

NOT responsible for debts contracted by any one other than myself. Frances Nolan, 2121 W. Cermak-rd.

NOT responsible for debts other than my own after Jan. 25, 1945. Charles Lockwood, 1014 N. 11th-av., Melrose Park.

WILL party who found brown envelope with valuable papers on Jan. 10 please contact me. Bayport 2210.

JACK DAWSON—Call me at Merrimac 8947. FRANK.

NOT resp. for debts other than my own. H. W. MOURER, Great Lakes, Ill.

TONIGHT the gentleman will select the 5 of clubs. DE SEARL.

NOT responsible for debts other than my own. KENNETH TIMEN, 3931 Pontiac.

NOT resp. for debts other than my own. G. Kielborn, 1848 N. Campbell.

MARY T.—Call your Uncle Owen, Longbeach 7630. Address 4707 Malden-st.

RESP. for my own debts only. William C. Reid Sr., 1708 W. Greenleaf.

PAWLAUSKAS—Please come home. Need you DESPERATELY.

STORE AND BAR FIXTURES

NEW and used floor cases, tables, counters, wall cases, shelves, window display stands, suitable for lingerie, men's furnishings, gifts, jewelry, and stationery stores. Desks and chairs. R. W. McGRATH, 1672 W. Ogden-av.

8x10 walk in cooler—2-10 ft. single duty counters; 2 Natl. reg.; Victor elec. add. mach.; elec. Toledo scale. 9706 Franklin-av., Franklin Pk.

SODA FOUNTAIN. 14 ft. with compressor. $500. Gayety Candy Co., 9207 Commercial. Sou. 1465.

2½ BARRELS direct draw beer mach., refrig. comp. South Seas, 4100 Pratt-blvd. Tower 1502 after 5.

4 UNIT gas and elec. hair dryer—Like new; black and chrome; cash. Hair pins. Mic. 6134, 1634 N. Ogden.

COMPLETE meat market fixtures—Incl. ice machine and ice box; priced for quick sale. Call Lincoln 8208.

PRIVATELY owned 22 ft. front and back bar and fixtures. Victory 9531 8 p. m. till 4 a. m. Ask for Jim.

BEAUTY shop equipment—Complete for 2 operators. 201 N. Long-av. Austin 0852.

4 LEATHER booths—Complete. Jack's Tavern, 2930 W. Madison-st.

CASH registers, shoe shine stands, mirrors. PAIDAR CO., 1120 N. Wells.

REFRIG. and meat market—Whole or in part. 803 S. Kedzie-av., 3 to 6 p. m.

WANTED—STORE, BAR, RESTAURANT FIXTURES; ALL KINDS. HAY. 2633.

3 SHOWCASES, table, Coca-Cola dispenser. 6011 Woodlawn.

STORE, tav. fixt.; ham., lch. eqpt.; new, used. Chas. Bender Co., 500 N. Wells.

SODA fountain—Complete; also 2 door Frigidaire. Humb. 6900.

TRADE SCHOOLS—MEN

RADIO BROADCASTING
COLUMBIA COLLEGE is sought by radio stations thruout the country to supply personnel. The college trains in announcing, news casting, writing, acting, and directing. A great profession with a post-war future. Also VETERANS, free government schooling. Short courses, DAY or EVE. Phone WAB. 6762 or write or call at once. COLUMBIA COLLEGE, 54 years' recognition. Fine Arts Bldg., Mich. near Congress.

LEARN freight traffic—Day-eve. Inquire FREIGHT TRAFFIC INSTITUTE, 176 W. Adams. Dept. T-9. Sta. 2330.

ELECTRICITY—RADIO
"Learn by Doing." Get ready for a real peace time job in Electricity or Radio; day or eve. Call any day or Mon. or Thurs. eve. If you can't call, phone or write COYNE ELECTRICAL SCHOOL, 502 S. Paulina, Chicago 12, Ill. Phone Seeley 7722.

—VETERANS— AND CIVILIANS! WELDING—GOV'T APPRVD. COURSE. TOOL AND DIE—AUTO—DIESEL. REFRIGERATION—BODY & FENDER. GREER SHOP TRAINING. 2030 S. WABASH-AV. CAL. 4600.

VETERANS AND CIVILIANS, LEARN: Machinist trade—Tool and die making. Days—Eves.—Spare time. SPECIAL G. I. COUNSELLOR. Write or call for free book. Allied School of Mechanical Trades, 1338 S. MICHIGAN-AV. HAR. 3915.

MACHINE DRAWING
VETERANS or civilians—Inquire now. Call, write, or phone. Open evenings. CHICAGO TECHNICAL COLLEGE, CALumet 8200. 2000 S. Michigan-av.

REFRIGERATION
Air condit. Days, evenings; spare time Open Mon., Tue., Thur., Fri. till 9 p.m UTILITIES ENG. INSTITUTE. DIVersey 8633. 1314 W. Belden-av.

REFRIG'N—AIR CONDITION
Day or eve. Actual shop work. Ask for free book. Wabash 8380. Commercial Trades, 209 W. Jackson. VETERANS—We help you get started.

LEARN Freight Rates and Routes. COLLEGE OF ADVANCE TRAFFIC, 14 E. Jackson, Dept. T.12. Har. 8649.

RADIO-TELEVISION. AMERICAN TELEVISION LABS., INC. 433 E. ERIE-ST.

LEARN barbering—Earn while you learn. Days-eves. Weedens, 1231 W. Madison.

LEARN BARBERING—Insures steady wk., good pay. MOLER'S, 177 N. State-st.

TRADE SCHOOLS—WOMEN

RADIO BROADCASTING
COLUMBIA COLLEGE is sought by radio stations thruout the country to supply personnel. The college trains in announcing, news casting, writing, acting, and directing. A great profession with a post-war future. Short courses DAY or EVE. Phone WAB. 6762 or write or call at once. COLUMBIA COLLEGE, Fine Arts Bldg., Mich. nr. Congress.

DO YOU WANT TO EARN BIG MONEY AFTER THE WAR? LEARN BEAUTY CULTURE You receive more for less money at SELAN'S BEAUTY SCHOOLS Visit, write, or phone for booklets.
Loop—32 N. State. And. 4560
South—6404 S. Halsted. Nor. 2500
North—4066 Milwaukee-av. Ave. 3200
West—4101 Madison-st. Sac. 2727

LEARN SWEDISH MASSAGE. EARN WHILE YOU LEARN. SELAN'S SYSTEM.
Loop—32 N. State-st. And. 4560
South—6404 Halsted. Nor. 2500
North—4066 Milwaukee-av. Ave. 3200
West—4101 Madison-st. Sac. 2727

THE ORIGINAL AND ONLY CHICAGO BUSINESS COLLEGE REPUTATION MEANS A LOT. 190 N. State. Since 1887. Fra. 4122.

BECOME A FASHION or PHOTO Model Call or write for free test chart. JO KEITH, 14 W. Lake-st. Dea. 0134.

FASHION AND PHOTO MODELING. Apply PATRICIA STEVENS, 30 W. WASHINGTON. DEA. 1462.

BE a medical secretary or lab. technician. Comp. X-ray course; free catalog. Century College, 30 E. Adams, Fra. 8478.

MARINELLO System of Beauty Culture. Gertrude Hale School, 162 N. State-st.

COMPLETE BEAUTY COURSE, $100. VOGUE, 2558 Milwaukee. Bel. 2020.

GRETA DEAL SCHOOL OF BEAUTY CULTURE, 3206 N. Wilton. Wel. 1638.

LEARN BEAUTY CULTURE—Taught thoroly, day or eves. Moler's, 177 N. State.

E. BURNHAM Beauty Schl.—Est. 72 yrs. 140 N. State. Day or eves. Ran. 3351

LEARN BEAUTY CULTURE. HEIM BEAUTY SCHOOL, 6 E. Lake-st

DENTAL NURSING—EASY TO LEARN. NAT'L SCHOOL, 10 W. JACKSON.

DRESSMAK'G | MILLINERY SCHOOLS

LEARN dressmaking, dress designing, pattern draft, or millinery. Day, eve. Free booklet. Master College, 400 S. State-st

RENE SCHOOL—Design., dramkg., millinery, pattern draft. Day-eve. Van 0933.

DRESS design, patterns, dressmkg. millinery. Forest Academy, 36 S. State.

AVIATION

1943 AERONCA Tandem trainer—65 h. p. Continental engine; 2 1943 Taylor Craft Tandem trainers, 65 h. p. Continental engines. Phone Robert Slamp Flying Service, Ford-Lansing Airport. Lansing, Ill. Lansing 560.

STUDENT PILOTS, ATTENTION—Take advantage of our backgrnd. of over 16 years' exp. and 36,000 supervised student hours. It costs no more. Prosperi Flying Service, Prosperi Airport, 186th-st., Route 42-A. Tinley Park 618.

SITUATIONS WANTED—MEN

—Men—Stores and Offices—

ACCOUNTANT OF LONG EXPER. WELCOMES NEW ACCOUNTS. BOOKS OPENED; ALL TAXES, STMTS. COMPLETE SERVICE. MANS. 2852.

ACCOUNTANT-OFFICE MANAGER. N. U. grad.; 10 yrs. acctg. exp.; 4-F; essen. only. Address F 235, Tribune.

ACCOUNTANT—Part time, bkkpg. stmts., reports, taxes. Weekly or monthly. DEL. 7796 OR SHE. 6952.

ACCOUNT'T-BOOKKEEPER—Books kept. taxes, by week or month. Dea. 1791.

ACCT.-auditor—Public; taxes, audits, sys., prac., costs; reliable. Bayport 0137.

ACCOUNTING AND BKKPG. SERVICE. By month or week. All taxes, Bri. 7852.

ACCOUNTANT — Books kept part time, statements, all taxes. Est. 6686.

ACCOUNTANT—Books kept part time; stmts.; all taxes; reas. Ardmore 1427.

AUDITOR-ACCTNT.-BOOKKPR.—30 yrs. office exper., retail and mfg.; available immediately. Address D 538, Tribune.

TIMEKPR.—Payroll, rpts., F. C., H. & A. claim adj.; 11 yrs. F.C. Buc. 2277.

—Executives and Managers—

COLLEGE education — I.A.S. accounting training; 35 years of age; 2-A classif. Now empld. as chain store mgr. Good record with same company for 14 years. Seeking essential employment in small or medium sized organiza. with post-war future. Will move anywhere for right opport. Address F 338, Tribune.

WAREHOUSE EXECUTIVE
Experienced cold storage, dry storage, and marine dock administrative executive; thorough knowledge of warehouse operating and administration. Services avail. Address A J 7, Tribune.

ENGINEERING EXECUTIVE
All around executive; expert in design, shop production, management, and human engineering; pre-war stock. with present day methods. Can engineer engineers. Address F 250, Tribune.

YOUNG man—U. of Minn. grad., desires position in ess. industry. Well qualified for testing, statistical analyses, labor relations. Capable, industrious. Pla. 1249 or Address F 518, Tribune.

ANYBODY need a good man?—Know personnel, time study methods, incentives, setup moral incentive, etc; production knowl.; draft exempt; steady; college grad. Ked. 6379, betw. 10 and 4.

—Men—Professions and Trades—

ARTIST—Commercial, free lance, expd. Thall & Assoc., Burlington, Wisc.

BAKER—On bread and rolls; wants a responsible, gd. paying job. Rock. 0302.

CARPENTER—A-1 service since 1920; factory-office remodeling, day or contract, insured. Chemers, Nevada 9655

CARPENTER and contractor—All kinds of repairing. Carlson, Juniper 6697.

CARPENTER—Remodeling & repair work; city-wide. Erickson, Mohawk 5579.

CARPENTER—A-1; trim and layout man; fast worker. Pensacola 3039.

CARPENTER—Factory, office, home repairs; alt., ext., int.; steps. Spa. 8515.

ENGINE LATHE HAND. Middle-aged. Reliable. Saginaw 7355.

ENGINEER—Tech Grad., age 40, electrical exper. wants connection with metal fabricator, tool designer, develop.; knows patents, power, human nature. Prefer ind eng. Address F 446, Tribune.

MECH. ENGINEER. Matured, exp. design, draft. tool mkr. specl. mechs. expmntl. dvlpment. desires responsible position. Scotch birth, 1st papers. Phn. Dor. 8225, 6912 Cregier.

PAINTING AND DECORATING—Commercial and residence. A-1. Reas. Lin. 1766

PAINTING and decorating—Reasonable. Call evenings. Albany 2695. O.Tonneson.

PAINTING, decorating—Residential and commercial; prices reas. Normal 4884

PAINTING, paper hang, dec.—1st class. Reas. Satis. guar. Normal 6518.

PAINT., Paper, Calc., Spraying—Reas. prices; insured. J. Richter, Rock. 6062.

PAINTING-decorating — Guar. workmanship. Reas. Free est. Spaulding 2743.

PLASTERING and patching—Brick or cement wk.; city-wd. Erickson, Moh. 5577

TURRET lathe—Set and operate Saturday nites only. Charlie, Kedzie 2668.

—Men—Butlers, Chauffeurs—

CHAUFFEUR, houseman, butler—Exp.; 34; private home. Ph. Dor. 2705.

VALET—Age 22, light col., exp.; will travel. Good refs. Ken. 3699.

—Men—Hotels, Restaurants—

CHEF, WORKING—Thoroughly expernced. menu planning and cost; consider better type rest. and clubs only; all replies confidential. Address F 392, Tribune.

CHEF—Wants work for Wednesdays only. Call after 8:30 p. m., Pla. 0386, Dixon.

SITUATIONS WANTED—WOMEN

—Women—Stores and Offices—

ACCOUNTING—Part time; Loop or West. Reas. rates. Address F 496, Tribune.

PUB. steno.—Avail. pt. time; legal, manuscript copying etc. Har. 8000, ext. 9

SECRETARY—24, desires full charge one girl office; 7 years.' business exp.; loop preferred; $45. Irving 9470.

SWITCHBOARD and rec.—10 yrs.' exp.; legal and def. plant. Plaza 3053.

—Women—Professions, Trades—

NURSE—Companion to invalid; refined, efficient, kindest care. Briargate 4631.

UNDERGRADUATE nursing in private home. Address T 282, Tribune.

—Women—Household Help—

CLEANED RIGHT IN YOUR HOME. Upholstered furniture, carpets, rugs, modern methods and equipment. Your finest pieces safely and beautifully cleaned; 20 years' exper.; 2 pc. set, $12. CURRY, HYDE PARK 5781 or KEN. 7855.

COOK—Hswrk.; personal ldry.; exp.; col.; stay; ref.; no Sun.; $28. Wen. 7560.

DAY work—No laundry, no windows. References. VICTORY 3138.

MAID—Gen. hswk.; white; age 40; assist ckg.; stay; adults only. Mich. 7185.

PERSONAL maid—Col.; avail. Feb. 1; cap.; young; refs. Address L B 302, Tribune.

—Women—Hotels, Restaurants—

REFINED couple for apt. management—S. side preferred. Call Fairfax 9521.

—Employment Agencies—

CLEANING, laund.—Fast; $5-$6, carfare. Evelyn Placement Service. Ken. 8085.

MUSICAL INSTRUMENTS

Pianos

CLEARANCE SALE
FACTORY TO YOU.
NEW SPINET PIANOS FROM $395. Buy now for musical study. Pre-war prices. Free delivery. Full factory guar. SEMI-SPINETS, CONV. FROM $155. Many fine makes; all guaranteed. GOOD UED UPRIGHTS FROM $55. Splendid selection other fine new and used pianos at factory bargain prices.
GULBRANSEN FACTORY
OPEN TO 9 P. M. 820 N. KEDZIE.

AMAZING OFFER — A used converted spinet piano for only $119 on 30 days' free trial with minimum payment terms $2.50 week; free delivery. Fireproof Warehouse No. 39, South Ashland-av. at 39th-street. Open until 9 p. m.

FOR SALE—100 UPRIGHTS AND PLAYER UPRIGHTS. ALSO GRANDS, STUDIO SPINET PIANOS, E-Z TERMS 5441 S. ASHLAND. OPEN EVES.

BIG sacrifice of fine grands, incl. Steinway, Mason & Hamlin, Baldwin, Kimball. North Shore Piano Mart, 6230 Broadway. Open. Tues. and Thurs. eves.

MASON & HAMLIN GRAND. Beau. style A baby grand; attr. ebony finish; like new; immac. throughout. Cable's, 228 S. Wabash. Open Mon. eve.

PERSON paying unpaid bal. on fine Baldwin grand takes it. North Shore Piano Mart, 6230 Broadway.

LARGE selection of grand pianos—Steinway, Conover, Baldwin, Howard. Also studio upright. Tms. Victor, 4807 Lake.

BEAUTIFUL Baldwin grand, 6 ft. 2 in.; must sell, moving. 8147 Maryland. Phone Stewart 5112, Sunday.

ORIGINAL Chickering grand, only $495. MOIST PIANO CO., 5509 Broadway.

GRAND PIANO............$375. ALSO studio upright. 5137 W. DIVERSEY.

5 FT. A. B. Chase mahogany grand piano. Lincoln Storage, Oakland 4700.

BRAMBACH baby grand—Good cond. Immediate poss. Leaving town. Mid. 4428.

STEINWAY GRAND—LIKE NEW. BALDWIN PIANO CO., 323 S. Wabash.

Miscellaneous

TRUMPETS—Gold lacquer...$75-$85-$95
GUITARS—Concert $15-18; Gibson $55
Whole drum outfits; also tom-toms. [Sold in sets or separately].
Silver Boehm Clarinets....$45-$55-$65
Mandolins, Tenor Banjos, Violins, Ukuleles, String Basses, metal music stands, batons, mouthpieces, strings, and cases for EVERY instrument.
ON SALE NOW. 914 MAXWELL-ST.
OPEN EVENINGS AND SUNDAY.

GRAND piano, 5 feet. Cello, Rambeaux, Paris, 1854. Both instruments A-1 condition. 2 silk quilts, new; imported elderdown. Phone Plaza 7470.

120 BASS Carmello de luxe, 5 tube P. A. mike and elec. guitar, Oahu guitar. Phone Lakeview 5141. 835 Cornelia.

ONE model A Hammond organ with a 20 tone cabinet, $1,500. Recently serviced. Address A J 47, Tribune.

DRUMS—Compl. set drums, traps of every descript.; many spare parts. Ked. 8790.

GIBSON MANDOLIN—MODEL A-1. Excellent condition. Phone Village 7823.

HAMMOND ORGAN — BEST OFFER OVER $2,300. PHONE MAY. 3454.

VIOLIN—Old Italian; for professional. Owner, 1548 W. 18th-st., nr. Ashland.

Wanted

PIANOS WANTED FOR CASH
HIGHEST PRICES PAID FOR UPRIGHTS—GRANDS—SPINETS
WE GO ALL OVER
WENTWORTH 8724

We Need Your Piano
ANY AGE, SIZE OR CONDITION. CHICAGO'S HIGHEST PRICES.
JUNIPER 2121

WANTED TO BUY. PIANOS. ANY MAKE OR CONDITION. WILL PAY SPOT CASH. CALL TUXEDO 7882.

CASH FOR PIANOS
Top prices. All makes and all types.
BOULEVARD 2300

ACCORDIONS WANTED
ANY SIZE. AT YOUR PRICE.
CALL SEELEY 6748 NOW

1,000 ACCORDIONS WANTED
AT YOUR PRICE. CALL OTTO. Wab. 1253. Eves. & Sun. See. 5921.

CASH FOR A USED ACCORDION. From private party. SEELEY 6270.

WANT small Grand, Spinet, or Studio Upright. Kildare 4465. National 0122.

WANT—Grand or Small Upright. Pay high price. KEYSTONE 4128.

WANTED—SMALL UPRIGHT. HARRISON 2546.

CASH for Trumpet, Sax., or Clarinet. M. Fox, 354 S. State-st. WEBSTER 7823.

WANTED—Small upright piano, less than 54 inches high, for cash. Mer. 4099.

WANTED—Grand or studio; from private party. Have cash. Diversey 0648.

WANT to buy—Used grand pianos, spinets, uprights; we pay cash. Mer. 2811.

WILL PAY CASH FOR USED GRAND. PHONE EDGEWATER 3626.

ACCORDION WANTED—FROM PRIVATE PARTY. SEELEY 8475.

SERVICE Men's Center needs a piano. What can you do for us? Mul. 6944.

WANTED—Used grand or spinet piano from private party for cash. Aus. 4928.

PLEASE SELL ME YOUR PIANO—NAME YOUR OWN PRICE. KEYSTONE 9510.

THEATERS NEED YOUR UPRIGHTS, GRANDS; CASH. ROGERS PARK 5281.

CASH FOR YOUR OLD PIANOS AND FURNITURE. CALL DREXEL 5398.

A FAMILY wishes to purchase a piano and furn.; cash. Irv. 8090. Key. 9333.

WANTED for cash—Small grand or small upright. KEYSTONE 2489.

MUSICAL INSTRUMENTS

Wanted

PIANOS WANTED
FOR CASH
PHONE
MERRIMAC 4026
Any Style Any Condition
PHONE TODAY
CASH TODAY
Chicago's Oldest Used Piano Dealer.

"Call Us for Best Deal"
NEIGHBORHOOD PHONES:
ROGERS PARK 7476
HYDE PARK 0477
AUSTIN 3023

PIANOS WANTED
Highest Cash Price
G-U-A-R-A-N-T-E-E-D
OR NO DEAL
ALL MAKES—ALL TYPES
WE CALL ANYWHERE
Money Immediately
Dorchester 0911-0839

Don't Sell Your Piano
UNTIL YOU SEE US
WE ARE PAYING HIGHEST SPOT CASH PRICES FOR USED Grands, Uprights, or Players
VOSS & WEEG PIANO CO.
5665 W. MADISON-ST.
CITY-WIDE AND SUBURBAN SERVICE.
COLUMBUS 8200
"CALL US FOR A SQUARE DEAL."

DON'T GIVE YOUR PIANO AWAY
SELL DIRECT TO
Chicago's Largest Used Piano Dealer.
WE PAY THE MOST
for Grands, Uprights, and Spinets.
CHICAGO
PIANO EXCHANGE
KEYSTONE 2221

WE NEED YOUR PIANO
NOW!
IT MAY NOT LOOK GOOD—LET US LOOK AT IT; OUR HIGH $CASH$ OFFER WILL A-M-A-Z-E YOU!
SOUTH SHORE 7411
ROGERS PARK 2894
CANAL 8720

American Piano Mart
BIDS OVER ALL MARKET PRICES ON GRANDS, UPRIGHTS, PLAYERS, AND SPINETS.
CASH AT ONCE
PHONE TODAY.
LINCOLN 1470-1480
WE GO EVERYWHERE

ABOVE MARKET PRICE
FOR
GRANDS UPRIGHTS
PLAYERS MIDGETS
QUICK SERVICE—CASH WAITING.
Vincennes 0076-0803

ACCORDION WANTED
ANY SIZE, ANY MAKE.
WILL PAY TOP PRICE
Geo. Brown, FRAnklin 4848, any time.

W. W. KIMBALL CO. WILL PAY CASH FOR USED GRAND PIANOS, SPINET PIANOS, SMALL UPRIGHTS. CALL MR. BORST, HARRISON 4010.

ATTENTION!
Highest cash prices paid for good used player pianos. Van Buren 9000.

PIANO WANTED FOR CASH. SHELDRAKE 5797.

CASH FOR A USED ACCORDION from private party. KEDZIE 3699.

WANT THIS WEEK — Grand, Spinet, or small Upright. LAKEVIEW 5498.

B FLAT TRUMPET—Preferably an Olds. Call Fairfax 1106.

WILL pay cash for good grand or plain case upright. Mr. Gregory, She. 8414.

SPORTING GOODS

FIGURE skates—Man's 8½ E; used 3-4 t., $25; priv. Address T 284, Tribune.

FISHING rods—Bamboo, handmade; fly and casting; priv. party; reas. Fai. 9105.

12 GA. auto shotgun and 1 double barrel. Lak. 5141. 835 Cornelia.

MUSICAL AND DRAMATIC

SINGERS WANTED—Radio hymn chorus. Must be familiar with gospel hymns. Rare oppty. Audition Sunday, 8:30 a. m. or 6 p. m. 5247 W. Madison-st.

3 PIECE GIRL ORCHESTRA AVAILABLE. Call LINCOLN 6632.

HORSES, HARNESS, AND WAGONS

JUST purchased large quantity U. S. army saddles, bridles, harnesses, horse covers, pistol holsters, raincoats, wool pants, etc. Prices reasonable. CHICAGO SURPLUS MATERIALS, 1356 W. 47th-st. Yards 2605.

MACHINERY AND EQUIPMENT

For Sale

2 ROTORY FILLING HYDRAULIC PRESSES; multiple type with 5 rams per press; entirely nonferrous metal thruout; work rotates automatically by hydraulic power; used slightly. 2 double end seaming machines powered with 1 h. p. 3 phase motors. 3 Roto-Clone exhausters with dust collecting hopper and direct drive 2 h. p. 3 ph. motors. New ¾ h. p. single ph. motor. Privately owned. See at 1701 W. Hubbard-st., 1 to 4 p. m. only weekdays.

FOR sale—Several Singers, Union Special, and Wilcox Gibbs sewing machines, on individual power stands equipped with motors and clutches; one Eastman cutting machine. Fred Wright, phone 8873, Aurora, Ill.

CATERPILLAR DW 10 wh. trac. scraper. Caterpillar D8, with bulldozer. Caterpillar RD7, with angledozer. Lorain 75A shovel combination. Cleveland baby trencher, 14 in. buckets. P & H ½ yd. combination, model 150. L. M. KELLER. EUCLID 8691.

LE ROI AIR COMPRESSOR
1 portable, late model, 315 cu. ft., on 4 pneumatic tires; compl. rebuilt. A. H. Carlson, 2119 W. 71st-st. Rep. 2700.

DEMPSTER-DUMPSTER drop bottom buckets and Brooks lug loader buckets from 1½ to 2½ cu. yds.; also hydraulic hoists for same. General Traders, 2675 Grand-av. Armitage 2222.

ONE only — Taft Pierce No. 1 precision surface grinder with Excello 3,600 r. p. m. spindle and magnetic chuck. New in 1943. $1,300. Independence 6860. Mr. Sedgwick.

HORIZ. boiler—Fittings and stack; 125 lbs., 70 h. p. code; like new; $950. 25 h. p., 100 lb. Economic, $500. 10 h.p. Scot. Mar., 100 lb. code; $850. J. L. PHILLIPS, ROCKWELL 4700.

TAPS
7/32 and 8/30.
THE JACOBSON CO.
324 S. Halsted-st. State 0620.

WINKLER stoker—Will feed up to 100 lbs. per hour. Like new, used only 18 mos. Cost $800. Will take $400. BABY'S PERFECT LAUNDRY, 3559 W. Palmer. Capitol 1193.

SLEDGE HAMMERS for immediate delivery. THE JACOBSON CO. 324 S. Halsted-st. State 0620.

6,000 LBS. STEEL.
1 17/64 in. dia. 12 ft. long, Spec. W. D. 1314, free machining; no priority. Howard Clock Co., 1718 N. Damen-av. Humboldt 3442.

ONE No. 1 Rotorex universal tool and cutter grinder with power attachment for universal work, head and cylindrical grinding attachment; 18 mo. old. $850. Independence 6860.

FOR SALE—Complete milk plant, capacity approximately 1,250 gallons per day; practically new. Address FLETCHER SALES CO., 325 Fincastle Bldg., Louisville, Ky.

1—PREMIER COLLOID MILL, WITH ELECTRIC MOTOR. 1—Charlotte emulsifier without power. INLAND ASPHALT CO., 6500 North Hamlin.

LAUNDRY tumbler—Invincible, 42x108, Monel cyl., motor drive; also Pony washer, extractors, all sizes. Bodinof, 1535 N. Lawndale. Alb. 4500.

3—10 IN. CYLINDERS AND PISTONS. 12 IN. STROKE, 5 TON CAPACITY; SUITABLE FOR PLASTIC PRESSES; $185 COMPLETE. RANDOLPH 2365.

SEE AARONS FOR MACHINERY
Equip. for all industrial uses. We buy and trade. 172 N. Halsted. Hay. 0777.

HIGH pressure Graco floor model grease gun—Also oil receiver, lubricant dispenser and dolly, lever and jack. Kedzie 6666.

1 HIGH press. cham. car wash. mach. for sale; 300 lb. press.; $75. Frank Service Station, 9409 Commercial. Regent 9351.

FOR sale—Loew Victor pipe machine, A-1 condition; complete set of dies, one to six inch, inclusive. Wm. Gehring, Rensselaer, Indiana.

CLEVELAND—Model A 2¼" single spindle screw machine, square fan, motorized. 4221 W. Kinzie-st. Van Buren 5020.

7 S. CONCRETE mixer with power loader and water tank mounted on pneumatic tires. 3145 W. Lake-st.

INDUSTRIAL WIRING—Men available. Material on hand. Maywood Electric Co. Maywood 34.

MODEL No. 2 portable mimeoscope—No. 11 Excelsior shear; Niagara 42 in elbow shear. Cicero 3502.

3 STEAM PUMPS. In good condition. Valvoline Oil Co., 3040 E. 95th-st. South Chicago 4100.

WANTED—Delta jig saws; all types Delta machinery. Apt. 204, 4826 N. Sheridan-rd.

AUTOMATIC screw machine—No. 00 B. & S. plain cut-off only, with drive, $300. Address L B 316, Tribune.

WOODWORKING shaper—Whitney 2 spindle; high sp., bronze bearings; in A1 cond.; pr. $75. 1619 Walnut. See. 0582.

EXHAUST fans—12" to 36" and kitchen type; new. Phone Maywood 34.

14 INCH shaper, M. D., $250; 18 inch swing lathe, M. D., $385. 3547 North.

3,000 ft., 1" 6x19 plow steel cable; slightly used. 10c per ft. Monroe 4299.

NEW STEAM UNIT HEATERS FOR heating factories. Conley, Dea. 9079.

10"-12"-14"-16"-18" LATHES. Steege, 100 S. Jefferson. Cen. 8512.

AIR COMPRESSORS — ¼ to 10 H. P. National, 1915 S. State. Cal. 2770.

AIR COMPRESSORS — NEW; WAYNE; while they last. Goodman, Fair. 4824.

BLOWERS, fans, exhausters—Used, rebit. Gen. Blower, 405 N. Peoria. Can. 6340.

LOG saw—36 in. band saw, 30 h. p. ball-bearing motor; 900 r. p. m. Pen. 2386.

PORTABLE air compressors—Gasoline engine driven. All sizes. 3145 W. Lake.

25 KW. D. C. Gen'l Electric oil engine driven generator. 3142 Maypole.

100 USED arc welders. Send for free list. Greer, 2024 S. Wabash, Cal. 4661

NIAGARA power square shear—10 ft., 14 gauge, 5 h. p. motor. Rav. 1131.

MACHINERY AND EQUIPMENT

For Sale

1—15 in.x6 ft. Hamilton S.Q.C. Lathe.
1—No. 2 Fox lathe.
1—2 in. cap. Garvin hand screw mach. with collets.
1—1¼ in. cap. Woods hand screw mach. with collets.
1—½ in. cap. P. & W. hand screw machine with collets.
All machines in good condition, motorized and under power.
Wilson Industries. 551 W. Lake.

TUBING FOR SALE.
We invite your inquiries on our surplus steel tubing 1010 and 4130. Aluminum and copper bar and tubing ranging in size ¼" O.D. to 3". CHAS. J. MOODY TOOL WORKS, ELGIN, ILL., 1754.

AIR COMPRESSORS
Up to 15 h. p.; fast batt. chgr.; hydr. lift; drum lathe; tow crane; door openers; elec. welder, 200 amp. D. C., mtd. on skids and wheels. Ph. Cra. 2362.

Wanted

WANTED TO BUY
3 or 4 yd. truck mixers, high discharge. Bulk cement bin—complete. Material bin with scales. ¾ yard crane. 27 E or 34 E paving mixer. ADDRESS L B 292, TRIBUNE.

Wanted—Threading Machine
1½" or 2½" cap. single or multiple spindle with lead screw, motorized. Must be in good cond. to cut No. 3 thread. Commander Battery Mfg. Co. Van Buren 5020.

WANTED
PUNCH PRESSES
O. B. I. ALL SIZES.
IN GOOD CONDITION.
MR. WILSON. STATE 6360.

WE need D. C. motors—110 and 220 volts; all sizes and makes; modern design. Also A. C. motors and generators, M-G sets, fans, blowers, speed reducers. ARTHUR WAGNER & CO., 1436 W. Randolph [7]. Monroe 7409.

HOME wood working shop boring machine with all accessories; also Dado blades for 8" Craftsman saw. Mul. 4928, Sunday; See. 8700, weekdays.

SCALES WANTED
Factory, counting, and platform scales. Beuckman, 2441 N. Pulaski. Alb. 0006.

WANTED—Bridgeport vertical mill; good cond.; priv. party. Address J N 146, Tribune.

WANTED TO BUY—Automobile body and fender tools; also electric welder. Atlantic 5444.

WE want blowers, fans, exhausters—Used; all types; top prices. We rebuild. Gen. Blower Co., 405 N. Peoria. Can. 6340.

USED MACHINERY WANTED. TOP RATES PAID. HAY. 4676

WTD.—Brown & Sharpe auto. screw mach. No. 00 and No. 0. High spd. Lon.0468.

BUILDING MATERIALS

BUILDING remodeling and repairs, insulation attic rooms, farm building. Call Ave. 1449.

Heating, Plumbing Equipment

OIL BURNERS
NEW AND FACTORY REBUILT
Installed for replacement with new burner guarantee; domestic and industrial for No. 3 and No. 5 oil. No money down, 3 years to pay. Burners in stock: Norge, Delco, A. B. C., Kleen-Heet, Hercules, Timken, Bettendor, Century, Nu-Way, Electrol, Rayfield, Williams, Ray, Enterprise, Johnson, Quiet-Heet, Hart and York.
ROSS HEATING & MFG. CO.
Manufacturers of Marine Oil Burners.
2048 Lincoln-av. Lakeview 4277.

NEW SHIPMENT
BUNGALOW STOKERS
Can Deliver NOW.
No money down—3 years to pay. All sizes to 600 lbs. per hour in stock. MIDWEST STOKERS DIST. CO., Member Chicago Stoker Dealers Assoc. 1134-38 W. 79th. VINCENNES 6800.

WINKLER STOKERS—Floor display hopper and self-fed models; immediate deliver most sizes. N. W. Stoker Sales and Service, 3259 Irving Park-rd. Independence 1684 or Armitage 5759.

ANCHOR STOKERS—NO PRIORITY. Prompt delivery on most sizes. 3 years to pay. HERITAGE. 63d at Michigan. Normal 1000

NEW 50 LB. STOKER WITH CONTR'S. Completely installed by Link Belt Co. $300. Call CANAL 2400. Mr. Gilmore.

WH. porc. garb. burner; 5 rm. oil burn., incl. 3 drums and 12 length stv. pipes; also 5 gal. cans. 5509 N. Nottingham.

FAIRBANKS-MORSE stoker with controls —Never used; for 2 or 3 flat; will sell cheap. Phone Ind. 1554.

STOKERS—NEW AND USED. 5 room size and larger. BERCHTOLD'S, 4912 W. Madison.

WINKLER AND STOKOL STOKERS. Bin feed and hopper. Floor displays. Borg, Inc., 6359 S. Ashland, Rep. 9700

BOILERS AND FURNACES—IN STOCK. SQUARE DEAL. 1735 S. State.Wab.3366

STOKERS—Something new and different. 4355 Cottage Grove. Dre. 4344.

IMMEDIATE delivery on stokers for small homes and up. Lon. 3030, ext. 807.

BATH tub on legs—Chrome faucets; $25, compl. 927 Agatite, 1st, rear.

WANTED—Shelving or corners, steel or wood. Commonwealth Boiler & Repair Co.

BUSINESS PERSONALS

MISSING PERSONS LOCATED, $10. Anywhere in U. S. Northwest Secret Service, 140 N. Dearborn. Ran. 2392.

WE BUY CUT HAIR—18 inch or longer; 50c an ounce. Bring or mail to Madame Love, 31 E. Madison.

THE Salvation Army needs your newspapers, magazines, cast-off clothing, and furniture. Lin. 1102 or Hay. 3861.

CLOTHING, FURS, ETC.

5 MORE DAYS
January clearance. Shimmering black Russian Persian lamb coats, mandarin style, tuxedo, wide and deep turn-back cuffs, $245. Hollander northern mink muskrat, $145; sable dyed Russian weasel, $135; gray So. American lamb, $95; mouton lamb, $85; Persian paw, $95; natural silver fox coat, $165; natural wild mink, $345; baby ocelot, $115. Hundreds of other furs to choose from at 60% savings. These are all brand new coats direct from factory to you. If you can duplicate these buys we give you a 5 day money-back guarantee. Buy your furs from Chicago's largest wholesale building.
DUBIA FURRIERS
State and Lake Bldg., 190 N. State-st. SUITE 1028. Central 0843 and Central 2954. Open Sunday, 10 to 5. Open Monday and Thursday to 9 p. m.

ARE you interested in paying surprisingly little for STUNNING FURS? Then by all means visit Grossman's Thrift Shop where slightly used furs are sold for a fraction of their original worth. Pair of gen. silver foxes, only $45; gen. mink coat, only $250; Genuine Fisher Coat, value $1,500, for only $165; a mink dyed muskrat for $55; Black Persian lamb, $100; mink chokers, only $10 per skin; natural squirrel, $65; silver fox chubby, $65. These are merely a few of the hundreds of bargains that can be had at Grossman's. The only shop of its kind! 4543 Sheridan-rd. Open every evening till 9 p. m. Sun. till 5 during the month of January.

GENUINE MINK COAT
Excellent condition. Good size twenty. Original cost very high; now $775.00; willing to sacrifice. Can be seen at Thos. E. McElroy, 17 North State-st.

SELLING OUT—SAVE 50%. 750 men's new suits, overcoats, $17.50 up; sizes 35-52. Some famous brands. ABBOTT CLOTHING CO., 4086 Broadway, corner Belle Plaine. Open evenings to 9, Sunday 10 to 1 p. m.

REAL BARGAIN—FOR BALANCE DUE. Sacr. Beau. Fur Coat, like new, $48. Also several slightly soiled. Uncalled from storage. Cash or terms. $2 wkly. ILVING STORAGE, 7839 S. HALSTED. Open Tues., Thurs., and Sat. to 9 p. m.

WHOLESALER CLOSING OUT. All Sample Fur Coats. DIRECT TO THE PUBLIC. SAVE 40%. ALL NEW 1945 STYLES. KASNOW FUR, 238 S. Market. Op. Sun.

GREAT REDUCTION ON entire fur coat, cloth coat stock at ROSNER FURS, 4666 BROADWAY. Open Tues., Thurs., Sat. eves. till 10.

HIGHEST CASH PAID — MEN'S USED clothing, ladies' furs. Always open. 4545 Sheridan-rd. Ph. EDG. 7630. Will call.

¾ LENGTH lynx coat, like new, $100; small size full length black velvet formal cape, $15. Pensacola 7308.

LADIES' mink trim coat, sable scarf, eve. wrap, gowns, 16-20. Lin. 2611.

PERSIAN LAMB—PRINCESS STYLE, SIZE 12. JUNIPER 1818, BETWN. 10-2.

ARMY officer's uniform and overcoat, size 38; reasonable. Irving 0779.

FROMM Silver Fox—¾ length; pract. new; call after 11 a.m. Sun. Gra. 3418

PR. Silver Fox furs, $150; grey Persian lamb coats, size 17, hat, $500. Lin.0477

HUDSON seal coat—Mink trim; going So. Will sac. to sell imm. Plaza 6349.

FOR SALE—Fur coats, $10 and up. Uncle Max, 675 N. Clark. Del. 2575.

DOGS, PETS, AND EQUIPMENT

AIREDALE, setter, pointer, springer, res. litter toy ter., $5; puppies all breeds, $10-$5-$3. We buy and trade. Open 1-9 and Sun. 6456 Cot. Grove.

BOSTON terrier—Female; a beauty; 16 mos.; ped. 1448 Milwaukee-av.

CANARIES—Will sell my whole stock, males and females. Spa. 9232.

COCKER puppies—Buff, red, black; both sexes; reg. ped., sired by Belden Town Talks Pride [6 points to date]. Teggelaar, Blue Island 2460.

COCKERS, Wires, Irish Setters, Irish Terriers, Foxes, Sheps, Collies; inoculated, healthy, reg. stock. Loring's, River-rd., block No. of Irving Park. Frank.Pk.2174.

COCKER SPANIEL PUPS—Black males and females, pedigreed, reg., fully inoculated. Call Harvey 449R.

DOBERMANN-PINSCHER — Red; proven brood matron; good disposition. L. Swift, Wheaton 2885, call after 6 p. m.

DOBER.—Male; specially guard trained; hours 12 to 9 p. m. Regent 2191.

GREAT Dane puppies for sale—Fawn color. Ph. Hay. 9100. 1500 W. Ohio.

KERRY BLUE terrier puppies—Champion bred; must be disposed of; very reasonable. Skokie 1302.

SPITZ and terrier—All white male puppies, 7 weeks old; reas. Por. 5474.

ROLLER canaries—Pure bred, for breeding and song; males and females. 6108 S. Bishop. Rep. 8273.

WANTED—Pedigreed collie puppy; will pay $25. Phone Bellwood 994.

RADIOS, SUPPLIES, AND SERVICE

R.C.A.-VICTOR radio—Latest model, de luxe cabinet; like new; $225, bargain; sell on payment. 6930 South Shore-dr., apt. 418; business phone, Dor. 5000.

WE WILL BUY FOR CASH USED TABLE MIDGET OR PORTABLE RADIOS EVEN IF THEY DON'T WORK. ARM. 1390, 10 a. m.-6 p. m.

1942 TABLE model and floor model radio-phono. combinations — All makes; some with F. M., and recorders; like new. Call Mr. Gregory, Spaulding 0031.

16 MM. sound on film recorder; no processing nec. New, $200. Pal. 2799. Test Co., 4801 Montrose. Pal. 9617.

WE BUY midget radios, combination phones, in any condition; highest prices paid. Armitage 8628, 10 a. m.-6 p. m.

1 T. MOD. rad., 1 midget rad.; $35 ea. 1 Kellog chassis, $5; spkr., $3.Hay.5612

WANTED—Good radio, phono-combination from private party. Hemlock 2054.

CASH FOR YOUR RADIO OR TABLE PHONOGRAPH. LONGBEACH 7591.

PRIV. party wants radio-phono. comb.; also small midget radio. Hol. 7318.

ROOMS—ROOM AND BOARD

TO RENT — APARTMENTS — N. W. SIDE

4 ROOMS — Steam heated, 2 flights up, 4 rms. & sleeping porch, $75. 4730 N. Kedzie-av. Virginia 1628.

6 ROOM flat—Modern, hot water heat; 2 flights up. 4730 N. Kedzie-av. Virginia 1628.

TO RENT—APARTMENTS—NORTH SIDE

EXCHANGE 4 room apt. for 3 room apt. near schools, good transportation to 6 or 7 room apt. Lincoln 4 Belmont. Call Sunday or evenings. Lincoln 4 Belmont.

— BUSINESS DIRECTORY —

MOVING

Garfield Park Storage

LOCAL OR LONG DISTANCE

Storage or padded vans. 1,000 vans loaded.

3111 W. MADISON — VAN BUREN 0837

ALLIED VAN LINES, INC.

AGENT FOR

TO RENT — APARTMENTS — N. W. SIDE

EXCHANGE 4 room apt. for 3 room apt. near schools, good transportation to 6 or 7 room apt. Lincoln 4 Belmont. Call Sunday or evenings. Lincoln 4 Belmont.

Address y 513, Tribune.

Aspire Accessories Cadillac, 1941 to 1945 models; also Chevrolet, Buick, Oldsmobile, Pontiac, Chrysler, Plymouth, Dodge, Ford, Lincoln, Mercury, Packard, Hudson, Nash, Studebaker, Willys, Graham, Hupmobile, Kaiser, Frazer, Crosley, Hudson, Terraplane, Essex, Terraplane, Essex, Terraplane, Essex

AUTOMOBILES FOR SALE

Don't You Believe It?
We're Selling 'Em and Cheap, Too!
Save $100 to $1,000
"AS GOOD AS GOLD"
We'll go out of "Our Way" to give YOU an honest square deal.
BECAUSE [1] We're out of the high rent district.
BECAUSE [2] We don't need fancy trimmings or high pressure salesmen.
BECAUSE [3] You don't pay for silk curtains, marble floors

Original Owner Cars
ONLY 1942s NEED OPA.
'42 Chev. sedan. '42 Olds sedan.
'42 Plym. sedan. '42 Mercury cl. cp.
'42 Pontiac sedan. '42 Ford sedan.
'42 Willys sedan. '42 De Soto sedan.
'42 Nash sedan. '42 Chrysler sedan.
WE WHOLESALE
347 Other Bargains
WE'VE GOT 'EM
ALL MAKES—ALL MODELS
EASY CREDIT
'41 Merc. sedan. '41 Chrysler sedan.
'41 Chev. sedan. '41 Stude. sedan.
'41 Plym. sedan. '41 Nash sedan.
'41 Buick sedan. '41 Hudson sedan.
'41 Olds. club cpe. '41 Ford sedan.
'41 Pont. club cpe. '41 Packard sedan.
'41 Dodge sedan. '40 Cadillac sedan.
'40 Buick coupe. '40 Chrysler sedan.
'40 Nash sedan. '40 Pontiac sedan.
'40 Buick sedan. '40 Plym. sedan.
'40 Dodge sedan. '40 Packard sedan.
'40 Willys sedan. '39 Pontiac sedan.
'40 Olds. sedan. '39 Chrysler sedan.
'39 Olds. sedan. '39 Packard sedan.
'39 Buick sedan. '39 Ford sedan.
'39 Nash sedan. '38 Dodge sedan.
'39 Dodge sedan. '38 Plym. sedan.
'39 Plym. sedan. '38 Chev. sedan.
'39 Merc. sedan. '37 Pontiac sedan.
'38 Olds. sedan. '37 Dodge sedan.
'38 Ford sedan. '36 Packard sedan.
'38 Buick sedan. '36 Ford sedan.
'37 Buick sedan. '36 Nash sedan.
'36 Plym. sedan. '32 Ford sedan.
1940 BUICK LIMITED 8 PASS.
Lowest Prices in Town!
CONVERTIBLES
'42 DE SOTO. '41 CHEVROLET.
'42 PACKARD. '41 MERCURY.
'41 DODGE. '41 DE SOTO.
'41 CHRYSLER. '41 NASH.
'40 DE SOTO. '41 BUICK.
'39 BUICK. '41 FORD.
CITY
1718 SOUTH STATE
OPEN DAILY TILL 7 P. M.

Wholesale—Retail
'42 Huds. sed.OPA '38 Buick Special.
'41 Ford 4 dr. sed. '38 Dodge sedan.
'40 Chev. sedan. '38 Chrys. sedan.
'40 Chrys. sedan. '37 Olds sedan.
'40 Buick conv. sd. '37 Pontiac sedan.
'40 Olds sedan. '37 Buick Special.
'40 Stude. Champ. '37 Chrys. sedan.
'40 Hudson sedan. '37 Ford sedan.
'39 De Soto sedan. '37 Packard sedan.
'39 Buick Special. '36 Ford sedan
'39 Olds sedan. '36 Chev. sedan.
'38 Packard 110. '37 Plym. sedan.
MOST CARS HAVE RADIO, HEATER.
110 CARS TO CHOOSE FROM.
M. & R. MOTOR SALES
1350 N. PULASKI-RD.

HEADQUARTERS FOR 1942 AUTOS
NEW LIMITED SUPPLY.
OLDSMOBILE. HUDSON.
PLYMOUTH. NASH.
CHRYSLER. STUDEBAKER.
OPA certificate.
BERNARD BROS.
1033 Chicago-av., Evanston. Uni. 2127.

BUICK—'39 SPECIAL "40"........$745
5 pass.; 5 good tires; radio, heater. BRADY. 6323 S. ASHLAND.
BUICK—1936 convertible coupe. Radio, htr. Ford Dlr., 16 Main-st., Park Ridge.
BUICK—'36 4 dr. sed.; rad., htr.; exc. cond.; $360; priv. 3217 Beach.
BUICK—'38 spec. club cpe.; sidemounts; radio, htr.; good cond. 3517 Ogden-av.
BUICK—'42 4 dr. sed.;Roadmstr.; OPA. Sell for unpaid balance. 1025 N. Clark.
CADILLAC—1942 62 4-dr. sedan. Hydr. Radio, htr., 5 U.S. R. Master white wall tires: OPA. Lake Forest 1618.
CHEVROLET—'41 Master De Luxe. 4 door sedan. Ceiling price. $1,096. No trade required. 15 mo. Terms. F-E-L-Z. 1132 Diversey-blvd.
CHEV.—'35 2 door sedan; htr.; good tires; $175. Pontiac, '35 2 door 6 sed.; gd. tires, $175. Pontiac, '35 4 door 6 sed., $75; needs a little body work. Call Por. 7682. Ask for Emil.
CHEV. '41 STATION WAGON
9 PASS.; LIKE NEW; AT CEILING.
BIRD-SYKES, 2235 S. Michigan
CHEVROLET—1936 4-door sedan; good condition, good 5 tires. Private party. 1008 So. Marshfield-av. V. PRIETO.
CHEV.—'39 de luxe 5-pass. sed.; 5 tires; exc. cond.; barg. 3939 WASHINGTON.
CHEV.—Master 1934 coupe, like-new tires; perf. motor. 663 N. Peoria.
CHEV.—'37 2 dr. sed.; Plym. '36 4 dr. sed.; both gd. running cond. Sun. 2552.
CHEV.—'38 sedan; beauty thruout; sell below ceiling. Ryan. 6327 S. Ashland.
CHEV.—'39 de luxe 5 pass. sed.; 5 tires; exc. cond.; barg. 3939 WASHINGTON.
CHRYSLER—1941 NEW YORKER. 4 DR. SEDAN; RAD., HTR. SOUTH CHICAGO BUICK. 8600 COMMERCIAL.
CHRYSLER—'41 Windsor 6 4-dr. sedan; heater, radio, white walls; will trade. Dealer, 1252 S. Kolin.
CORDS—ALL BODY STYLES. CORD PARTS & SERVICE. 7320 STONY ISLAND.
CROSLEY—'42 conv. cpe.; low mil. OPA. AMERICAN AUTO, 2419 S. Michigan.
DE SOTO—'37 OVERDRIVE........$395
4 dr.; fully equipped; below ceiling. BRADY. 6323 S. ASHLAND.
DE SOTO—'37 4 DOOR SEDAN; FULLY EQUIPPED. 3332 W. DIVERSEY.
DODGE—1937
4 dr. sedan; rad., htr.; 5 excel. tires; beautiful cond. Way below ceiling.
CONSOLIDATED, 1150 Jackson
Eves. till 9 o'clock—All day Sun.
DODGE—'41 de luxe 4 dr. sed.; heater; fluid drive; spotless appearance; almost new tires; best cond; reduced for quick sale to far below ceiling. MORE THAN 50 OTHER BARGAINS. CLARK-MAPLE CHEV., 1048 N. Clark.
DODGE—1939 de luxe 4 dr. sed.; htr.; orig. finish; barg. 2491 Milwaukee.
DODGE—'39 deluxe 4 dr. sedan; radio, heater; good cond. Hyde 1305.
DODGE—'39 sedan; sell or trade for '41 Plym. or Dodge. 1248 N. Wood, 1st flr.
DODGE—'37 de luxe 4 door; sell below ceiling. Mr. Ryan, 6327 S. Ashland.
FORD—'38 tudor; excel. cond.; priv. pty. Reas. Ked. 0675, between 6-9 p. m.
GRAHAM—'40 6 de luxe, super charger, 4 dr. sed.; overdrive, heater; private; below OPA ceiling. Rogers Park 3005.
GRAHAM—'40 COACH. Good condition, good tires. Trade. See Adolph, 10 to 3. 1220 E. 61st-st.
HUDSON CONV. CLUB CPE.
Latest '42 super 6; rad., htr., w. w. tires; real beauty. OPA. Open eves.
WALTON, 2301 S. MICHIGAN
HUDSON—'40 bus. coupe; exc. cond.; $715. 6827 N. Clark. Rog. Pk. 5443.
LA SALLE—1940 4 dr. touring sedan; rad., htr.; exc. cond.; w. w. tires. ALSO 1939 4 DR. TOURING SED. MOSS. 6727 S. WESTERN-AV. Open eves., Sun. Heated showroom.
LA SALLE—'37 4 dr. sedan; rad., htr.; gd. tires; must sell; reasonable. 1358 S. Avers. 3d flr. Cra. 9636.
LINCOLN ZEPHYR—'42
1937—1938—1940—1941.
Coupes, 2 door and 4 door sedans. Radio and heater. Low mileage. BELOW CEILING PRICES. OPA needed on '42s only.
J. A. LAVERY MOTOR CO.
Authorized Ford Dealer.
6127 COTTAGE GROVE. Open eves.
LINCOLN-Zephyr — 1938 coupe; spotlight; chrome wheels; orig. maroon finish. It's a beauty. Also 1937 coupe with a recond. motor; must sell. 2401 Milwaukee.
LINCOLN-ZEPHYR—1941 4 dr. sedan. Radio, htr., overdr. Beau. cond. Ford Dealer, 16 Main-st., Park Ridge.
LINCOLN-ZEPHYR—1941, 4 door; radio, heater; overdrive; white wall tires; clean; $1,500. 1378 W. Grand-avenue.
NASH-LAF.—1937 4-dr. sedan; like new tires; good mech. cond.; pri. party; can be seen at Coed Garage, 1240 Morse.
NASH—'39 ....$645
5 pass.; fully equipped; below ceiling. BRADY. 6323 S. ASHLAND.
NASH—'37 6 cyl. sed.; R. and H.; orig. fin. A beau.A real sac. 3939Washington.
OLDS.—'39 4 dr. trunk sed. Perf. motor. Beautiful fin. Good tires. Heater New carburetor. Will accept trade. 3922 Irving Park. Jun. 7732.
OLDS—1940 8 club coupe; A1 cond.; 2 spotlights, radio, heater, 5 good tires. Private party. Fairfax 9298.
OLDSMOBILE—1940 4-dr. sedan. A-1 condition. Call after 5 p. m. 3645 Magnolia. Graceland 4107.
OLDS—'38 4 dr. trunk sed.; rad., htr.; exc. cond.; perfect tires; bargain. 3520 ARCHER.
OLDS—'40 cl. cpe.; low mi.; one owner; A1; best offer. Pal. 3798, 5-9 p. m.
OLDS—'37 4 dr. sedan; 6 cyl.; rad. and htr. Barg. 3939 WASHINGTON.
OLDS—'37 4 dr., 6 cyl. sed.; fully eqpd. $395. Mr. Preyner, 6327 S. Ashland.
OLDS.—1937 4-dr. sedan; radio, htr., good tires. Buckingham 0653.
PACKARD—1941 5 pass. 4 dr. sed., model 1904 super 8; radio, heater, overdrive, elec. clutch, 6 wheels, seat covers, beau. maroon color.
PACKARD MOTOR CO., Evanston Branch, Hollycourt 2120. Greenleaf 7100.
PACKARD—1940 4 dr. 5 pass. sedan; 6 wheels; model 1804 super 8; black; htr.; very beautiful car.
PACKARD MOTOR CO., Evanston Branch, Hollycourt 2120. Greenleaf 7100.
PACKARD—1940 super 8, model 160, 5 pass. sed.; rad., htr.; guaranteed. NORTH SIDE PACKARD. 1809 DEVON. BRI. 3100.
PACKARD—1939 7 PASS. SEDAN. 32 h. p. Very clean car. Low mileage. AMERICAN AUTO, 2419 S. Michigan.
PACKARD—1940..6 CYL........$645
5 pass.; 5 like new tires; radio, heater. BRADY. 6323 S. ASHLAND.
PACKARD DE LUXE '40 SEDAN. $750; NO CEILING. 1132 DIVERSEY-BLVD.
PACKARD—'39 4 dr. sedan; priv. party; bargain. 6232 Blackstone-av. Pla 9037.
PACKARD—'40-110 6 cyl., 2 dr. coach. Private party. Wentworth 6530.
PLYM.—'40 4 dr. sedan, de luxe; rad., htr.; low mileage. 3513 Ogden-av.
PLYMOUTH—1936 sedan; radio, heater. $235. 3727 W. Ogden. Lawn. 4878.

AUTOMOBILES FOR SALE

DOYLE
6111 SO. HALSTED
OFFERS YOU
GUARANTEED CARS
AT LOWEST PRICES
All Cars Ready to Go
Heated Showrooms
'41 Plym. 4 dr. d. lx. sed.; r., h...OPA
'41 Buick 5 pass. club cpe.; r., h..Barg.
'41 Hudson; radio and heater.....$895
'41 Buick sedan; rad., htr. ......Barg.
'41 Chevrolet de lxe. sed.; rad., h..Barg.
'41 Nash de lxe. sed.; rad., htr..Barg.
'41 Plymouth de lx. sed.; r., h.....Barg.
'40 Cadillac 7 passenger sed. ....Barg.
'40 Studebaker sedan; rad., htr.....$795
'40 Buick sedan; radio, heater.....$895
'40 Packard 6 cyl. sed.; r., h......Barg.
'40 Packard 7 pass. sedan, radio, heater, overdrive ....Barg.
'40 La Salle torpedo sed.; r., h....Barg.
'39 Buick club coupe; r., h.........Barg.
'39 Dodge sedan; radio, heater.....$695
'39 Chrysler de lx. sed.; rad., htr.Barg.
'39 Cadillac sed.; rad. htr.........Barg.
'39 Nash sed.; rad., htr. $595
'39 Plymouth sed.; rad., htr........$595
'38 Olds. sed.; rad., htr. ....Barg.
'38 Chrysler sed.; rad. htr. $595
'38 Buick sport coupe; rad., htr..$595
'38 Packard sed.; rad., htr $593
'38 De Soto custom sed.; rad., htr.Barg.
'38 La Salle sed.; rad., htr........Barg.
'39 Olds sed.; rad., htr. $695
'38 Studebaker 5 pass. cp.; r., h..$545
'37 Terrapl. conv. cpe.; r., h......Barg.
'37 Chrysler.$345 | '37 Plym. sed.$295
'37 Olds sd. .$345 | '37 Plym. sed.$345
'37 Ford sed.$295 | '36 Buick sed.$195
'37 Dodge sd.$195 | '37 Buick sed.$395
'36 Pont. sd.$195 | '35 Plym. sed.$125
MANY MORE BELOW CEILING
EASY PAYMENT PLAN
Immediate Delivery
OPEN EVES. TILL 9—ALL DAY SUN.
6111 SO. HALSTED

"BARGAINS"
CEILING BELOW CEILING
"GUARANTEED"
1936 Dodge 4 dr. sed.............$250
1937 Olds 4 dr. sed...............$450
1936 Studebaker 4 dr. sed., clean..$375
1935 Olds 2 dr. sed $275
1936 Ford 4 dr. sed...............$250
1939 Pontiac 2 dr. sed............$785
1940 Plymouth 4 dr. sed...........$885
1940 Olds 98 4 dr. sed.........Ceiling
1941 Pontiac 4 dr. sed.........Ceiling
1941 Buick 4 dr. sed ....Ceiling
1940 Chrysler 4 dr. sed........Ceiling
1940 Lin. Zephyr 4 dr ....Below ceiling
1940 Hudson 4 dr. sed..........Ceiling
1941 Nash 4 dr. sed...........$1,118
1941 De Sota 4 dr. sed.........Ceiling
1940 Nash con..................Ceiling
1942 Dodge-Plymouth sedan.
1942 Chrysler-Nash sedan.
1942 Studebaker-Chevrolet sedan.
NEW DODGE TRUCKS AUTHORIZED
DODGE PLYMOUTH
ESSERMAN MOTORS
6130 Cottage Grove Mid. 0506
CLOSED SUNDAYS.

BELOW CEILING
'41 Mercury 4 dr. sed.; r., h.....$985
'38 Dodge 4 dr. sport sed.; r., h..$485
'38 Cad. coupe; new finish, r., h.. ???
'37 Chev. de. l. town sed.........$365
'37 Plym. sport sed.; r., h.......$365
'37 La Salle sport sed.; r., h....$445
'36 Packard sedan $185
'35 Ford 2 dr. sedan.............$165
'31 Ford coupe...................$125
YALE AUTO SALES
301 N. WESTERN-AV.

FOR CHEAP TRANSPORTATION! BUICK, CHEVROLET, PLYMOUTH, ETC. "JOCKE" JOUGHIN. 3333 N. Ashland. Lak. 3377. Bit. 5480
ATTENTION out of town dealers—We wholesl. only. 301 W. Madison, Oak Pk.
PLYMOUTH—'38 sedan; 4 dr.; radio, htr.; good cond. W. Pringle, 547 Spring-rd., Elmhurst. Phone 3744 M.
PLYMOUTH—1941 ....$895
5 pass.; fully equipped; below ceiling. BRADY. 6323 S. ASHLAND.
PLYM.—'41 spec. de l. 4 dr. sed.; R. H., tires like new. Barg. 3939 Washington.
PLYMOUTH—'39 2-DOOR SEDAN. 3332 W. DIVERSEY.
PLYMOUTH—'41 bus. coupe; rad., htr.; good tires. 6527 Roosevelt. Law. 7800.
PONTIAC—'41 sedanette 6; htr., radio; good tires; must see to appreciate. Dealer, 1252 S. Kolin.
PONTIAC—'39 ......"6 CYL."......$695
5 pass.; 5 good tires; radio, heater. BRADY. 6323 S. ASHLAND.
PONTIAC—'37 ....$395
5 pass., fully equipped; below ceiling. BRADY. 6323 S. ASHLAND.
PONTIAC—'41 DE LUXE 4 DR. SED. Fully equip. Must sell. 1111 N. Clark.
PONT.—1941 sedanette; low mil.; sell or trade. Gar. 5733 Broadway. Sun. 9030.
PONTIAC—'41 2 dr. sed.; clean; best offer. 7126 Stony Island. But. 3243.
PONTIAC—'41 4 dr. sed.; exc. cond. Must sell. 4748 CHICAGO.
PONTIAC—'36 2 dr. sed.; rad., htr.; 5 gd. tires; looks like new. 3041 Lawrence
PONTIAC—1935; A1; 2 door sedan. Harry Kosmala, 610 S. Canal.
PONTIAC—'39 6 sedan; front bumped. $575. Phone Palisade 3755.
STUDEBAKER—1937 4 dr. trk. sed.; gd. cond.; excellent tires. Des Plaines 612M.
STUDEBAKER—'39 conv. cpe.; rad., htr.; ceiling. Maggio Nash Dlr. 1637 N.Cicero
TERRAPLANE — '37 convertible coupe; looks and runs like new; radio, heater; new light gray paint.
PACKARD MOTOR CO., Evanston Branch. Hollycourt 2120. Greenleaf 7100.
WILLYS 1941 DE LUXE SEDAN
4 DR. FULLY EQUIPPED AT CEILING
BIRD-SYKES, 2235 S. Michigan
WILLYS—'40 4-DR. DE LUXE SEDAN; FULLY EQPT. 3332 W. DIVERSEY.

AUTO REPAIRING AND EQUIPMENT

DRIVE OUR CARS
while yours is being repaired. NOTHING DOWN, 24 MOS. TO PAY. Work guaranteed; free towing; complete overhaul; all makes; expert body and fender work, painting, upholst., welding, brakes relined, radiators repaired.
KIMBALL MOTORS
3420 IRVING PARK. IRVING 3642.
H. D. MAGGIO MOTORS
AUTHORIZED NEW CAR DEALER.
COMPLETE REPAIR SERVICE
Motor overhld.; body and fender work. Complete paint job, $75 and up. NOTHING DOWN—18 MOS. TO PAY. Drive our cars for a nominal charge.
1637 N. CICERO-AV. BERK. 3122
COMPLETE repairs—1 yr. guar.; no cash or title needed; drive our car; 25 yrs.' exp.; open eves., Sun. Lakeview 1907.
3612 N. WESTERN
CARBURETOR adjusted, ignition checked. $1. Motor tune-up, 6-cylinder, $3.50 Brake adj. most cars, $1. Comp. serv. Ambroz Auto Clinic, 4948 S. Western.
NEW Fords—134 inch or 158 inch chass. and cabs. 2 speed axles if desired; OPA req. Prospect 9500. Ask for Mr. Wix. Braud Motor Sales, 6647 S. Western.
WE recap 400x12, 400x15, 500x15 tires for Crosley and Bantam cars; 5 day service. Firestone, 4400 W. Madison.
CRANKSHAFTS GROUND IN THE CAR OR TRUCK. MANNING, DOR. 7790.
2 LARGE Bull blast horns and compressor—$65. Phone Butterfield 2236.
GUARANTEED recapping and vulcanizing. SERLIN TIRE CO., 1400 S. Michigan.

AUTOS TO RENT

DRIVE A 1942 CAR WHILE your car is being repaired; $2 day.
TAKE 18 MONTHS TO PAY
WRITTEN GUAR. NOTHING DOWN.
DAWES, 2309 S. MICHIGAN
All phones Vic. 0909. Day-night towing.
UP TO DATE PASSENGER CARS, TRUCKS—Chev., G. M.s., ½ ton panel, stakes; low rate by hr., day, wk., year. HERTZ DRIVURSELF. Del. 7272.

AUTOMOBILES WANTED

WE WANT CARS AND TRUCKS
ANY CONDITION.
BURNED, WRECKED, JUNKED.
HIGHEST PRICES.
Weis Salvage Material Service.
BITTERSWEET 8010.
1902—1942
USED, WRECKED, BURNED, JUNKED CARS, BUSES, TRUCKS.
BEST CASH PRICES.
MARTIN—DIVERSEY 2772.
PACKARD—EVANSTON
PAYS HIGHEST PRICES FOR LATE MODEL PACKARDS.
1735 E. RAILROAD.
GREENLEAF 7100. HOL. 2120.
WANTED—From original owner; 1941 Buick Super club coupe or Super sedanette; must be in good condition with good tires; will pay top price; cash. Midway 1654 betw. 9 a. m. and 1 p. m.
HIGHEST CASH PRICES.
ANY MAKE. ANY MODEL.
SOUTH SHORE BUICK, INC.,
1441 E. 75th-st. [1 blk. W. of Stony.]
MIDWAY 6400.
CASH RIGHT NOW!
SHELDRAKE 0431.
EVES. AND SUN. SHEL. 2362.
6111-25 N. CLARK.
CARS BADLY NEEDED
IN GOOD CONDITION ONLY.
HUMBOLDT 6574.
WE'LL BUY YOUR CAR!
M. J. LANAHAN, INC.,
2542 S. Michigan. Cal. 7300.
Open till 5:30. Closed Sun.
WE BUY JUNKS
CALL REGENT 0616
WE WANT YOUR NASH
PHONE BERKSHIRE 3122
WANTED—Clean 5 pass. cars from owners; '36-'41 models; have all cash. MR. JOHNSON, Lon. 1300 or Hol. 0925.
DOCTOR NEEDS '41 SEDAN OR COUPE. PHONE LAWNDALE 2385.
DEFENSE plants need cars—Any make or model as long as in good condition. MR. MUNSEN, LONGBEACH 2937.
WE PAY FUL CEILING PRICE FOR ALL MAKES AND MODELS. VICTORY 1268.
DESPERATE for 3 good cars—Prefer to buy from original owners. Have all cash. Mr. Goy, Longbeach 2937.
WANTED—Wrecked cars or cars that need repair work. Any year. Cal. 1233.
GET THE VERY TOP DOLLAR! NATIONAL 0800. 2550 N. CICERO
DEFENSE worker would like to buy good used car; will pay all cash. Kil. 9297.
CASH for clean '38-'42 cars. LAFAYETTE 0225.
WANTED—Direct from owners, any make or model; all cash. Graceland 5460
WILL PAY TOP PR. FOR ALL MAKES. ANY CONDITION. MANSFIELD 5121.
WE pay top prices for clean cars. Cook County Distributors, 1340 W. 63d.

AUTOMOBILES WANTED

C C
U CALL! U
R R
T T
I I
MOST $ FOR
YOUR CAR
STEWART 7406
7406 S. HALSTED

GENERAL MOTORS DEALER
PAYS HIGHEST CASH PRICE
FOR ANY MAKE OR MODEL
EXTRA CASH
FOR RADIO, HEATER, ETC.
WE WILL COME OUT—CALL
ROCKWELL 4060
3152 Ogden at Kedzie
OPEN EVES. TILL 9—ALL DAY SUN.

PICK UP YOUR PHONE
CALL VICTORY 4141
Our Buyer Comes to Your House
WE PAY TOP CEILING
AND THEN SOME EXTRA
for your radio and heater.
For most makes and models used cars.
We Need 7-Passenger Cars
WE BUY QUICKER
WE DON'T DICKER
AVENUE MOTOR SALES
2317 S. Michigan-av.
Open till 6 p. m. weekdays; closed Sun.

TOP CASH
Ceiling Prices
AND
EXTRA CASH
FOR RADIO AND HEATER
PHONE MR. HENSEN
Longbeach 6636
WE WILL COME OUT OR DRIVE TO
4464 BROADWAY
OPEN EVENINGS UNTIL 9 O'CLOCK. ALL DAY SUNDAY.

ATTENTION, CAR OWNERS!
DON'T SELL UNTIL YOU SEE US
20TH CENTURY MOTORS
WANTS YOUR CAR!
A Stop at Our Door Will Convince You
WE ARE PAYING CHICAGO'S HIGHEST PRICES
We Pay Off Finance Co. Give You Equity in Cash. If You Can't Drive In I Will Come Out with the Money.
MULberry 5800
3315 N. CICERO
OPEN EVES TILL 9—ALL DAY SUN.

MOST CASH
FOR YOUR CAR
ANY MAKE
'35 TO '42
TRY ME
AND SEE
CALL NOW!
DOYLE
NORMAL 3217
WILL COME
ANYWHERE
6111 S. HALSTED
ESTAB. 25 YEARS.

B
R
B-R-A-U-D
U
D
CASH FOR CLEAN CARS
ASK FOR MR. WIX
PROSPECT 9500
6647 S. WESTERN

B
R
B-R-A-D-Y
D
Y
HEMLOCK 6400
CAN'T COME IN?—WE COME OUT.
Pays Tops—All Makes
6323 S. ASHLAND

CALL
CALUMET 2000
WE WILL PAY
THE HIGHEST CASH PRICE
FOR YOUR CAR
ALL MAKES ALL MODELS
HOLLINGSHEAD MOTOR CO.
OLDS AND NASH DEALER
2550 S. MICHIGAN-AV.

LAWDER BROS., INC.
ESTABLISHED 1890.
WILL BUY YOUR USED CAR.
FAST AND COURTEOUS SERVICE.
HIGHEST PRICES
BRING TITLE AND GET CASH.
TRIANGLE 2500
6900 VINCENNES-AV.
1 block West of State-street.

VICTORY AUTO PARTS AND SALES.
$$$ IS BUYING $$$
COULD BE ....AUTOMOBILES
COULD BE ....NEW
COULD BE ....OLD
COULD BE ....MORTGAGED
COULD BE ....STORAGED
COULD BE ....WRECKED
COULD BE ....BURNED
COULD BE ....FROZEN
COULD BE ....BURIED
CALL MR. CASH. NEV. 6079.

PACKARD
PAYS HIGHEST PRICES
FOR PACKARDS
AND ALL MAKES AND MODELS
24th and Michigan Cal. 7400

CASH
1936 FOR YOUR CAR. 1942.
J. A. LAVERY MOTOR CO.
Authorized Ford Dealer.
6127 COTTAGE GROVE. MID. 5300.

F-E-L-Z
NEEDS YOUR CAR!
FULL VALUE
PAID FOR
ACCESS., BONUS.
1132 DIVERSEY-BLVD.
GRACELAND 2810.

GLENN E. HOLMES, INC.
Authorized Ford Dealer
WANTS
YOUR
CAR!
30 W. LAKE-ST.
RAN. 7171.

AUTO AND TRUCK LOANS
CASH IN 10 MINUTES.
WINTER-HIRSCH
1842 S. Michigan Calumet 4290
WE FINANCE INDIVIDUALS
buying cars from private parties.
WINTER-HIRSCH
1842 S. Michigan. Calumet 4290.

P. L. JOHNSTON
WANTS 100 CARS.
3757 N. ASHLAND. GRA. 5460
SHELL STATION.
WILL PAY HIGHEST CASH PRICE FOR YOUR CAR AND MORE FOR EXTRAS. 1936 TO 1941 MODELS. CALL US—WE WILL COME OUT. PHONE CRAWFORD 1647.
WILL BUY YOUR FORDS
CALL CAPITOL 1105
PONTIACS WANTED
BITTERSWEET 7120
HIGHEST PRICES PAID.
'38-'39-'40 MODELS.
2255 N. CICERO. BERK. 2620.
WANT TO SELL YOUR CAR FOR CASH?
C. ZEPP
Ford Dealer, 2950 Lawrence. Jun. 8310
WANT top price for your car?
'36 TO '42. 2739 MADISON.
CALL SACRAMENTO 1555.
RETURNING veteran wants '41 car; will pay top ceiling. Lt. De Haan, 10141 Parnell. Beverly 0215.
WANTED—Direct from owners; any make or models all cash. Belmont 0179.
WANTED—Late model Lincoln, Lincoln Zephyrs. Wright. Rogers Park 8842.
SALESMAN needs late model car at once Pay spot cash. Aberdeen 4013.
WOULD like to buy good late model cars. Cash. Merrimac 2804.
WILL buy two 5 parsenger cars and one 7 pass. 930 E. 47th. Ken. 2300.
NURSE needs late model car. Cash. Call Independence 9603.
CASH—For '32 to '42. Any make or model. 6827 N. Clark. Rog. Pk. 5443.
WANTED—Late Chryslers or De Sotos from original owners. Lakeview 6092.
MECHANIC wants car—Wrecked, frozen block, or needing repair. Cicero 7692.
WANTED—Clean 40 or '41 car. Lt. B. B. Schechter. Diversey 6227.
1939-1942 CAR WANTED—DEFENSE WORKER. COLUMBUS 1296.
CALL BEVERLY 3100. FOR THE HIGHEST PRICE.
BADLY needed late model car—Will pay all cash. Call Dorchester 7950.
SEE OTHERS FIRST THEN SEE US Ready cash Rad 5858
WANT car or truck from original owner. Will pay good price. Portsmouth 6198.

AUTOMOBILES WANTED

SHERMAN
STILL
PAYS
TOP
PLUS
EXTRA CASH FOR RADIO, HTR. ETC. ALL MAKES AND MODELS. '36-'42. CALL
HOLLYCOURT 4640
WE'LL COME OUT
OR DRIVE TO 2800 PETERSON-AV.

PLEASE! PLEASE!
SELL US YOUR CAR
WE NEED THEM
FOR WAR WORKERS
WILL PAY CASH
CEILING, PLUS EXTRAS
2644 N. CICERO
CALL US—OR COME OVER
BERKSHIRE 1260
OPEN EVES., SUNDAY 'TIL 6

"SELL YOUR CAR TO THE LARGEST DEALER"
FULL CEILING PRICE
EXTRA ALLOWANCE, $40
FOR RADIO AND HEATER
STUDEBAKER
SALES CO. OF CHICAGO.
5 CONVENIENT LOCATIONS
26TH AND MICHIGAN-AV.
CALUMET 6480.
1834 RIDGE-AV. UNIV. 2700.
6335 BROADWAY. SHEL. 4690.
3000 LAWRENCE-AV. KEY. 9240.
7730 STONY ISLAND. SAG. 8500.

SELL YOUR CAR WITH CONFIDENCE
Full Ceiling Price
EXTRA ALLOWANCE
$40 FOR RADIO, HEATER
If you can't come in—We come out.
CALL
FRANK CASEY
KEDZIE 8181
3939 WASHINGTON

NO TIME TO ARGUE
FULL CEILING PRICE
PLUS
BONUS FOR EXTRAS
We'll Come Anywhere
FOR 1935s TO 1942s
Quick and Most Cash
7625 STONY ISLAND
REGENT 0616

M-U-R-P-H-Y
"THE SMILING IRISHMAN"
Offers You:
1. CEILING PRICE.
2. No bickering.
3. Courteous treatment.
4. Fair dealing.
You See, We Are Direct Factory New Car Dodge Dealers and Have Our Reputation to Maintain. So Stop in and Give Murphy a Call.
BERKSHIRE 6600
2650 N. CICERO
EST. A QUARTER OF A CENTURY.

NOTICE
WE ARE NOT BARGAIN HUNTERS—WE HAVEN'T THE TIME TO BARGAIN—WE ARE TOO BUSY BUYING CARS. WAR WORKERS NEED CARS TOO BADLY FOR ME TO HAGGLE OVER A FEW DOLLARS. THEREFORE YOU WILL FIND IT PROFITABLE TO DEAL WITH ME. JUST CALL
VICTORY
2300
AND WE WILL TRY TO DO BUSINESS OVER THE PHONE.
MR. STANTON

For Over 25 Years
PETERSEN
Has Been Paying the Highest Prices for Cars and Has Never Stopped.
SELL YOUR CAR TO
PETERSEN
2401 S. MICHIGAN-AV.
VICTORY 6500

OUR BUYERS
CALL IN ALL PARTS OF CHICAGO AND SUBURBS
1936 TO 1942 MODELS.
Phone us—describe your car; we will be pleased to make you an offer.
OPEN DAILY 9 A. M. TO 9 P. M.
American Auto Sales Corp.
2419 S. MICHIGAN-AV.
VICTORY 1003

Will Buy Your Car
BY TELEPHONE
SOUTH SHORE 7818
Wm. Feyerbend Mot'rs
De Soto-Plym. Dealer
Showroom—7722 Stony Island
Lot—7711 Stony Island

GRAND AUTO
WILL PAY TOP DOLLAR
FOR YOUR CAR.
plus extra allowance for radio, heater.
CALL US
AND WE WILL COME OUT.
SPAULDING 3940
1354 N. HARDING

TOP DOLLAR!
H
E
H E A L Y
L
Y
2435 Cottage Grove Cal. 1255

TOP
CEILING
PRICES
STALLWORTH
7400 STONY ISLAND
HYDE PARK 2500

GET ALL IT'S WORTH
FROM
C. B. O'MALLEY
AUTHORIZED OLDS DEALER.
801 DIVERSEY LAK. 2900

BEVERLY 8331
CALL US. WE COME OUT.
F-I-T-Z-P-A-T-R-I-C-K
8959 S. ASHLAND

WE PAY HIGHEST CASH PRICES for old junk, wrecked autos or trucks. We come out and pick up promptly.
WARSHAWSKY CO.
World's Largest Auto-Truck Wreckers, 1900-24 S. STATE. CALUMET 6800.
PACKARDS—BUICKS
1937-1942—ANY MODEL.
HIGHEST PRICES PAID.
CALL MR. SHEPHERD.
HILL MOTOR—PACKARD.
640 Madison, Oak Park. Austin 2100.
JESSE M. CHASE
20 RETAIL STORES.
Full value paid for good used cars.
5718 Broadway. Longbeach 4500
WANTED—CLEAN CARS OR LATE MODEL WRECKED CARS
Or cars in any cond. Will buy outright or repair for you. Call for free price offer. Eng. 9034. Eves., Nev. 5937.
WE PAY THE LIMIT!
1936s to 1942s—All makes and models.
MIDWEST AUTO FINANCE.
2201 S. MICHIGAN VIC. 1322
Buying All Makes—Top Price
BUCKINGHAM 1333
FORDS ONLY
THE MOST CASH.
KILDARE 2066.
WE PAY TOP CEILING PRICES
100 cars needed for defense workers. 8019 Cottage Grove. Radcliffe 1058.
NEED small or medium size car in my business; will pay very high price Phone Sat. or Sun., Calumet 5340.
22 FT. Fruehauf reefer and 26 ft. open top, 900x20 tires. GORDY FREIGHT LINES, Seeley 2051.
WANT cars—Any make, year, model; any cond.; all cash. Will come out. 44 N. Laramie-av. Columbus 8942.
WANTED—Good used car; any make or model; highest price. Ravenswood 5939.
PAY HIGHEST CASH FOR CAR OR TRUCK, ANY CONDITION. HAY. 2815.
INSURANCE man must have car at once Will pay top price. Mansfield 6358.
NEED 1940 or '41 cars: low mileage all cash. Nevada 5937
CHEV., Ford, Plymouth—'36 to '42; mod. Any style. Cash. Est. 1868, ext. 109.
WANTED—Good light car by service man. Call after 5 p. m., Graceland 2961.
LOOK—IS YOUR CAR FOR SALE? WE NEED IT, PLEASE. CRA. 2306.

TRUCKS, TRAILERS AND TRACTORS

SHOP TRUCKS
I have a large number of shop trucks of the type now very hard to get. Have two 10" wheels and two 3" swivel wheels front and back. Will push around a ton with ease. Good buys. Paul, 1815 Indiana-av. Calumet 2730. Eves. Wentworth 5095.
WANTED TO RENT
DUMP TRUCKS
Essential industry; owner drivers preferred; to haul ashes and rubbish; stdy. work. See Mr. Belgrave, 400 N. Peoria.
HAVE 1940 Chevrolet ½ ton panel truck; will trade for station wagon or auto of similar type and year. Ph. Robert Slamp Flying Serv., Ford-Lansing Airport, Lansing, Ill., 560.
'42 DODGE—C. O. E. 10 whl. Chgo. stk. '40 GMC—10 wheels; 2 speed axle. '40 Ford—C.O.E. dump truck; 2 spd. axle. 30 OTHERS. ALL MAKES, MODELS. Nelsen-Hirschberg. 5133 Irving Park.
RUBY HAS THE TRUCKS
100—ALL MAKES
7158 Stony Island Fai. 9600
WANT to lease trucks for city and road work Also tractors with and without drivers. Inter-State Motor Freight Sys., 1833 Canal. Seeley 2600.
1½ TON panel body truck for hire with experienced driver. Permanent. Address J N 504, Tribune.
500 CUBIC foot steel van body on Ford chassis; good cond. Address L B 288, Tribune.
FOR HIRE—2 trucks with drivers; 1½ ton semi-stake and ½ ton panel. Hollycourt 6445. Call 8-12 a.m. or 5-7 p.m.
TRACTORS—Highway, D-40 International; guaranteed; priced according to O. P. A. rulings. Apply 618 W. Fershing.
CONTINENTAL—20 TO 27 FT. ALMA. Chicago's largest display of new, used. Ted Keim, 8255 S. Chicago. Bay. 3587.
1942 VAN—A. & J., 28 ft.; semi-trailer; air brakes; 1,100x20 tires; excel. cond. Victory 0393. Mr. McCarthy.
'36 DODGE panel truck—1 ton, perfect condition; excellent tires; private party. 5242 W. Chicago. Austin 9460.
FORD—'35 ½ ton high stake and tarp. GOODRICH MOTORS. Wel. 6162.
TRUCK AND DRIVER FOR HIRE. Hem. 8407, Mr. Isaacs or Mr. Jedynak.
HIGH-GRADE trucks, tractors, trailers—35 to choose. 2120 S. WESTERN.
FORD—1½, low wheel base, 1938. Dodge 1½ ton '39, good cond. Riverside 5590.
HEADQUARTERS FOR BODIES. HARRY B. HARMER, 7735 Stony Isl.
FOR sale—Rebuilt truck bodies; 10 to 16 ft. 1435 S. Jefferson. Canal 3769.
1928 FORD truck—6x10 express body; good cond.; $145. Commodore 0902.

Wanted

WE BUY TRUCKS
ALL MAKES—MODELS
NELSEN-HIRSCHBERG FORD
5133 IRVING PARK. AVENUE 7070.
WANTED—Complete tractors and trailers for fleet operation by large Chicago trucking Co. Distance 475 mi.; good pay. If interested give complete description of units. Address J N 165, Tribune
TRUCK—To haul coal, to be carried or wheeled in; coal already bagged at yard; driver must do own wheeling and carrying; high rates. Troch Bros. Fuel Co. 4111 W. Wrightwood-av.
WE NEED TRUCKS, TRACTORS TRAILERS AND HEAVY DUTY
2120 S. WESTERN. SEELEY 7551.
COAL HAULING
To haul small loads near loop; short hauls; excellent pay. Phone Mon. 0633.
PARTY from North Dakota—Wants two long wheelbase trucks for his business. What have you? Sup. 4980, Rm. 515, Schwartz.
CASH FOR TRUCKS—ANY MAKE. MOD., SIZE or cond. Will call anywhere. 7977 S. Chicago-av. Reg. 0774.
PAIR of 10-38 or 11-38 tractor tires and tubes; will pay top price. E. Heinz, R.F.D. 2, Plano, Ill., Yorkville 31311.
PANEL PICK-UPS, STAKE. TOP CASH. CAPITOL 1105.
WANT ½ ton panel or pickup—Must be clean. Pay cash. Calumet 1233.

AUTO AND HOUSE TRAILERS

LISTEN, WAR WORKERS!
WHY knock yourself out paying rent in overcrowded, inconvenient places? Own your own beautiful house trailer for the same rent you're now paying. It's easy, no foolin'. Paul, 1815 Indiana-av. Calumet 2730; eves. Wentworth 5095.
Having trouble with trucking?
Get a new all steel utility trailer. Carries anything. A good buy on a tough unit to get. Paul, 1815 Indiana-av. Calumet 2730. Eves. Wentworth 5095.
1945 SCHULT Liberty—Tandem wheels, new tires, brakes; used. $375 up. Very easy terms. We buy, sell, rent, finance. Donn's, 7424 Stony Island. Dor. 5000.
KOZY COACH—NEW MOON—TRAVELO used TERMS. Also will buy. Hutch & Crist, 6430 Stony Island. But. 2900
1945 ROYCRAFT, Travelite, Tandems—used; $465 up. ALSO WILL BUY. 9317 COTTAGE GROVE. RAD. 0212.
NEW Howard, La Salle, Continental—On display. 7405 STONY ISLAND-AV.
ORR & ORR—New National, American Indian. Used. Acess. 7350 Stony Island.
DIAM. T. 613, 2 Ford Sleepers, late mod. tractors, 10 trailers. 2512 Archer.
TRAILERS—Repaired, bought and sold. 632 E. 71ST-ST. TRIANGLE 2238.
HOUSE trailer—'41 American, 23½ ft., fully equip. Pine Tree Camp, Oaklawn.

MISCELLANEOUS

For Sale

SHEEPSKIN SLIPPERS FOR MEN, WOMEN, AND CHILDREN. 300 CASES FOR IMMEDIATE DELIVERY. NO AGENTS. SAMPLES TO RATED FIRMS ONLY.
SHEPHERD PRODUCTS, WORCESTER, MASS.
CORRUGATED CARTONS
NEW AND USED
CEILING PRICES.
100 sizes. Immediate delivery.
PEERLESS, RANDOLPH 6280.
FOR SALE—350 MOVABLE OPERA SEATS—Steel construction with cherry veneer seats and backs; seats fold. Come in banks of 3, 4, and 5 seats each. Best offer takes the lot. Write J. E. HARRIS, Lancaster, Wis.
50 SEWING machines, Frigs., ice boxes, stoves, motors, fans, furniture, oil stoves and heaters, 50 carpets, gas ranges, 2 Singer patching machines, 3,000 pds. white paper, 15x22 in. Midwest Furniture Outlet, 4230 Cottage Gr.
PACKING PAPER—New, shredded, clean, soft, and fluffy; ideal for all packing needs; steady source. Call order dept., Humboldt 4600, Sanatex Company.
250 IRON pails and covers, small D. C. motors, roofers' tar kettle with burner; 2 flat top desks, 20 telephone booths, 2 large rugs. 2553 W. Madison.
GAS stove, $5; ¾ bed and matt., $5; dresser, $5; davenport table, $5; typewriter, Rem., $20; Hawaiian guitar, $85. Man. 0059.
CORRUGATED CARTONS. New and used; many good sizes. Ray Paper Co., 201 N. Wells. Cen. 5650
PORTABLE Zenith radio, perfect condition. $50. Pre-war folding baby buggy $10. Greenleaf 1648.
WARDROBE and packing trunks, $5 up Full line of luggage. Uncle Max, 675 N. Clark. Del. 2578.
FLUORESCENT FIXTURES. Latest indust. and commercial models; 20-50% savings. Delaware 4647.
CARVING sets, 3 pieces, good delivery; jobbers. Box 210. Gunn. Times Tower, New York.
FOR sale—Approx. 11,000 lbs. ⅝ x .008 steel in coils. Address J N 216, Tribune.
NEW wood stationery cabinets, 48x18x62. Quirk, 1166 W. Madison. Monroe 8373.
80 M. 12¾x9½x6½ corrugated cartons. Chesapeake 2381 or 2391.
WARD. trunk—Gd. cond., $50. Walker, Stratford Hotel. Graceland 1020.
FIREPROOF STORAGE safe—50x40x25 in. inside; can deliv. Bri. 1130.
ENTIRE stock—Paint and Brushes; sacr. Calumet Utilities. STEWART 0604.
LARGE pre-war wardrobe trunk—Excel. condition; $75. Longbeach 5471.
50 FOLDING chairs; privately owned. 1706 Van Buren.
ELECTRIC SINGER HEMSTITCHING MACHINE. SEELEY 4480.
CORRUGATED CARTONS. NEW, USED; QUANTITIES. STA. 6844.
SMALL wooden packing boxes—Made to your specifications. Phone Dyer 4652.
6 YR. child crib, highchair, folding buggy. Phone But. 2236.

Wanted

WANTED—Surplus and idle inventories of 7 ga., 10 ga., and 12 ga. Hot Rolled Steel Sheets.
WATERMAN-WATERBURY CO.
1121 Jackson-st., N. E.
Minneapolis 13, Minn.
Plastic Molding Material
Mfr. will pay highest ceiling prices for virgin, regrnd. sprues, runners, etc. Pho. Capitol 4900. Mr. Lewis.
CORRUGATED CARTONS
New, used, any quantity. PEERLESS. Randolph 6283.
WANTED—½ million each of 20-22-24 mm. bakelite caps, pulp and vinylite or equivalent liners. Address L B 318, Tribune.
WANTED to buy—Metal for manufacturing ear muffs. Bankendorf, 318W.Adams
WANTED—Fortune teller machine; will buy or rent. Address J N 474, Tribune.
WTD.—Table radio, phono. combination, typewriter, add. mach. Lon. 8653.

JEWELRY, DIAMONDS, OLD GOLD

CASH FOR YOUR DIAMONDS
HIGHEST PRICES PAID.
Old Gold, Pawn Tickets Bought.
Member Chicago Assn. of Commerce.
AMERICAN
DIAMOND SYNDICATE
37 S. WABASH-AV. 3D FLOOR.
GET OUR CASH PRICE
BEFORE SELLING.
Diamonds, Watches, Pawn Tickets.
THE U. S. LOAN BANK,
10 N. CLARK-ST. 6TH FLOOR.
DO YOU WANT MORE CASH? We pay highest current prices or make loans on your diamonds and jewelry. ILLINOIS STATE PAWNERS ASSN., SECOND FLOOR, 140 N. DEARBORN.
WE PAY HIGHEST PRICES FOR GOOD DIAMONDS, JEWELRY, WATCHES. LLOYD J. BUTLER, 133 N. CLARK.
FULL value paid for old gold, watches, diamonds, and pawn tickets. Ginsburg, 527 W. Madison. State 7095
TOP prices—Watches, diamonds, old gold ROMACK DIAMOND EXCHANGE, 7 W. MADISON, AT STATE. RM. 501.
ILL. Diamond Syn.—Cash dia., old gold, pn. tck. Dea. 6711. 8 S. Wabash, R. 812.
3.35 CT. diamond in lady's ring - $330 Levinson's Loan Bank. 739 N. Clark-st.

PRINTING MACHINERY; SUPPLIES

PAPER Cutter; Babcock & Whitlock cyl. presses; chases-pulleys-shafting-skids; 10x15 Colts; thumb-hole cutter; V-corner cutter; lock corner cutter; bar creaser; display cases; cellulose tape. Address L B 317, Tribune.
TABLET COMPRESSION MACHINERY. Colton or Stokes, any type; spot cash. WRITE BOX 711. Bayard Adv., 401 Bway., N. Y.
1 6X9, 1 4X6 SIGWALD hand presses; A1 condition; type, equipment. 67 E. Adams-st. Open Sun., 10 to 4.
12x18 N. S. Miller Gordon press, cabinets. No machines. 4523 Broadway.

BUSINESS OPPORTUNITIES

BAKERY—Building and equipment with 6 room modern flat on 2d floor for living quarters. City of Baraboo, only one other bakery in city, 9,000 inhabitants. John R. Leatherman, 421 Oak-st., Baraboo, Wis.
BAKERY AND BLDG., 5000, NO.—Going business; 24 yrs. same place; 6 rm. apt.; oil ht.; 2 c. brk. gar.; sell acct. death. John G. Thunholm Co. Lon.0919
BAKERY—Good equipment; income $800. 5 day wk. Price $5,500. Ardmore 7329, Sunday or eves. after 7 p. m.
BAR AND RESTAURANT. Excellent opportunity for right party. Priced right for quick sale. Money maker. Finest loc. South Shore distr. Associated Bus. Brokers, Hyde Park Bank Bldg., 1525 E. 53d-st. BUT. 1144.
BARBER and beauty shop—Also fixtures; new, used. PAIDAR CO., 1120 N. Wells.
BARBER shop—3 chairs, 2 working; long established. 304 N. Crawford.
BEAUTY SHOP—Downstate, near permanent Army Air Field. Gross income past three years exceeds $15,000 annually. Three operators and owner-operator. Bargain. For particulars write Jheri Redding, Rantoul, Illinois.
BEAUTY shop—Health forces sale of profitable 3 operator shop; finest of equipment, location, and clientele. Can be financed. Beverly 6713.
BEAUTY shop—Est. 20 yrs.; 1910 Addison; gd. paying; pres. owner being marr.; sold fixt. to friend to be moved to her store; store for rent. Gra. 1775.
BEAUTY shop—Modern; excellent business; reasonable. Riverside 6616.
BEAUTY shop—Reasonable rent; well estab. Gd. S. Side loc. Dre. 1020.
BEAUTY shop—Mod. chrom. fixt. Busy loc. Nice clientele. Belmont 5145.
BEAUTY SHOP—BEAUT. chrome equip. Liv. qtrs., shower in rear. HUM. 2344.
BEAUTY shop—Gd. loc.; estab. 5 y.; exc. stdy. clientele. Spa. 0558 or Hem. 4614.
BEAUTY shop—Good W. Side loc. Must sac. Mer. 2476 or Fra. 2503. Mr.Onesto.
BOWLING ALLEYS, Tavern and Restaurant — An excellent business opportunity in northern Wisconsin, resort community city of 12,000; completely equipped, together with modern dwelling; an excellent year around income producer. Price includes everything except stock of merchandise; $75,000. VASSAU INSURANCE AGENCY. Antigo, Wisconsin.
CAFETERIA—Estab. 20 yrs.; excellent business; $8,500 cash. T. P. Cooper, 1737 Howard. Rog. Park 2335.
CIGAR STAND in lobby of south side hotel. Excellent opportunity for right party. Forced to sell due to illness. Address F 379, Tribune.
CLEANING and Tailor Shop—Estab. 15 yrs., exc. alteration business; sacr. on account of death. 910 Buena-av. Buc. 4753 weekdays; Sun., Lake. 4417.
CLEANING BUSINESS—Hats, suits and shoe shining. 753 W. 35th-st.
CLEANER—Tailor; fully equipt. fur shop. Storage vault; gd. presser; 3 elec. pwr. machines; reas. 5307 Winthrop.
CLEANER—Tailor—Furrier. On acct. of illness; best offer. 4836 W. Madison.
COCKTAIL lounge—Beautifully decor.; good bus. Sell account other business Address J N 236, Tribune.
COFFEE shop—Downtown location; established for years; exceptional business. Very reasonable for quick sale. ADDRESS K M 157, TRIBUNE.
CONF., cigars, school suppl., fount.—N.S. $40 daily bus. Present owner 17 years. Sell acct. death. Ross Co., 663 N. State.
CONFECTIONERY store—Good fountain; nice living quarters; good business; must sell account of health. Lin. 9784.
CONFECTIONERY store, soda fountain, cigarettes, magazines—Albany 2547.
COSTUME BUSINESS—THEATRICAL. Estab. 45 yrs.; complete stock; acct. age and illness. 431-439 N. State-st.
DELICATESSEN, restaurant—Best N. side loc.; air cond.; closed Tues.; sac. acct. of illness; real money maker. Lon. 9585.
DELICATESSEN—Old estab., well stocked; busy center location. Republic 4323.
DELIC.—FINEST ON N. W. Side; elec. equip.; 4 r. apt., bath. 4606 N. Kedzie.
DENTAL LABORATORY—N. SIDE. Estab. 8 yrs.; netting about $10,000 per yr.; low overhead; illness forces sale; cash pr. $11,000. Long. 6355.
DRESS shop—65th-Stony; est.; good loc. Sell, rent, or sell equip. Drex. 7112.
DRUG STORE—Excel. opp.; beau., up to date, air conditioned, complete stock, and modern fixtures; last yrly. volume over $60,000; $5,000 cash required. Write or phone Mr. Powell, 9 W. Washington-st., Chicago 2. Fra. 1966.
ELECTRIC household appliance manufacturing company. Sale includes machinery, equipment, tools, patents, goodwill, etc. Company now engaged in defense work. Address F 382, Tribune.
FIVE AND 10c STORE for sale, including ICE CREAM PARLOR AND NEWS AGENCY in the center of a good town. Wonderful opportunity; must sell account of health. SHUEY'S 5c and 10c Store, North Judson, Indiana.
FOOD shop and delicatessen—Net $15,000 yearly; best north side loc.; $10,000. Call before noon, Lincoln 3410, Apt. 303.
FOOD shop—Best location; well stocked. Saginaw 6438.
FOOD shop—Good equipment, large stock; priced to sell. 1647 W. 63d. Rep. 9341.
FRUIT and light grocery store—Good loc. 2052 E. 71st-st. Hyde Park 2511.
FURRIER, Tailor, and Cleaners—Est. 14 yrs.; leaving city; priced low for quick sale. Address J N 364, Tribune.
GARAGE for sale—Large automobile garage, fully equipped; Nash agency and Allis Chalmers agency; well located in the city of Baraboo. John R. Leatherman, 421 Oak-st., Baraboo, Wis.
GARAGE and equipment—Complete; leaving for army; cheap. Roc. 2838.
GAS station—3 wash and grease stalls and tavern; in south suburban community of 6000 homes; corner on Halsted-st.; military service prompts sale; price complete including equipment, $4,000. Address J E 486, Tribune.
GAS STA.—Repair. Est. 20 yrs.; fully equip.; lot 131x122; 5 rm. hse. on 131x122 lot. Sell separate or together. 7220 Addison. Lack. 9740 or 1342.
GAS STATION—For sale or lease; modern super service sta.; enclosed lubritorium; located in Berwyn. Excellent opportunity. ROCKWELL 8481.
GAS STATION—TEXACO. 1602 FULLERTON-AV.
GAS station—See to appreciate. Palisade 3222. Pensacola 5059.
GENERAL STORE for sale—including feed and ice business on main highway 8; also modern 10 room house. All for $16,000 because of sickness. This is a beautiful little town with a saw mill and a furniture factory. Owner, A. S. Casterton, Laona, Wis.
GOOD SHOP—Ideal location; well estab. 4835 Belle Plaine-av. Pal. 10012.
GOSPEL MISSION—1ST CLASS EQUIPMENT. Charles D. Rhodes, 743 S. Oakley-blvd. CANAL 0799.
GREETING CARD SHOP AT INVENTORY PRICE. Phone WEN. 9272.
GROCERY AND MARKET
Good North Shore town; old estab. with highest class trade. 1944 sales approx. $165,000. Real sac. Owner retiring. Address J N 87, Tribune.
GROCERY store—Compl. equipment, incl. refrig., etc.; price $8,000, tms.; incl. bldg.; 1 flat in rear, 1 above; oil ht. Vic. Karlov and Van Buren. I. Hirschberg, 3639 Roosevelt-rd. Roc. 6648.
GROCERY STORE—Ideal business location. 4160½ Archer-av. Laf. 3833.
GROCERY—Very good bus.; short hrs.; no Sun.; gd. inc. Wel. 4868 till 8 p. m.
GROCERY—Mod. equip.; good inc.; sac. because of illness. $2,500. Col. 0512.
GROCERY-Meat market—Doing good business. 110 S. Wolcott. Mon. 4710.
GROCERY-Delic.—Good bus. Lady alone, ill health, can't handle. 1401 E. 64th.
GROCERY, meats, delicatessen—Reasonable; quick sale. 1359 W. 59th-st.
HAMBURGER—Lunch Room; defense plant loc.; closed Sun. and holidays; living quarters; ideal for couple; profit $400 mo.; for quick sale $2,000; rent $30 mo. 2907 W. Belmont av.
HAMBURGER-lunch—Stainless Steel, in S. Water Market. Make offer. 1142 W. 14th-pl., betw. 6-7 p. m. Bel. 5734.
HAMBURGER and sandwich grill — Reasonable. Delaware 1888.
HOTEL AND TAVERN—Going business in northern Wisconsin, town of 10,000. 45 furnished rooms, barber shop and tavern; stoker-boiler heat; $25,000 complete. VASSAU INSURANCE AGENCY, Antigo, Wisconsin.
LAKE property with cabins, small hotel, tavern and boats on Fox Lake, Wisconsin. Priced for quick sale as owner is being drafted for the Armed Forces. ADDRESS A J 38. TRIBUNE
LAUNDRY office—Estab. 19 yrs. Grace. 8869, 8-1 A. M.; Gra. 4656, 3-6 P. M.
LIQUOR store—Illness forces sale; good paying business; well stocked; near Chrysler plant; money maker; beautiful fixtures, including large refrigerator. Inventory plus $5,000 cash. Address L B 378, Tribune.
LIQUOR STORE
Entire stock and fixtures complete.
SINDELARS LIQUOR STORE.
6213 W. Cermak. Berwyn 3296.
LIQUOR store—Owner retiring; package liquor and bar; steady neighborhood bus. Can be bought with or without bldg. Cash only. Livingston 3430 after 6 p. m.
MACHINE SHOP.
Fully equipped screw machine shop; automatic new in 1944; many second operational machines. $12,000 cash. Address J N 518, Tribune.
MEAT market—1st class. Must vacate due to illness. Good loc., West. For information, Irv. 10169 after 7 p. m.
MEAT MKT.—Will lease space for expd. meat man; exc. neighborhood. Atl. 1012, 4160 Drexel. bet. 9 a.m.to 9p.m.
MEAT MARKET—Selling because of illness. Good going business. Same loc. 14 years. Ph. Lawndale 4706.
MEAT mkt.—Nr. N. Side; reas.; fully equip. Address J N 379, Tribune.
MILK plant—Complete with fast rising and bottling equip. and trucks. Address L B 380, Tribune.
NEWSPAPER agency—Well staffed; small territory in desirable neighborhood; 1,900 subscribers. Owner retiring. Motenko, Belmont 3403.
NEWSSTAND—Owner leaving for the army. See Herman, southwest corner Howard and Damen-sts.
NEWSPAPER agency—With 3 rm. liv. quarters; morning papers only. $5,000. Nets over $6,000 per year. Sac. 0322.
NEWSPAPER stand—79th and State; very reasonable. Tri. 1012 after 4 p.m.
NEWSSTAND—Gd. loc. and income; reas.; illness. Phone Independence 3431.
OPERATOR—FOR SUPER SERVICE station; fine suburban location; excellent opportunity; earning possibilities exceeds $300. Investment req. stock and equip. only. Write or phone Mr. Champe, 2757 W. 31st-st. Rockwell 8481.
OPTICAL shop, precision and felt grinders, polishers and centering equip. Barker, 515 Dempster, Evanston University 8440.
PAINTING and decorating—Including 6 room house, 2 story brick shop, 24x45 feet, Dodge truck, all equipment, paint, etc. Will separate. LONGBEACH PAINTING AND DECORATING CO., 1619 Winona. Longbeach 6661.
PARKING lot lease for sale; in loop; good post-war opportunity. Address J N 217, Tribune.
PLUMBING SUPPLY BUSINESS FOR SALE—Excellent opportunity; established over thirty years; substantial inventory; new merchandise only. Levinthal Plumbing Supply Co., 1637 W. Division-st.
POOLROOM—Will sell equip. separately; well estab.; reasonable. Diversey 2248.
POSTAGE Stamp Machine Route — No. side. Address J E 155, Tribune.

BUSINESS OPPORTUNITIES

PRINT SHOP—4 Gordons, automatic cylinder, folder, etc.; established accounts will continue; excellent opportunity for compositor and pressman partnership. 3d floor, 127 N. Wells.
RESORT Hotel & 2 estate bus.—Well established. Ideal locat. Mich. shores, near Chi. $15,000. HURRY. Address A K 12, Tribune.
RESTAURANT—"The Alpine," 117 4th-st., Baraboo, Wis. Large, modern, fully equipped. An opportunity for a good paying business, as Baraboo needs more restaurants. John R. Leatherman, 421 Oak-st., Baraboo, Wis.
RESTAURANT — Acct. of health; going bus. and liv. qtrs.; seats 14 at counter, 20 at tables; 943 E. 75th-st. Closed Sundays. Ideal for couple. Will sell bldg. with business. RAD. 6600.
REST.—Opp. West'n Elec.; bus. $150 d.; rt. $150; air-cond.; 105 seats, 6 a. m.-7 p.m.; clos. Sun. Pr. $12,000. 82 W. Washington. Ran. 2250.
RESTAURANT—Downtown location. Est. 3 months; doing $4,500 monthly business; excep. opport. for exp. restaurant man. Address K F 65, Tribune.
RESTAURANT—Nr. Halsted-Clark; good bus.; rt. $100. 6 a. m. to 9 p. m. Pr. $5,500; ca.$2,500. Stephens.Ran.2250
RESTAURANT — Small; good business; near defense plant; living qtrs.; closed Sundays; reas. 4533 N. Ravenswood.
RESTAURANT—Nr. elev. stat.; good bus. Rent $100. Pr. $2,250; cash $1,250. Stephens, 82 W. Wash. Ran. 2250.
RESTAURANT—BUSY TRANSFER COR. Volume $50,000 year. Selling account of illness. Reasonable. Mansfield 6062.
RESTAURANT and fixtures for quick sale. Being inducted. 3919 W. North-av. or call Diversey 7598 bef. 10 a. m.
RESTAURANT—$50 mo. rent; incl. ht., hot water; average $100 day; nr. Clark, Division. Address F 348, Tribune.
RESTAURANT—Nr. N.; bus. $135 day, cozy place; rent $70. Pr. $4,500. 6 a.m. to 7 p.m. Stephens, Ran. 2250.
RESTAURANT—Good loc.; estab. 15 yrs.; doing good business. Kedzie 3217.
RMG. hse.—62 rm. furnished building near Lincoln Pk. Inc. $11,600 at low selling rent. Pr. right, $10,000 req. CAPPS CO. 61 W. SCHILLER-ST.
RMG. hse.—48 un.; exceptional loc.; income $5,000 mo.; nets $1,500; req. $28,000. Morris R. De Woskin & Co., 105 W.Madison, Suite 1905. Sta.9891.
ROOMING house—South side; 40 rms., furn.; $100 rent; $700 gross inc.; nets $300; reas. $2,750. Keystone 5289.
ROOMING house—Widow will sell cheap 20 rm. bldg. and furnishings; Ravenswood near good trans. Longbch. 9090.
RMG. Hse.—13 RMS. BLDG. AND BUS. Inc., $200 plus 3 rm. mod. apt.; $9,000 cash. 4-6 p. m. 2819 WARREN-BLVD.
RMG. HSE.—32 rs.; stkr.; $250 profit mo. Corcoran Co., Sup. 2751.
RMG. hse.—52 rms.; prl. and con. baths; r-frg.; stkr.; nets $600; tms. Mic.4266.
RMG. house—16 rms., kit., 7 frig.; heat furnished. Price $1,600. Div. 5574.
RMG. hotel—24 r., Englewood; inc. $500. Pr. $2,500. McCarthy Co., Mich. 6537.
SERVICE station—Ignition and carburetor, for immediate sale because of illness. Good location; established 25 yrs. Will sell at inventory. Humboldt 0247 or Humboldt 4083.
SHOE store and shoe repairing business—Well established. 3121 N. Clark.
SHOE repair shop—4 rms. in rear; stove ht.; $400. 2837 N. Racine, eves.
SHOE repair shop—Well est.; quick sale because of death. Reas. Armitage 9304.
TAVERN—By order Probate court will sell, public sale, well established tavern known as Brandy's Tavern, 2556 Milwaukee-av., estate Alice Brand, dec'd. Tuesday, January 30, at 2 p. m., on premises. Establishment to be sold as a running business. Consists of modern equipment, large bar, piano, and large liquor stock. Sale for cash. Lease can be arranged. Information call Randolph 0432, John T. Dempsey, administrator.
TAVERN—54 ft. bar; Monel work board; 6 taps; walk-in cooler; completely refrigerated. Sell on account of draft. $3,800. E. Keegan, 6147 W. 26th-st., Cicero, Ill.
TAVERN—One of best corners in colored district; about $2,000 week business. Call Calumet 2984 before 4 p. m.
TAVERN and rest.—Loop; closed eve.; cheap rt.; amazing barg.; $5,000; nets $1,200 mo. Act qk. Kane. Sup. 3445.
TAVERN—Income $6,000; rent, $50; asking $12,500 on terms. See at 2519 W North-av. Lee & Co. Sta. 4444.
TAVERN—South side; sacrifice; $1,500 per wk.; pouring $5,000 plus inventory. E. & W. Tavern. 3309 S. State.
TAVERN—Doing good business; selling account sickness; good location, N. W. Side. Call Pensacola 4473 1 to 6 p. m.
TAVERN — DOING GOOD BUSINESS. 714 N. CLARK. CALL AFTER 5.
TAVERN—Equipt. for rest., dble store; $6,000. Address J N 244, Tribune.
TAVERN-Restaurant—W. 103d-st.; $150 day bus. Give offer. Cox Co. Dea. 1057.
WOOD shop with 9 port. power mach. and lumber. Reas. Nev. 7111.
LGE. airy light bldg.—Stands alone. Has delicatessen and food shop, 4 lge. light rms. living quarters rear; nr. lge. public schl., churches. Doing $2,000 per month bus. Dolton 1444.
REAL money making oppor.—Choice corner location in busy dept. store; best spot in town; immed. poss. Contact J. Grodzin, Zion, Ill. Phone Zion 581.
FOR RENT—Night club location on nr. north side. Phone Palisade 9860.

Business Service

REPUTABLE AUSTRALIAN FOOD COMPANY DESIRES MANUFACTURING AND/OR DISTRIBUTING RIGHTS FOR GOOD SALABLE FOOD LINES NOW OR POST-WAR PERIOD. REPLIES TO M. N. F. HEALTH STORES PTY., LTD., 171 LIVERPOOL-ST. SYDNEY, AUSTRALIA.
MANUFACTURER'S representative with permanent sales office in Miami seeks sportswear or kindred lines; commission basis. E. Kahn, Seybold Bldg., Miami, Fla.
ATTENTION SALVAGE DEPTS. We can salvage scrap castings, shafts and parts. Low temperature and general welding and metallizing. Lak. 4645.
COLD or machineless waving done in your own home by exp. operator. Reasonable prices. Cedarcrest 0462.
CANADIAN IMPORTER and distributor looking for new lines—In town for few days only. Address J N 355, Tribune.
HAND addressing; carbons loaded; telephone serv. What have you? Sun. 6416.
BOOKKEEPING service—System installed. Income taxes. Reas. Man. 6855.
PAINTING and papering—City and sub.; work guar. Rockwell 1649. Mr. Gordon.
1,000 RAISED letter Bus. Cards.$2.50 Dollar Ltr. Serv.,180 W.Wash.Cen.4664.

Manufacturing

ARCHITECTURAL METAL CONCERN — Can take care of your shearing, punching, notching, flame cutting, and welding of mild steel. ALSO FABRICATE NON-FERROUS METAL. N. S. SIVERTSEN CO., 3446 Church-st., EVANSTON. PHONE SKOKIE 4100.
PRODUCTION WELDING AND Fabricating. Let us fabricate your machine and engine bases to your specifications, or what have you? We have army and navy certified welders. FOLEY & LAVISH ENGINEERING CO. 2219 W. OGDEN. HAYMARKET 2909.
PRODUCTION WORK WANTED on punch presses and drill presses. Also light assembly work. By company estab. 35 yrs. with excellent production record. CLINTON SPECIALTY WORKS, 549 FULTON. STATE 4750.
LONG ESTABLISHED CONCERN has additional capacity for perforating, blanking, forming, automatic welding and assembling sheet metal in gauges No. 8 to No. 18 Best references furnished. Address J N 201, Tribune.
PLENTY open time for machining castings, turning and 2d operations; bench lathes, milling machines, drill presses; over 50 pieces of equipment open. Hum. 4902 or Arm. 2062.
HAVE open time on plain radial drill No. 5—13 inch column and plain No. 5. Brown and Sharpe milling machine. Central Tool and Manufacturing, Michigan City, Ind. Phone 1826.
WANTED—Woodworking shop; to handle production on civilian item. Must be equipped to do quality job. Steady wk. Material furnished. State 5717.
RIVETS.
Open time on 3/16 mach. Also wood or metal assembly work wanted. Mul. 0573. HAROLD SCHIDDELL.
Wanted—Light Assembly Work
Also have quantity of machinery. RESPONSIBLE. GREENLEAF 5608.
SPRAY work wanted—Wood, metal, glass. Screen Printing and Flocking Industries. 5531 N. Clark. Longbeach 1269.
PRODUCTION welding time open—Certified welders. Overhead crane. Private siding. Phone Palisade 3531.
HAVE available space for war contract—Sub-contracting preferred. Address J N 308, Tribune.
WANT WORK for drill press up to ¾ in.; sander; solder.; rip saw; band saw; buffer. In plastics or wood. Yards 9344
OPEN time on punch presses—8-60 ton capacity and 3 spot welders. A MACHINE CO., 935 W. Willow.
PATTERN SHOP, NEW SHOP just opened wants work. Spaulding 7879.
SMALL wooden packing boxes made to your specifications. Phone Dyer 4652.
WANTED—Spraying and baking on metal or wood. War work. No toys. Mon. 2717.
HAVE OPEN TIME FOR plain set-up CARDBOARD BOXES. CAL. 6631.

Partnerships and Investments

SUCCESSFUL executive will invest up to $100,000 for outright purchase or part interest with services in a going profitable business. ADDRESS J N 465, TRIBUNE.

Wanted

COAL yard—With siding in city with population of 40,000 to 100,000. Can be small yard with good possibilities, newly or long established. Address L B 197, Tribune.
TAVERN—Pref. South Side; responsible party over draft age will buy inventory and lease equip. for duration. CALL Lansing 433 OR WRITE Rose Bowl, South Holland.
WANTED to purchase a mfg. business or machine shop in Chicago or suburban area. Please give outline and product manufactured. ADDRESS K N 59, TRIBUNE.
THEATER—200 to 500 seats, located West Side Chicago; private party; submit full facts, price, terms. Address J E 141, Tribune.
WANTED to buy—Modern beauty salon; estab. bus.; busy loc.; sub. preferred. Address J N 245 Tribune.
SLIP cover and drapery business—Estab. retail, incl. stock, lease, equipment. Cash. Address H 123, Tribune.
WILL INVEST UP TO $50,000 IN A SOUND, GROWING BUSINESS ADDRESS J E 483, TRIBUNE.
YOUNG family man, 40, will invest $500 and services. Box 689, Bensenville.
WILL invest $1,000 to $5,000 in going business; priv. Address J T 81, Tribune
WE SELL OR BUY YOUR BUSINESS DELMONT CO BIT. 2584
PRIVATE party has $1,000 to $5,000 to loan. Address J N 403, Tribune.
CASH PAID FOR YOUR BUSINESS. Quick action. L. Goodman, Canal 8625.
WE WILL BUY YOUR BUSINESS FOR CASH. QUICK ACTION. AND. 5344
PHOTOGRAPHIC studio—Will buy or lease In or near city. Mr. Antrim, Cen. 2840
TAVERN or comb. liq. str.—On Madison bet. Halsted and Western. Spa. 7706
ROOMING hse—Pref. with bldg.; N. W. Particulars. Address F 347 Tribune

BARTER AND EXCHANGE

EXCHANGE Sun Ray lamp, excel. cond., for electric mixmaster. She. 4570.

HOME FURNISHINGS & FURNITURE

Open Sat. to 9:30—Sun. 5
LOST OUR LEASE!!
Building Sold—We Must Vacate!
GIGANTIC BARGAINS
AT THE
CENTRAL FURNITURE OUTLET
A TREMENDOUS STOCK OF MANUFACTURERS' CLOSEOUTS AND FURNITURE MART SAMPLES AT SENSATIONALLY LOW PRICES.
A FEW OF OUR MANY VALUES.
End tables, walnut finish.......$ 1.50
Cocktail tables, walnut finish.... 3.00
Mattress, full or twin size....... 8.00
Bookcases, walnut finish.......... 12.00
Occasional chairs and rockers..... 10.00
All-felt mattress, durable cover.. 12.00
Rollaway bed, with mattress....... 16.00
Chest of drawers, mpl. or wal. fin. 19.00
Hollywood bed, complete 24.00
7 drawer desk, walnut finish...... 22.00
Wardrobe, walnut finish........... 26.00
Studio, sofa-bed.................. 29.00
Dinette set, leather seats........ 26.00
2 pc. living room suite........... 59.00
3 pc. Bedrm. suite, walnut fin.... 59.00
3 pc. modern bedroom suite 79.00
10 pc. living rm. outfit, complete. 99.00
11 pc. bedrm. outfit, complete.... 99.00
HUNDREDS OF OTHER VALUES AT TREMENDOUS SAVINGS.
CENTRAL FURNITURE OUTLET
222 S. WABASH
CASH OR EASY TERMS.
Op. Mon., Thur., Sat. to 9:30, Sun., 5.

USED RUG MART
425 used rugs, 3x5, 4x6, 9x12 ....$4 to $49.50
150 oversized rugs, 10x12 up to 15x30 ....$15 to $119
750 wool sample and new rugs ....from $50 to $149
3,000 yds. of used carpets. 75c to $3.50
Inlaid linoleum ....$1.39 laid
TERMS OR CASH.
AMERICAN PNEUMATIC CARPET CO.
NORTH SIDE. SOUTH SIDE.
3308 W. North-av. 7439 Cottage Grove
Main Plant,
3920 ARMITAGE.
Open Thurs. and Sat. evenings until 9.

MAPLE FURNITURE
Chicago's largest display of maple furniture. "Heywood-Wakefield" OLD COLONY MAPLE. Cushman, Colonial Reproductions. Willet and other nationally known lines now on display. If you are in need of maple furniture, ride out to us and save money.
WALLEN FINE FURNITURE CO.
3300 N. CLARK-ST. BIT. 2339
OPEN THURS. AND SAT. EVENINGS

WANTED—RELIABLE PARTY
TO TAKE OVER for BALANCE DUE. Beautiful 3 rooms of furniture; like new Parlor Set, Bedrm. Set, Dining Set, Rugs, Lamps, Tables, Pictures, Mirrors, Dishes, Glassware, etc.; all for $148; cash or terms, $2 weekly; free delivery. NO FINANCE CO. TO DEAL WITH. IRVING FURNITURE OUTLET.
7839 S. HALSTED
Open Tues., Thurs., Sat. to 9 P. M.

4 ROOM OUTFIT, $149
Parlor, bedroom, din. set; rugs, lamps, tables, mirrors, dishes, etc. Terms.
3015 LINCOLN-AV.
INTERSTATE FURNITURE CO.
Open Thurs., Sat. eves. till 9:30.

DUNCAN Phyfe mah. din. set; china and 2 mah. commodes; wing chair; 10x14 oriental; love seat and chair; pictures; murals; mah. bookcase; washing machine, Maytag; metal cabinets; maple bed and chest; 9x12 Axminster rug; innerspring mattress, like new; trailer; Buick '35 sedan; fireplace, misc. 1501 Fargo. Briargate 6221.
WANTED—Responsible Person to Pay Balance Due. Save $150. Beaut. Furniture for 3 Rooms. Parlor Set, Bedroom, Dinette, Broadloom Rugs, Table-Top Gas Range, Lamps, Pictures, etc. Real Buy. Will Separate. Terms. JOHN MARSHALL CO., 1379 Milwaukee-av. Thurs., Sat. Eves.
IMPORTANT NOTICE—Will sell to responsible party complete 3 rms. of modern, beaut. furn.; ONE MO. OLD; bedroom, living room, dinette, tables, rugs, mirrors, lamps, pictures, etc. Originally worth $450, NOW $147; terms. Open Tuesday, Thursday, and Saturday eves. MEYER'S WAREHOUSE.
455 W. 63D-ST.
DAVENPORT—Unusually made; new this season; $300 bona fide value at $135. Mahog. poster bed, box springs, and mattress. New pre-war material draperies. Leaving city, must sacrifice by Monday. Independence 9022.
SOFA—EXCEPTIONAL $100.00
ROPER GAS RANGE ....$ 59.50
SINK AND CABINET $125.00
METAL BASE CABINETS ....$ 30.00
LUCAS C. COLUMBUS 900.
5400 W. CHICAGO-AV.
MOVING.
DRASTIC REDUCTIONS.
Entire pre-war stock, furn., large rugs, etc., at pre-war prices. Daily to 9 ex. Wed. and Fri. Sun. to 5. Cash or tms. Western Furn. Co. 4646 N. Western.
CARPETS AND LINOLEUMS.
9x12 seamless rugs.....$18.95 to $259
Broadloom carpets......$4.95 to $15.95
Hall and stair carpets.....98c to $7.95
Linoleums, asphalt tile, and congoleums. BALABAN, 1547 Roosevelt. Can. 1553.
SAVE 20% TO 40%
NEW AND FLOOR SAMPLE SALE
Spring parl. sets, innerspring mattress studio couches, bedrm. din. sets, rugs. Home Furn. Mart, 3860 Irving Pk.-rd. Cash, tms. Op. Tues., Thurs., Sat. eves.
GAS range, $25; parlor set, $25; vac. cleaner, $10; bathroom scales, $5; rugs, drapes, curtains, lawn mower, mech. drawing set, ice box, odd chairs, tables. 5829 Eddy. Kil. 7530.
REMER STORAGE SALE—EASY TERMS. PARL., BEDRM., DIN. FURN., $39 UP; 9x12 RUG, $15; WILTON RUG, $59; WOOL WIL. BRDLMS. $4.50 SQ. YD. 5822 N. Western. Daily, 6; 2 eves., 9.
BRAND new J. Lind 4 post. wd. beds. Oth. mod. beds, coil sprs., matr., $6.95 ea.; two insp. studio couches, $29.75; 3 pc. bedrm. suite, $39.75. Cash, tms. Chicago Bedding, 2645 Milwaukee. Alb. 1111.
3 Rm. Compl., new furn...$189.50
FURNITURE MART OUTLET.
3071 LINCOLN-AV.
PRE-WAR baby crib—Inner spring mattress; exc. cond.; can be used for child up to 6 yrs. old. Ruby, 1752 E. 73d-pl. Butterfield 2727.
GENUINE INLAID INSTALLED, $1.59 sq. yd.; 12 sq. yards min. Open Thurs., Sat. eves. Marsh, 6503 S. Halsted-st. Eng. 0294. 4812 N. Western. Ard. 4100
BIGELOW & Gulistan rugs—$18.50 up; asphalt tile, 8c sq.; period sofas, $119 up; parlor sets, $119 up. Senner's, 3950 Lincoln-av. Wel. 6460.
WHITE enam. kit. comb. coal-gas stove; coal heater; davenport; beds; ice box; kit. table, chairs; dishes; tools. 2708 W. 22d-pl., Roc. 3942, after 6:30 p.m.
BOOKCASE, mahogany grandfather clock, brass, furniture, rugs, some antiques. 9 a. m. to 10 p. m. 4452 N. Winchester, 3d apt. Ravenswood 1142.
4 RMS.—Pre-war, mod. furn., includ. elec. Singer sew. machine, washing machine, radio, vacuum, steel card table, and chair,etc.; priv. 6708 Merrill, 1st fl.West.
PRIV. party—Or. rug, 8x11; stud. couch; brkfst. set; Indian rug; all wool blankets; end tables; Fr. lamp. Rav. 6878.
18TH Century parlor suite and slip covers; also other furniture; reasonable. Call Haymarket 0166.
LAWSON sofa, antique oak dinette set, mahog. tea table, china lamps, crystal stmwre., hand crochet bdspd. Bay.3748.
BIG SELECTION—LOWEST PRICES. PRE-WAR MERCHANDISE. "O. K." Furniture Co., 7907 S. Halsted.
DO YOU NEED FURNITURE? Real bargains in furniture and rugs Easy terms. Irving. 7839 S. Halsted
100 RUGS, $15, $25 up: parlor, bedrm. set, $50; complete 3 rm. outfit, $175. RAPP STORAGE, 5746 S. ASHLAND.
7½x9 BURGUNDY broadloom Wilton rug, $25; runner, 36x10.6, dark beige Wilton, $10.50. 927 Agatite, 1st apt.
MOVING Florida—Selling fine bedroom, maple sun parlor, living room, lawn furniture. 9713 PROSPECT-AV.
2 PC. parlor suite — Gorgeous mahog. frame, hand carved; tables, draperies, radio, etc. 1651 W. 63d. Rep. 8192.
PRIVATE party must sell immed.—Liv. din. rm. furn. like new; rugs, slipovers, table pads. Alb. 3598 aft. 11 a.m. Sun.
10 VAN LOADS OF FINE USED FURN. Compl. outfits, 1-5 rms.; cheap; terms. Tues., Thurs., Sat. 'til 9. 3557 N.Clark.
PRE-INVENTORY SALE 20-40% off. Open Tues., Thurs., Sat. Citizens Furniture. 6231 Cottage Grove.
CUSTOM made furniture—Love seat; cor. table; lamp, desk, pedestals, figures, drapes. Mod., all like new. Atw. 1728.
SWEDISH Modern 2 pc. liv. rm. tables—3 pc. bedrm. suite; kitch. set; rugs, pictures, etc. 3322 W. Dickens, bsmt.
FOR sale—2 easy chairs, chest, secretary. Duncan Phyfe drop leaf, 3 wood chairs. Priv. pty. Bit. 8145, 10-12, 3-4.
BEAUTIFUL walnut bedroom set—Pre-war, used very little. Briargate 4961, or see at 1064 W. Granville, Sunday.
3 RMS. furniture—Fine quality; good condition; very reasonable. Hol. 5075.
CHINESE ORIENTAL RUG, 10X13—Excellent condition. Capitol 1790.
PAY bal. due—3 rooms furniture, $150. S. S. Household Furn., 746 E. 71st.
SAVE money on better furniture and rugs Whitehall, 4450, apt. 405. G. Slove.
NEWLY covd. liv. rm. set, 10 pc. imprtd. din. set, radio; priv. Abe. 8212.
BED—Double size, steel folding rollaway Like new. Diversey 8777.
PERIOD furn., china, porcelain, silver Williams-Barker-Severn. 229 S Wabash
$500 MOD. 10 PC. DINING RM. SET FOR $200. WELLINGTON 7499.
BABY buggies — Pre-war; child's cribs, cash or terms. Irving. 7839 S Halsted
ALL kinds used furniture, stoves, rugs, etc Wkds. M. D. Furn., 6730-42 Cot. Gr.
8 PC. maple living rm. suite; pre-war construction; best offer. Tri. 9553.
TWIN bedrm. set, $100; cornice; celanese curtains; alum. pres. kettle. Lin. 2611.
REPOS 3 rs.—Like new; $99, tms Eves till 10. Advance Whse. 4342 Broadway
USED rugs—9x12, 8x10. $3-$15 Rug Cl., 4922 Chicago Open Th., Sat., eves
4 RMS.—Compl. furn., 1 din. st.; man. lv for service. 3221 N. Kildare.
2 SINGLE COIL SPRINGS PHONE REGENT 6799
WILL sell by piece or as a unit—4 rooms of de luxe furn.; radio. Reg. 8611.
9x12 RUGS [2]—Beaut dining room set; excellent condition. Juniper 1602.
USED RUGS—Good cond.; all sizes, Orientals, Chinese, Wiltons. 1249 Devon
BABY chest and bed set, $35; chair bed $35. Austin 8987.
SOLID mahogany 18th Cent. dining room table and chairs. Fairfax 2455.
MISC. hshld. furn.—Sat., Jan. 27. H. C. Bates, 328 S. La Grange-rd., La Grange.
GAS stove, $5; porc. top kitch. base; bathinette, etc. 4512 N. St. Louis, 1st.
ALL kinds used furniture, stoves, rugs, etc. Weekds. M. D. Furn., 6730-42 Cot. Grov
DIN. rm., liv. rm. furn., rugs, lamps, etc. Sacrifice. Lewis, 5451 W. Quincy-st.
BEDRM., Jr. din. rm., Maple breakfast set, etc. Div. 2384, apt. 409.

HELP WANTED OMITTED ONLY ON SATURDAYS

Because of newsprint restrictions, Help Wanted and Employment Agency ads are omitted on Saturdays.

This enables the Tribune to utilize to the best advantage of readers and advertisers the total weekly supply of paper allocated to such advertising under the Tribune's paper conservation program.

For Chicago's biggest job directory consult tomorrow's Chicago Sunday Tribune.

HOME FURNISHINGS & FURNITURE

OPEN TO THE PUBLIC
JOHNSON FURN. CO.
SAVINGS UP TO 60%!
CHICAGO'S LARGEST SAMPLE FURN. DEALER
NOW INVITES THE PUBLIC TO INSPECT THE COUNTRY'S FAMOUS MAKES OF QUALITY FURNITURE
OPEN DAILY TILL 9 P. M.
DEALERS INVITED—NOTE PRICES.
DINING ROOM SETS......Up to $189
5 PC. DINETTE SETS.........Up to $49
BEDROOM SETS.........$49 to $195
DAVENPORTS...........$39 to $118
STUDIO COUCHES..........Up to $59
MAPLE DAVENPTS., CHAIRS, OCCAS. PIECES, PRICED FOR QUICK SALE.
PULL-UP CHAIRS.........$5 to $29
LOUNGING CHAIRS........$12 to $59
BED SPRINGS......................$5
MATTRESSES.............$6 to $29
9x12 RUGS..............$20 to $89
ODD DRESSERS, CHESTS, BEDS, TABLES, MIRRORS SACRIFICED.
TWO SHOWROOMS
203 E. OHIO-ST.
TERMS. DELAWARE 9020.
4750 WASHINGTON
At Cicero-av. Col. 9609

INVENTORY CLEARANCE
BUY NOW AND SAVE
E-Z CONVENIENT CREDIT TERMS.
Repossessed parlor sets.....As low as $35
Sample parlor sets..........As low as $45
3 piece bedroom sets........As low as $39
Kitchen sets, all kinds.....As low as $18
Studio couches.............As low as $35
Rugs, all sizes.............As low as $15
Sample dining room sets...As low as $39
3 ROOM OUTFIT, slightly used..$169
3 ROOM OUTFIT, sample groups.$229
NELSON BROS.
OUTLETS
North: 4840 Broadway
South: 6910 Cottage Grove
Op. Tu., Thurs., Sat. to 10 p. m., Sun. 5.

SPECIAL NOTICE
WE ARE LOOKING FOR A DEPENDABLE party to take over the balance due on 3 rooms of beautiful repossessed furniture, practically NEW; all for $136. This includes a 3 pc. bedroom set, 2 pc. parlor set, 5 pc. dinette, table lamps, and even dishes. Will separate or we will sell entire outfit for as low as $2 wkly. See Mr. Mills, credit mgr. Open Thurs., Sat. to 9 p. m., daily to 5 p. m. Open Sundays. WAREHOUSE OUTLET, 1232 S. Halsted.

CAN YOU TOP THIS?
TO BE SOLD AT ONCE.
3 compl. rms. mod. furn.; 3 pc. Bedrm. set; liv. rm., dinette; lamp, pictures, etc. All FOR BALANCE DUE OF $149. TERMS. FREE DELIVERY. OPEN EVENINGS; SUNDAY UNTIL 5 P. M. MEYER'S FURNITURE HOUSE.
4100 W. ROOSEVELT-RD.

3 ROOMS—$149
Everything new. $2.50 per week. Parlor, bedroom, dinette. Includes 9x12 rug, spring, mattress, tables, pictures, and mirror. A pleasing outfit of beauty and comfort. Open Thurs. and Sat. eve. PUBLIC. 3051 LINCOLN-AV.

3 ROOMS FURN., $188
ALL BRAND NEW, MODERN STYLE! Inc. 2 pc. parlor, spring constr.; 9x12 rug; 3 pc. bedroom, dinette set, tables, lamps, pictures, mirror. Pay $3 wkly. Open daily 8:30; Thurs., Sat. eves, 'til 9.
DRAKE CO. 4747 MILWAUKEE

WE HAVE THE RUGS
87 CHINESE, 9x12..........$85-$289
775 USED, 6x9, 8x10, 9x12..$5-$45
950 PRE-WAR 4x6 to 9x18..$9-$115
65 new 9x12s, $15-$79; 195 orientals. CHECKER Cleaner Whse., 1301 W. 63d.

HOME FURNISHINGS WANTED

CASH!
BRIARGATE 2200
Furniture, Refrigerators, Stoves, Pianos, Bric-a-Brac. Assured Genteel, Courteous Treatment.
Want Refrigerator
ALSO A WASHER AND STOVE. CALL SUNDAY—MRS. KIRSCH. BITTERSWEET 8840.
LAWNDALE 4422.
Ryan's Furniture House
Needs used furniture badly.
Will pay the limit.
AFTER 6, CALL CRAWFORD 5290.
ROCKWELL 6606 pays cash
WANTS ALL KINDS OF FURNITURE, ODD PIECES OR ENTIRE FLAT. AFTER 6 CALL MONROE 2299.
SUPERIOR 3880—MICHIGAN 1012. CASH for antique furn., objects d'art, bric-a-brac, jewelry, music boxes, etc. Ambassador Antiques, 1439 N. Clark.
KEDZIE 8127—ANY TIME
Will pay best cash prices for furniture, rugs, elec. applis., sewing machs., etc.
CALL LAKEVIEW 1683
WE NEED AT ONCE, 2-3-4 RMS. MOD. FURN. WILL PAY SPOT CASH.
SOUTH SIDERS—WILL PAY CALIFORNIA PRICES FOR FURN., RUGS, APPLIANCES, PIANOS. TRIANGLE 1140, BOULEVARD 2300.
NEED FURNITURE, CARPETS, ALL TYPES PIANOS. CASH WAITING!
SUNNYSIDE 6000 — DELAWARE 1633. Imm. cash for furn., piano, linens, oriental, dom. rugs, sew. mach., stvs., etc.
STARTING business — Need furn., rugs, toys, stoves, wash., sew machine; entire flats or odd pieces. MOHAWK 0263.
JUST STARTING BUSINESS—Will buy whole flats, odd pieces of furniture, rugs, stoves, etc. Call ATLANTIC 2636.
WTD.—Fine dining, bedr., liv. r. furn., orientals, bric-a-brac. 10-6. Lon. 6774.
BEFORE you sell your furn., rugs, etc. Best prices. KEDZIE 3008 or Cra. 1958.
NEVADA 8787—We pay your price. Need furn., rugs at once. Aft. 6, Nev. 0011.
WANT KITCHEN, BEDRM. FURNITURE AND RADIO. NORMAL 4694.
PARTY needs entire furn. 10 rm. house —Will pay good cash price. Lon. 7429.
HIGHEST CASH FOR YOUR Furn., Rugs and appliances. Dor. 5015.
PARTY needs period furn., sil., gr. piano, art obj., orien., bric-a-brac. Lon. 7259.
I PAY MORE FOR YOUR FURNITURE. A. & F. Furn., Irv. 4666.

HOUSEHOLD APPLIANCES

ELEC. irons, sewing machs., 9x12 rugs, carpets, furniture. 4000 Cottage Grove.
Gas Ranges—Also comb. Gas and Coal. Large selection—Immed. delivery. 3334 N. CENTRAL-AV. MUL. 6800.
GAS range—Prosperity t. t. de luxe all w., electric lamp. Also all w. t. t. Magic Chef kitnt. size. Midway 8300.
GAS RANGES—FULL SIZE T. T. PRE-WAR MODEL; IMMEDIATE DELIV.; $89.50. 4002 IRVING PARK-ROAD.
IRONER—Kenmore electric; like new. Green, 6220 S. Honore.
OIL heater, $120, for $35; oil burner, $600, for $150. Tavern, 1653 Division.
REFRIGERATOR—Washing machine, gas range. 1311 N. Bell-av., 3d fr.
ROASTER—Lg. Nesco, electric, new, original carton, $50. 927 Agatite, 1st apt.
SEWING MACHINES—Oiled, adjusted. 69c; any make; parts extra.
NETCHER'S BOSTON STORE
State 3000, Extension 239.
SEWING MACHINE—You can rent a portable. Singer Sewing Machine Co., 122 S. State-st. Randolph 3681.
STOVE, Universal t. t. gas range; 7½ cu. ft. refrig.; white porc. tub wash. mach.; metal twin bed complete; Redwood linen cabinet. 149 N. Parkside-av.
STOVE—Norge, electric, 5 burner. Also Coldspot refrigerator. Excellent condition. Fairfax 7678.
STOVES [HEATING]—ALL TYPES. NEW and USED. Quirk, 1166 W. Madison. Mon. 8373.
VENETIAN BLINDS
SAVE STOREKEEPER'S PROFIT ON FINEST CUSTOM MADE BLINDS. FREE ESTIMATE. WEBSTER 7162.
VACUUM—Late $89 model, $40 with attach.; like new. 1851 W. Byron.
WASHING MACHINES AND IRONERS. Guaranteed repairing of all makes by factory trained workmen; 25 yrs.' exp. Taylor Washing Mach. Co., Este. 3500.
WASHING machine wanted by private party; Bendix preferred. Lakeview 6703.
WANTED—REFRIGERATOR
ALSO WASHING MACHINE, STOVE. MRS KIRSCH BITTERSWEET 8840.
BEAUT TABLE-TOP gas ranges—Pre-war models; immediate delivery; cash or tms $2 wkly Irving, 7839 S. Halsted.
UNIT—G. E. monitor-top for 5 or 6 cu. ft. refrigerator; rebuilt; guaranteed. Calumet Utilities. Stewart 0604.
WANT REFRIG.—Approx. 6 cu. ft.; private. Mon. 5732 or Ard. 9125.
WANTED — SEWING MACHINES; ANY MAKE. ANY TIME. KEDZIE 8127.
WANT from private party—Elec. range, refrig., elec. water htr. EUCLID 7275.
WANT—Refrig. and washer—Regardless of cond.; private pty. AVENUE 68[illegible]

Chicago Daily Tribune
THE WORLD'S GREATEST NEWSPAPER
SATURDAY, JANUARY 27, 1945.

Chicago Aldermen Look for Firetraps on City Tour—Chicago Brothers Marry Sisters in London

[Associated Press Wirephoto.]

Henry Wallace (left) and Mayor Fiorello La Guardia of New York examine cane handed to Wallace by admirer yesterday. Attached note proclaimed him "next President."
(Story on page 1.)

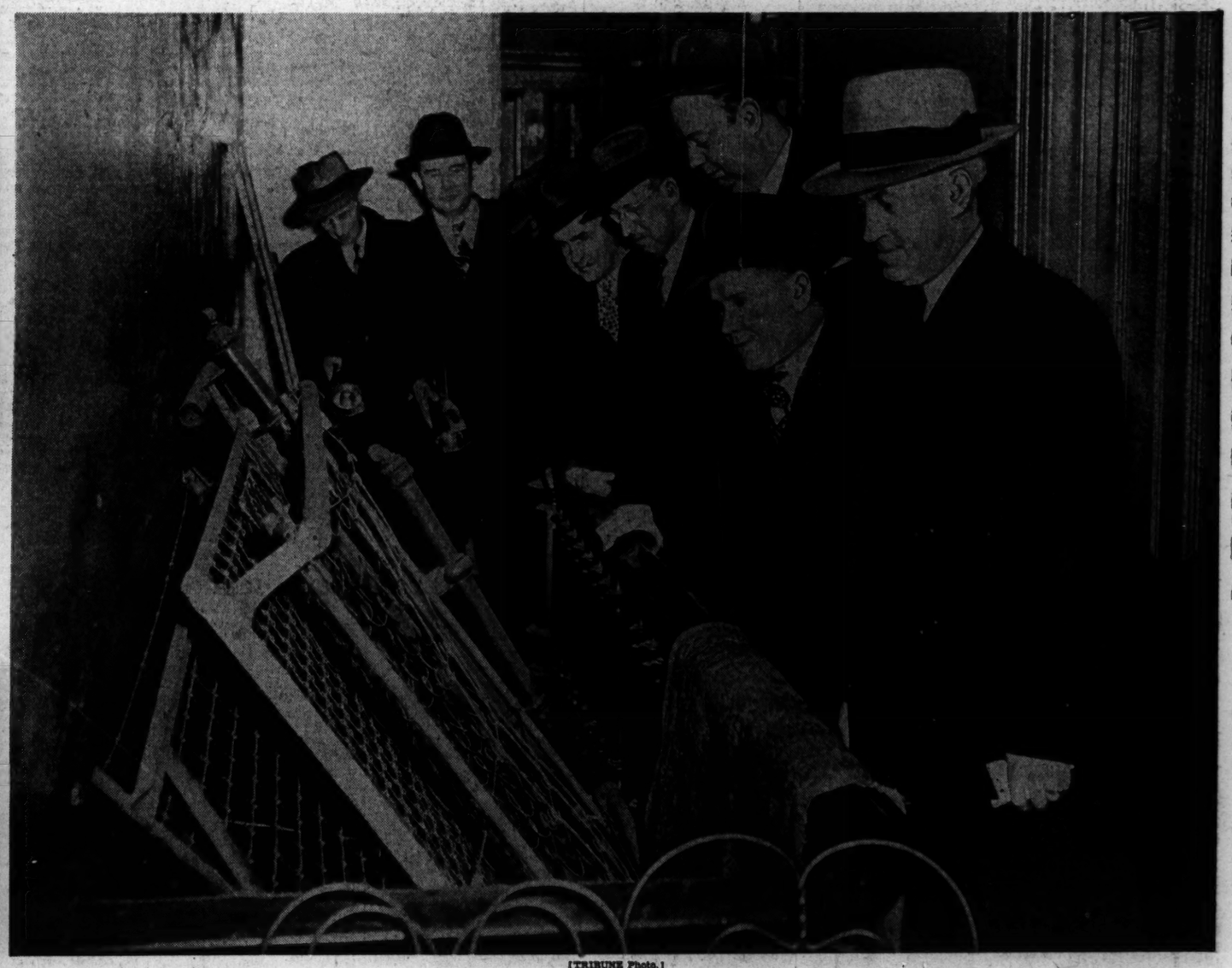

[TRIBUNE Photo.]

Aldermen and other city officials looking at clogged stairwell in hotel at 538 S. State st. The aldermen were looking for fire traps. Ald. O'Halloren is second from left. From front to rear are Aldermen Duffy, Cullerton, Janousek, and Wagner.
(Story on page 14.)

Patrick Dawe (left) and Bernard Dawe, brothers, 9607 Greenwood av., Chicago, with their brides, Eileen and Joyce (right), who are sisters, in London.
(Story on page 9.)

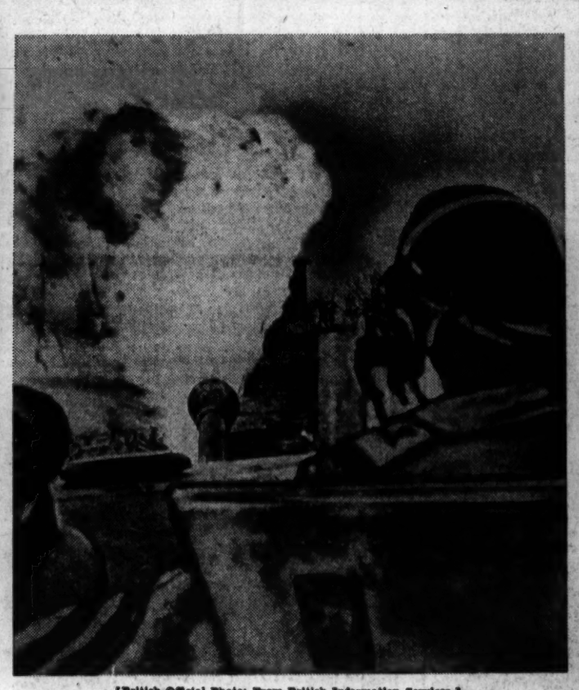

[British Official Photo: From British Information Services.]

View from top of British Crocodile tank with its flame thrower in operation on the 8th army front in Italy.

[Associated Press Wirephoto: From Signal Corps.]

Florentina Punsalon (center), 20, member of guerrilla band on Luzon Island in Philippines, samples American army rations while Yanks look on.

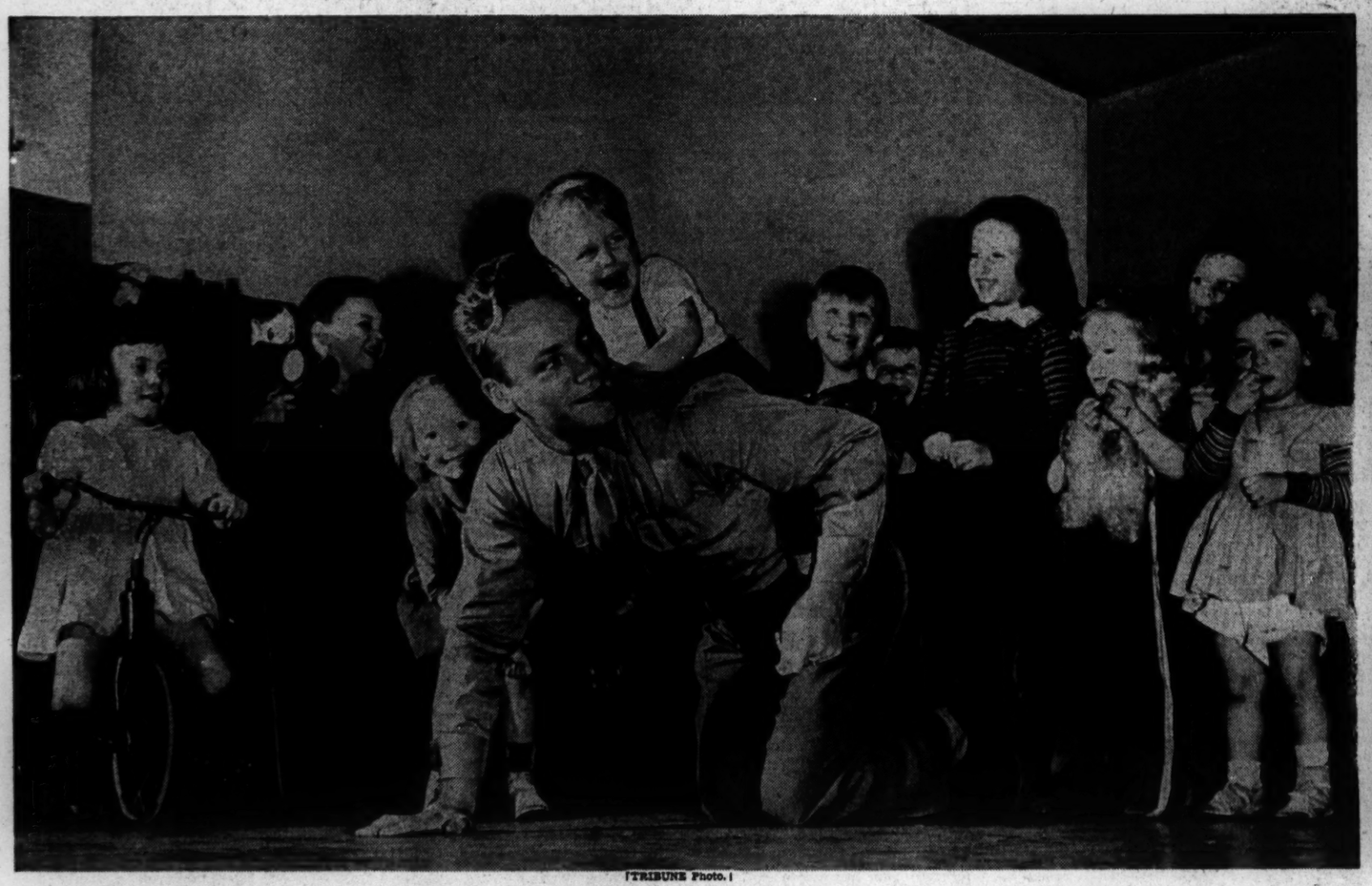

[TRIBUNE Photo.]

Pvt. John L. Du Biel giving son, Bobby, 2, a piggyback ride in Daughters of Zion war nursery at 1401 N. California av. He has just completed 21 day sick leave from army hospital in Nashville, Tenn., after serving a year in Southwest Pacific. Nursery keeps boy while wife works.
(Story on page 5.)

[Associated Press Wirephoto.]

Capt. Eddie Rickenbacker (center) giving advice in Hollywood to Fred MacMurray and Lynn Bari, who play parts of Mr. and Mrs. Rickenbacker in new movie.
(Story on page 4.)